The Southerner

1954

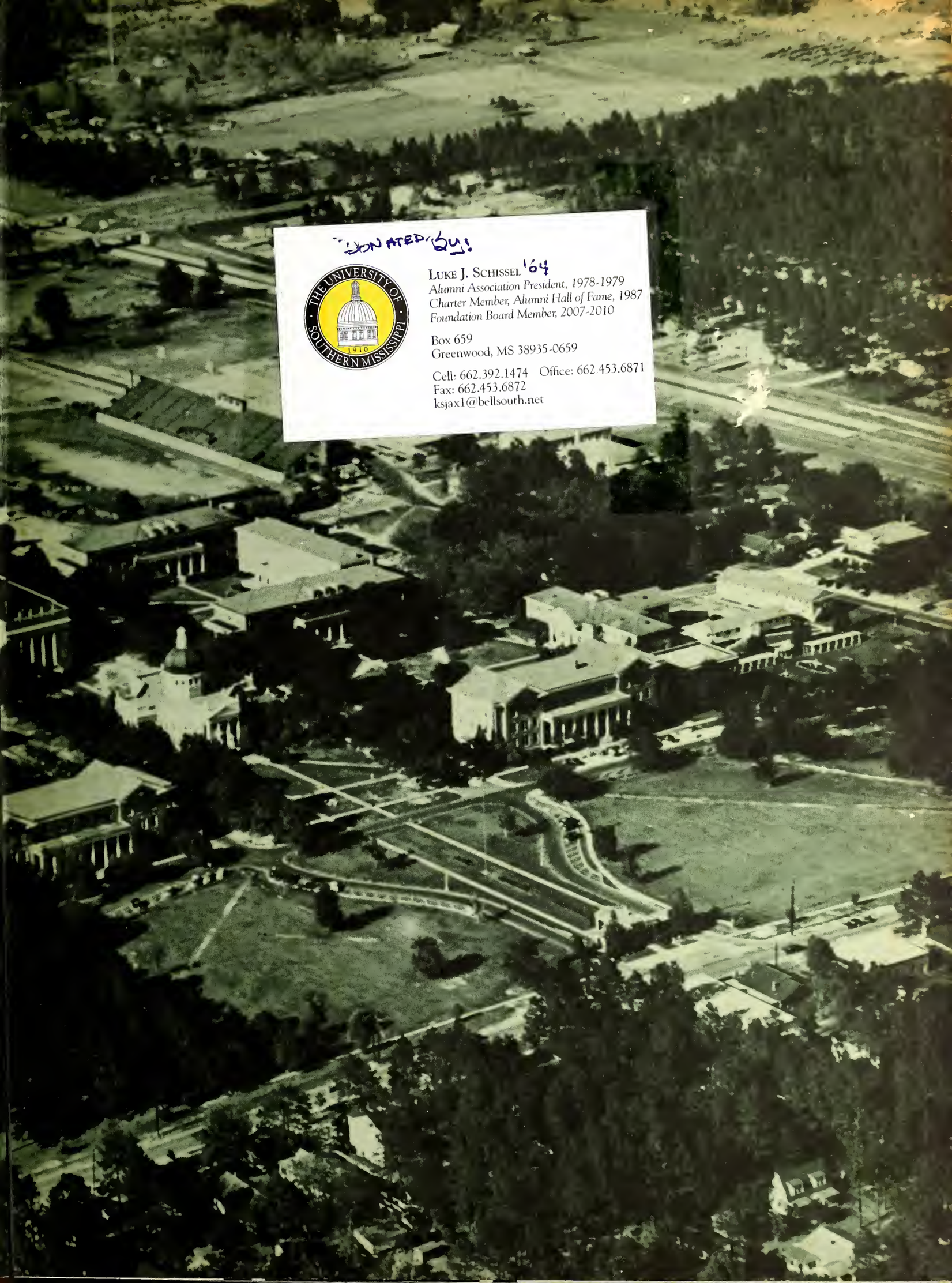

"DONATED BY!

LUKE J. SCHISSEL '64
Alumni Association President, 1978-1979
Charter Member, Alumni Hall of Fame, 1987
Foundation Board Member, 2007-2010

Box 659
Greenwood, MS 38935-0659

Cell: 662.392.1474 Office: 662.453.6871
Fax: 662.453.6872
ksjax1@bellsouth.net

Emmie Jean Stanford

The 1954 Southerner

PRODUCED BY

JOYCE MAGEE.....*Editor*
MEREDITH BURCH.....*Business Mgr.*
J. T. PALMER.....*Advisor*

Contents

- CLASSES
- ACTIVITIES
- FEATURES
- GREEKS
- ORGANIZATIONS
- ATHLETICS

Dr. R. A. McLemore
Dean of College

Dr. Porter L. Fortune
Dean of Basic College

Dr. W. H. Sumrall
Dean of Graduate School

Dr. J. R. Switzer
Director of Student Welfare
and Dean of Men

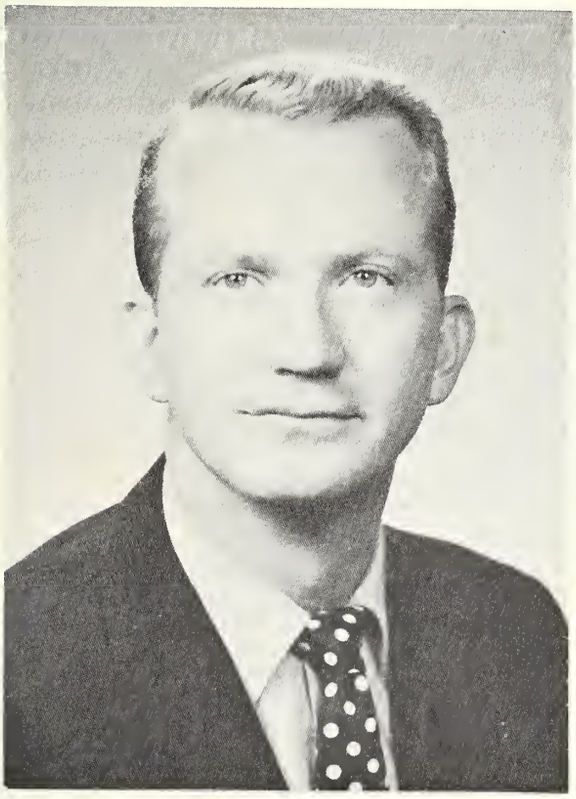

Mr. J. T. Palmer
Director of
Student Activities

Mrs. Lena Y. Gough
Dean of Women

Mrs. Ivah Wilber
Assistant Dean
of Women

C. O. Smalling . . . B. S.
Financial Secretary

O. N. Darby . . . B.S., M.A., Ph.D
Registrar

Dorothy Lenoir
Director of Placement Bureau

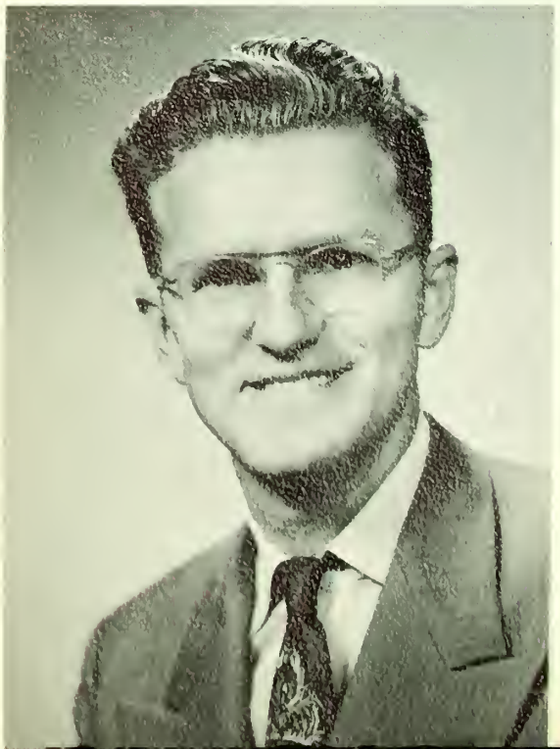

Powell G. Ogletree . . . B.S., M.A.
Alumni Secretary

DIVISION HEADS

O. V. Austin.....*Physical Science* and *Mathematics*
A.B., M.A.

Roy G. Bigelow.....*Education* and *Psychology*
B.S., M.A., Ph.D.

Paul D. Brandes.....*Speech Arts*
B.S., M.A., Ph.D.

Tom E. Cole.....*Military Science*
B.S., M.A.

John M. Frazier.....*Practical Arts*
B.S., M.A.

Bertha M. Fritzsche.....*Home Economics*
B.S., M.S., Ph.D.

Joseph Arthur Greene.....*Commerce*
A.B., M.A., Ph.D.

J. R. Johnson.....*Extension Service*
B.S., LL.B., M.A., Ed.D.

C. E. McCarver.....*Health* and *Physical Education*
B.S., M.A., Ed.D.

James F. Walker.....*Biological Sciences*
A.B., M.S., Ph.D.

Leon A. Wilber.....*Social Studies*
A.B., M.A., Ph.D.

Thomas D. Young.....*Language* and *Literature*
B.S., M.A., Ph.D.

Frank Marsh, Jr.....*Fine Arts*
Mus. B., M.A.

Sunny Relaxation

Shady Rest

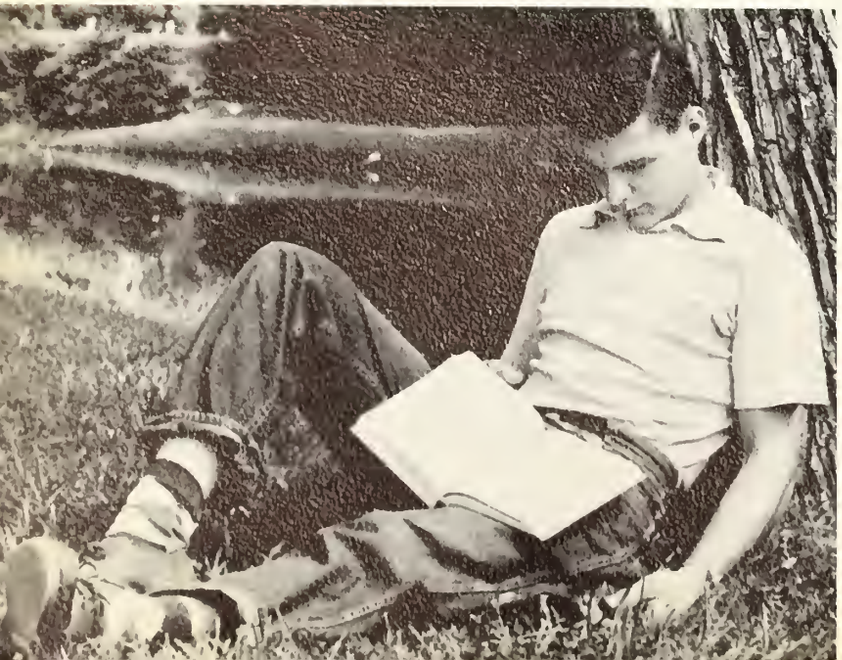

"Old Forrest"

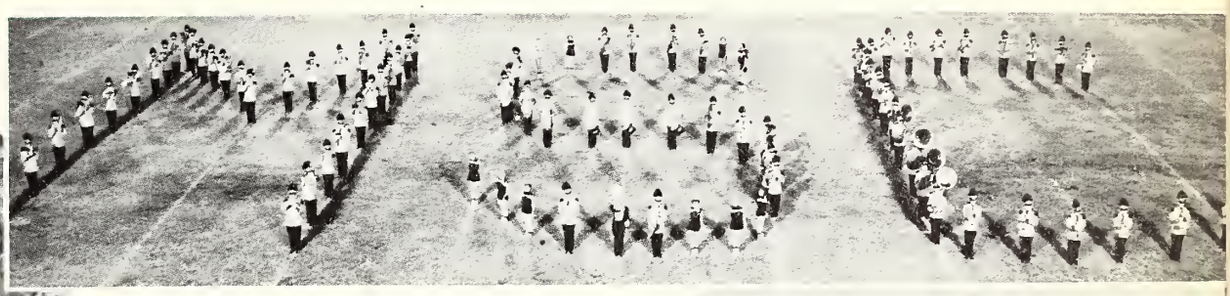

Formation Meaningful

The Crimson Tide
had ebbed

CAMPUS CANDIDS

Professor FRAZIER and Class

A few of our
"Miss Hospitalities"

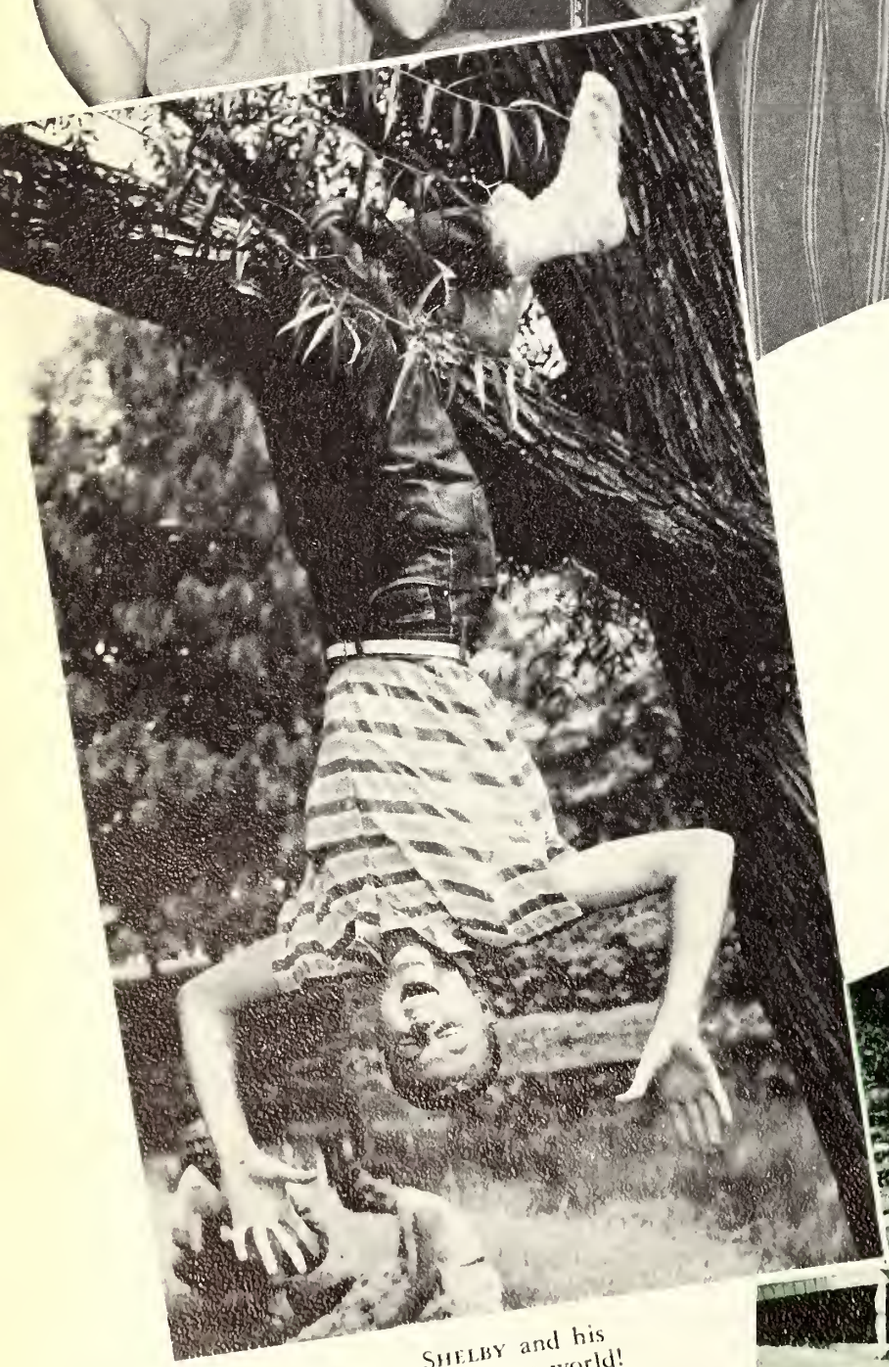

Shelby and his
topsy-turvy world!

Spring is not spring without
Lake Byron

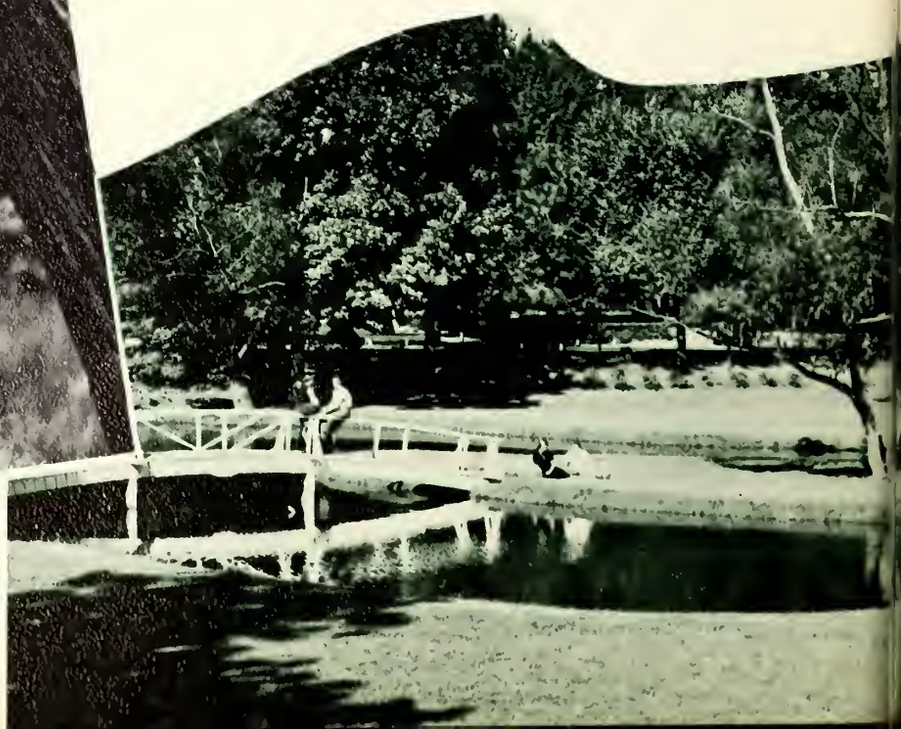

Refreshments with our President

MSC Field House

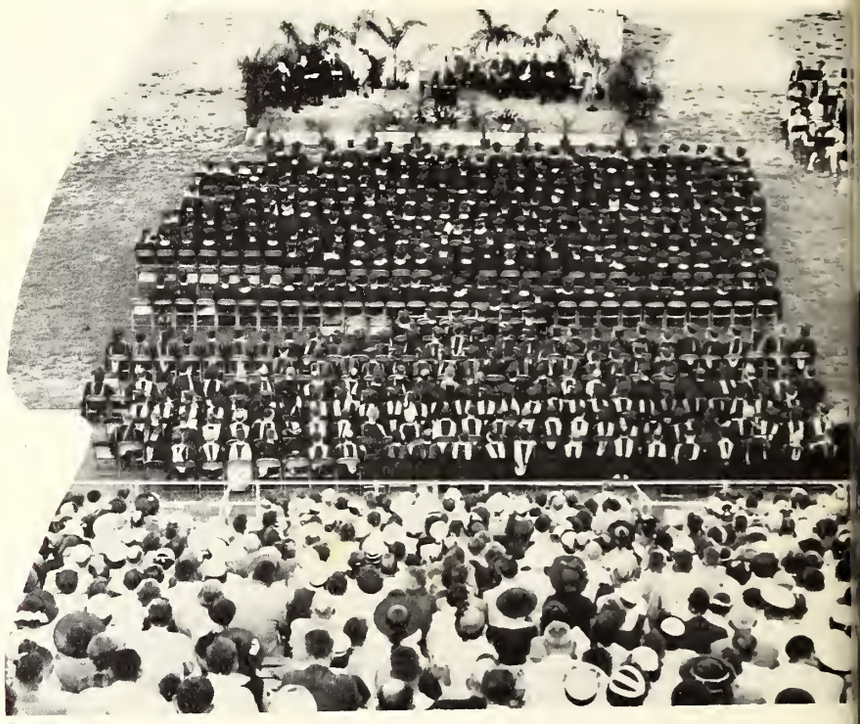

Graduation Time

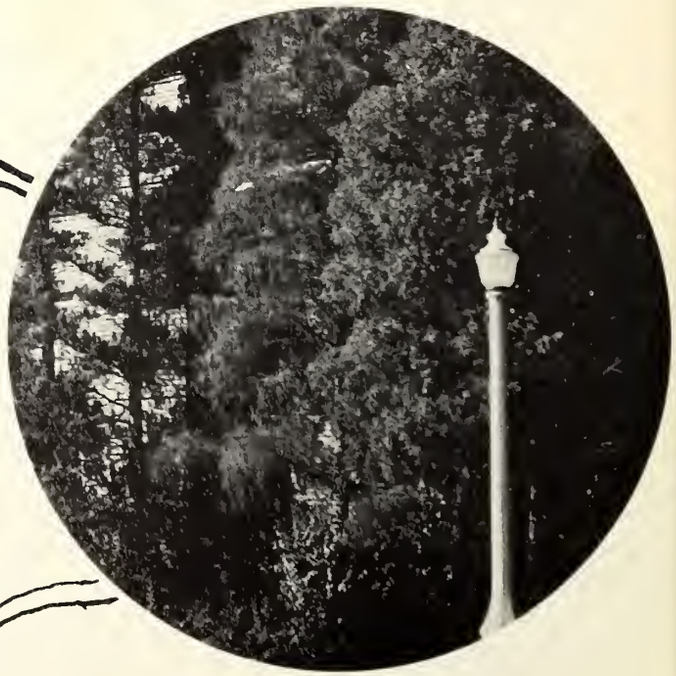

Campus Serenity

Home Sweet Home

Orientation Week Commences

Bama Victors

Freshman Hall

East Stadium

Degree granted

Crazy, huh!

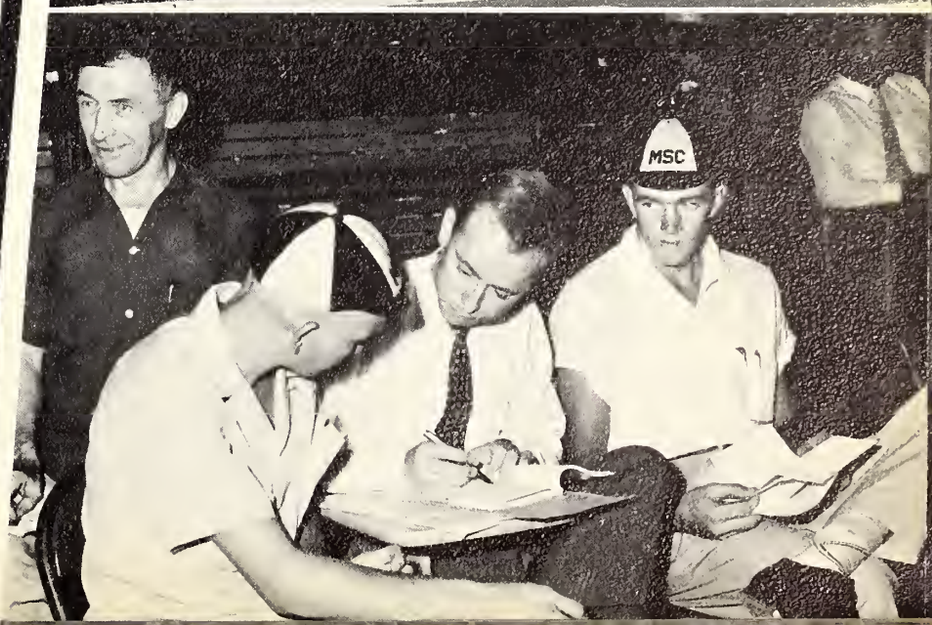

The cheerleaders are briefed

The freshmen meet our First Lady

What gives, Mr. MULLIN?

Nooga Bound

Dr. STOUT helps out

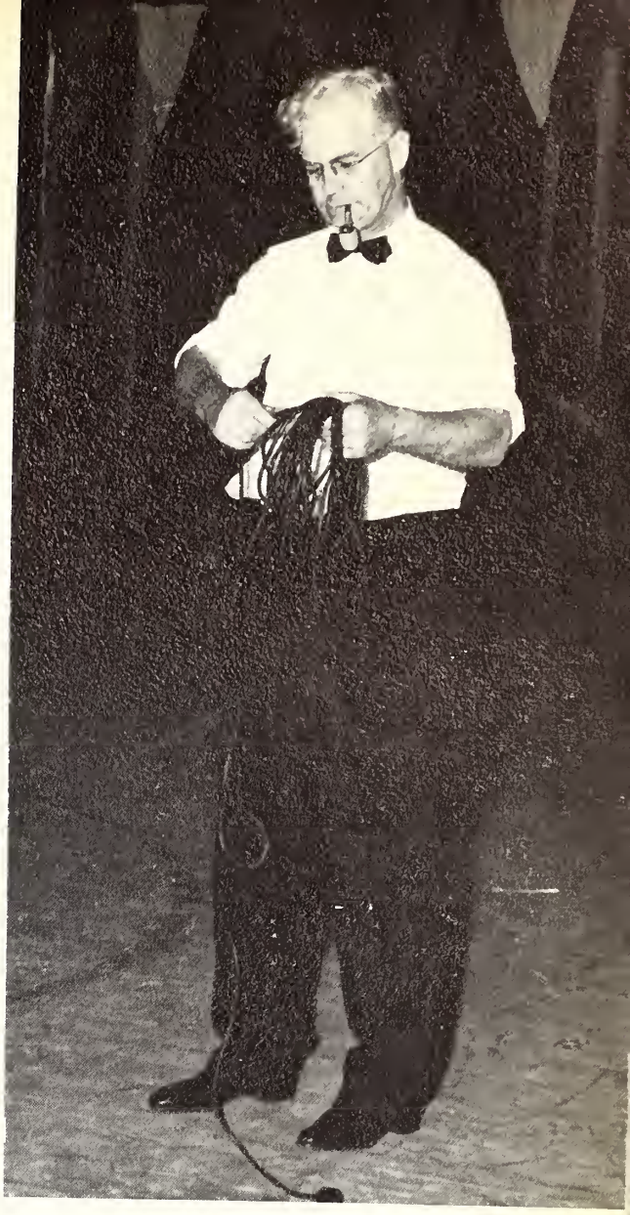

Mr. REITER patrols

Relaxation after chow

General Nat—
NATHAN B. FORREST, that is!

Marching thru' Georgia

Summer in the Sunken Garden

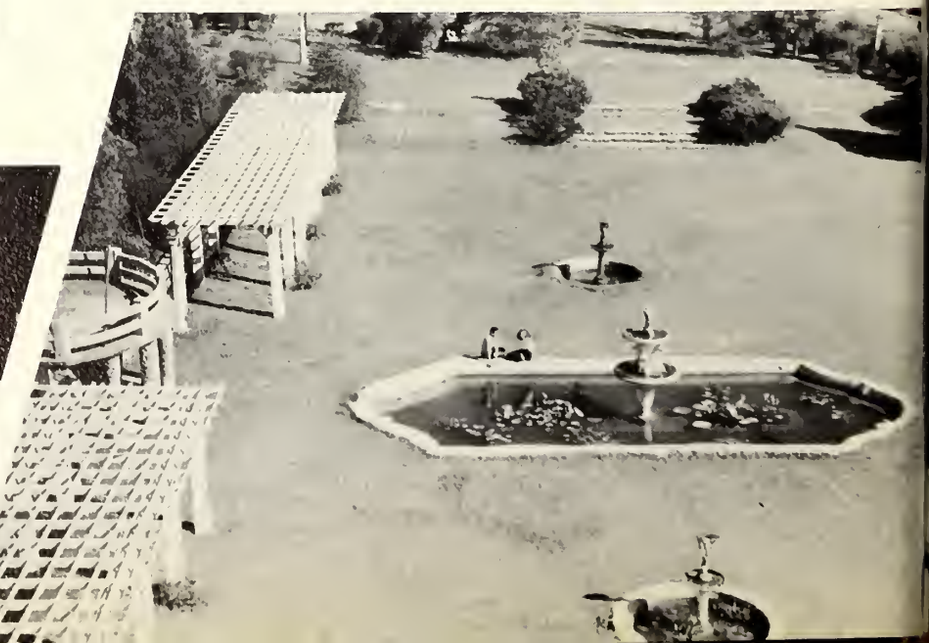

Summer frolic

Professors Beaucoup

Our Coach of the Week

Our Dean of Women serves

The Students' Rights group wins

Lanolin and hormones wanted

Bama was stomped

Our President's home

ROACH

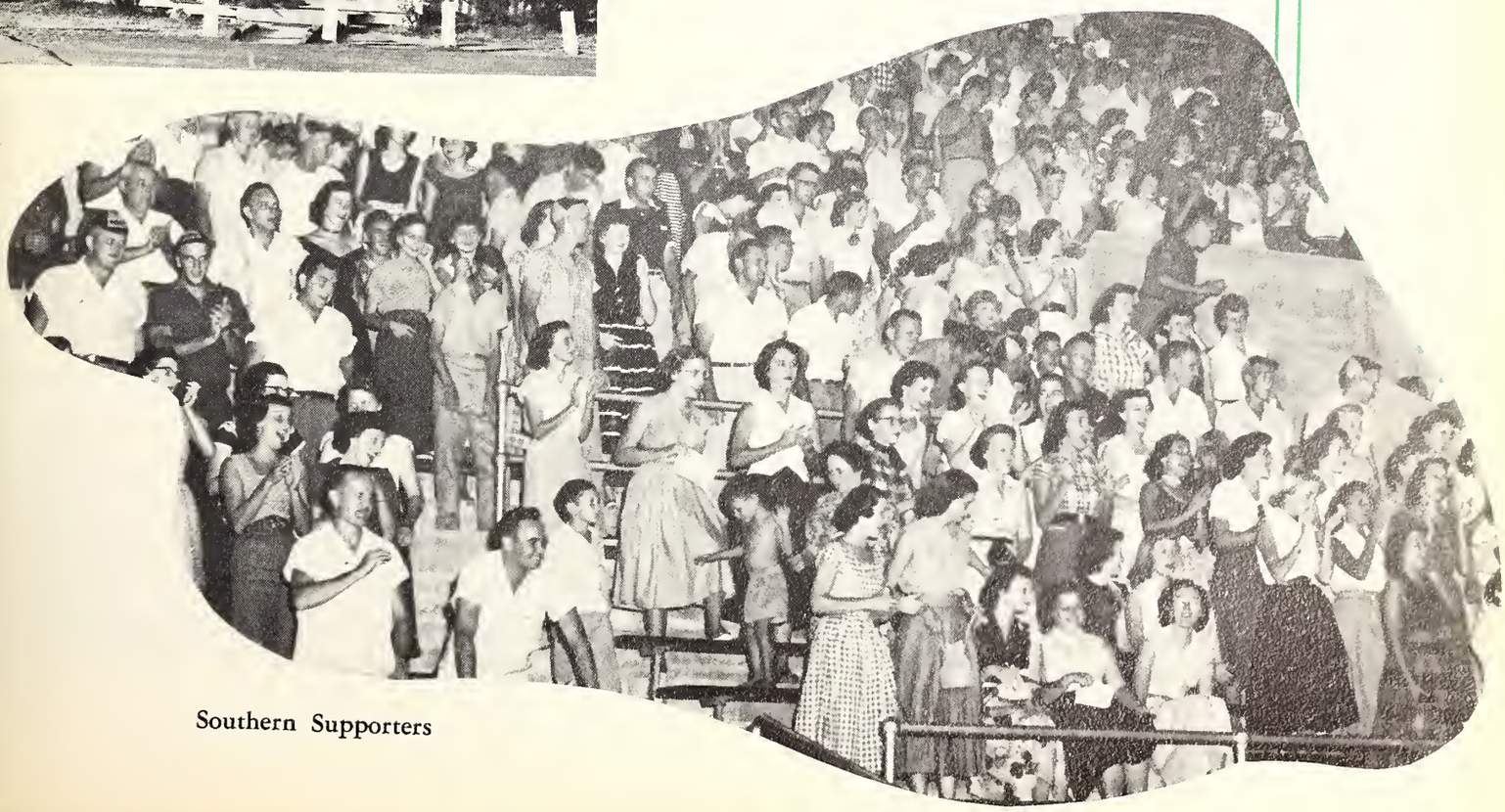

Southern Supporters

Our proposed Social-Religious-Alumni Building

Freshman Day begins

Audio-visual experts

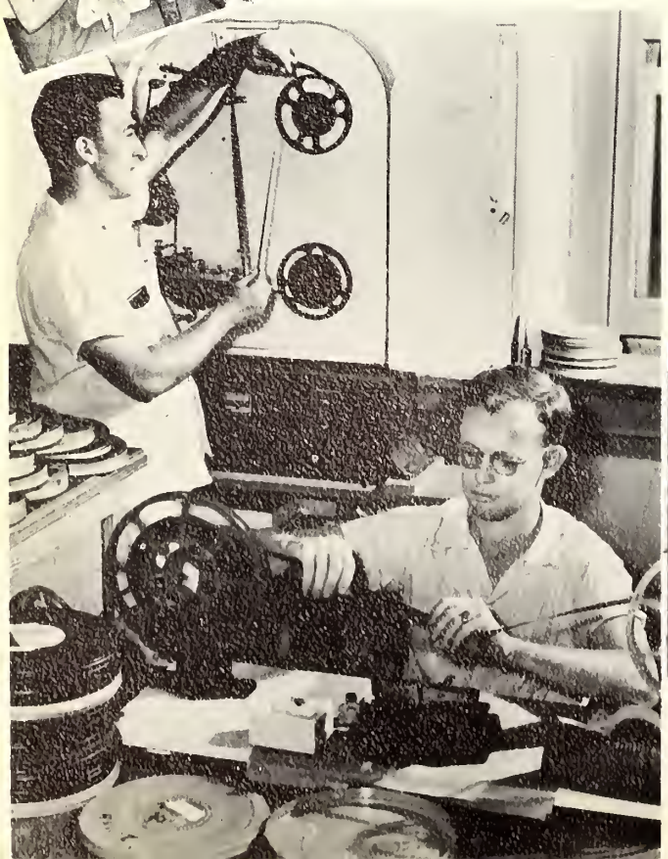

WHSY on the air

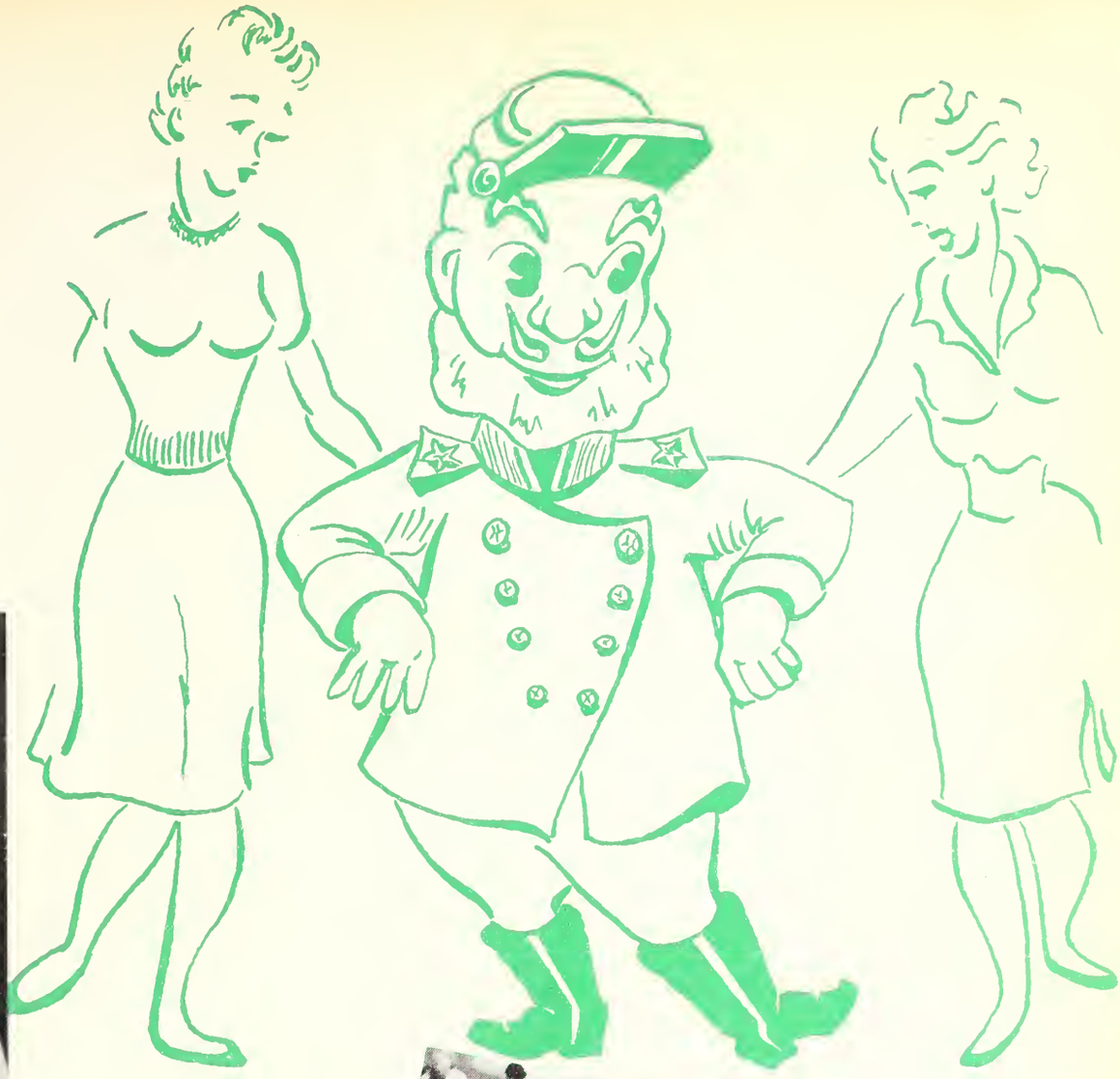

Gorgeous George

Spring again

Man or woman?

ALMA HICKMAN HALL

Rockin at Wimpy's

Hotcake supper

MYRT and BUTCH reflect

Dr. SUMRALL frowns

Mama is a Freshman

Smiling, naturally

Can you find J. T.?

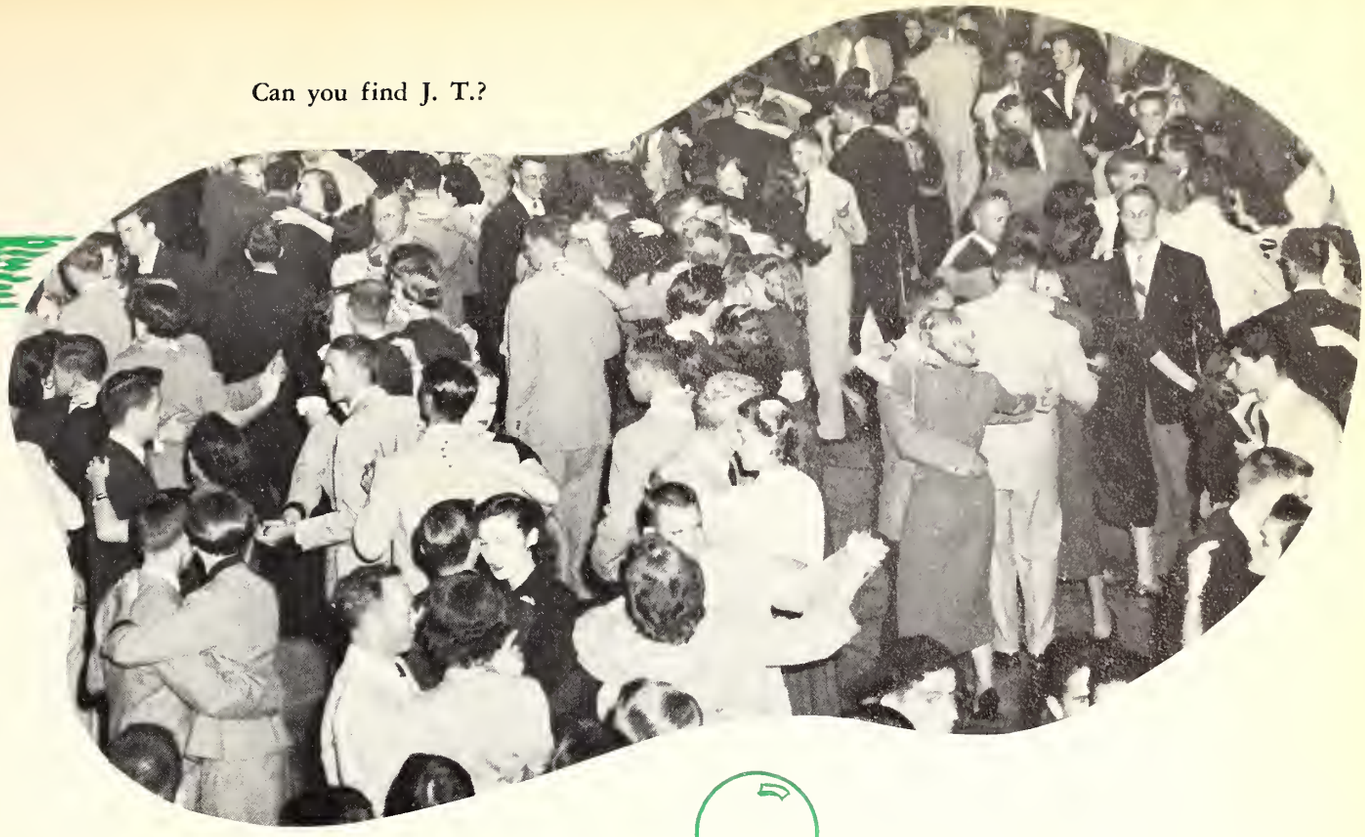

A "smooch" for the queen

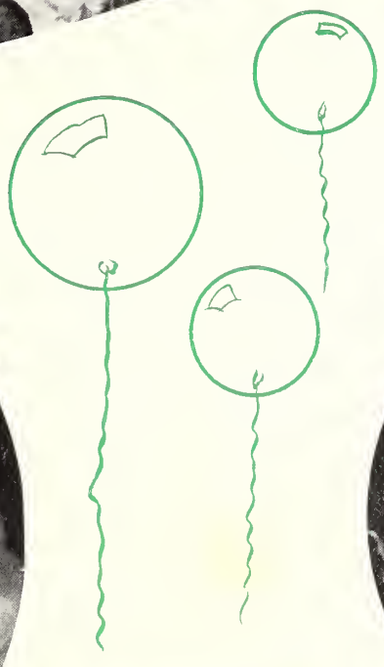

You name it

Our girls' gymnasium

Governor and party

PANHELLENIC HOUSE

ATO shindig

. . . and so they were married

Our Latin friends

The President's tea

The Pikes swing out

AAUW Inspection

We'll build it or bust!

A "peep" show

Mrs. COOK Entertains

King HILL and Queen BRIGGS

SCIENCE HALL

Our queen and our general

Focus, man, *focus*

Time out for rest

Miss Hospitalities galore

The Freshmen arrive

Homecoming King congratulated

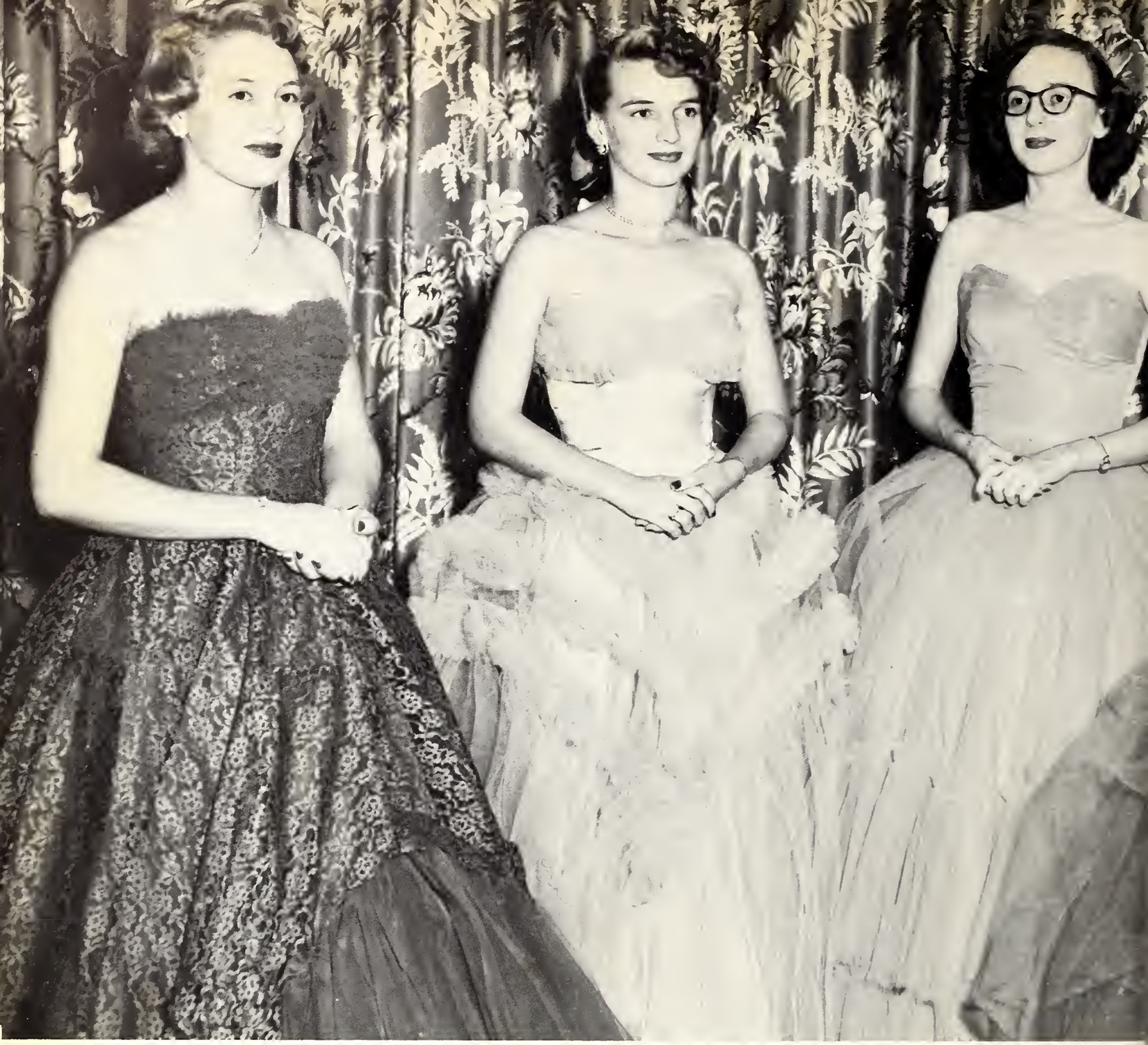

Clas

SEA

SENIORS

FIRST ROW:
FRED R. ADAMS, JR., Macon
MARKETING; Pi Kappa Alpha.
HERBERT ADAMS, Carthage
ACCOUNTING.
SECOND ROW:
ELSIE AIKENS, Hattiesburg
ART; Delta Delta Delta, Canterbury Club, Student Christian Federation.
JERRY ALEXANDER, Montrose
Southern Belles, Delta Sigma Epsilon, Physical Education Club.
THIRD ROW:
GEORGE M. ALLEN, Mt. Olive
BUSINESS ADMINISTRATION.
JUDY ALLEN, Port Gibson
MUSIC EDUCATION; Band, Delta Delta Delta, Swimming Club.
FOURTH ROW:
ALVA C. ALLUMS, Leakesville
PERSONNEL MANAGEMENT.
JO ANN ARMSTRONG, Morton
ELEMENTARY EDUCATION; Sigma Sigma Sigma.
FIFTH ROW:
HARRY ATWILL, Park Ridge, Illinois
BUSINESS ADMINISTRATION.
DORRANCE AULTMAN, Sumrall
ACCOUNTING.

SENIOR CLASS OFFICERS: *President,* Jimmy Brashier; *Vice-President,* Bill Jarrell; *Secretary,* Martha Traylor; *Treasurer,* Zaidee Webb; *Historian,* Virginia Sumrall; *Student Council Representative,* Kay Koker. *Pictured, 1st row*: Sumrall, Traylor, Koker. *2nd row*: Brashier, Jarrell.

Fred R. Adams, Jr.
Herbert Adams

Elsie Aikens
Jerry Alexander

George M. Allen
Judy Allen

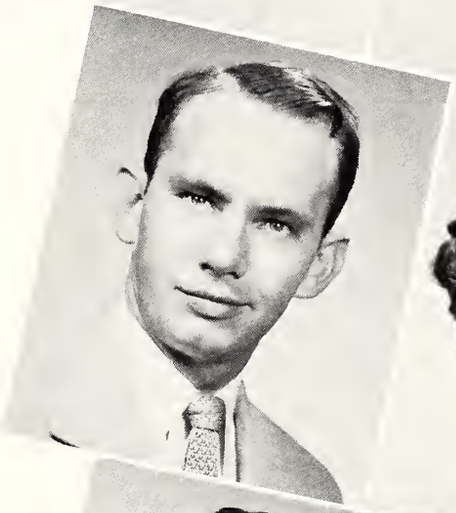

Alva C. Allums
Jo Ann Armstrong

Harry Atwill
Dorrance Aultman

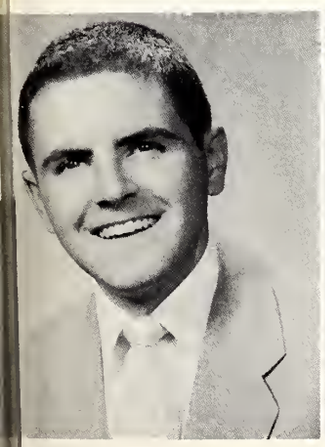

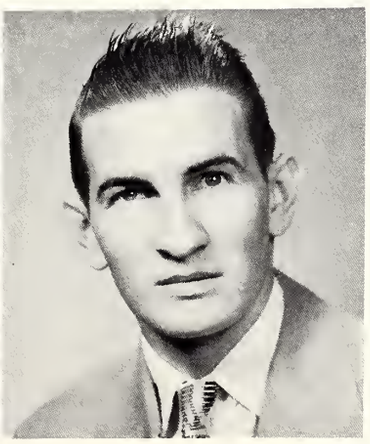

SENIORS

FIRST ROW:

BILLIE GWEN BAILEY, Sylvarena

HOME ECONOMICS; Home Economics Club.

MARY JANE BAILEY, Tylertown

BUSINESS EDUCATION; B. S. U., Y. W. A., W. R. A.

SECOND ROW:

CHESTER BAKER, Ocean Springs

PERSONNEL MANAGEMENT; Alpha Tau Omega, Delta Sigma Pi.

DAMON BALL, McComb

MARKETING AND MERCHANDISING; Alpha Tau Omega, Pledge class President, Outstanding Pledge, Reporter; *SOUTHERNER* Sports Editor 1951-52, Editor 1952-53; Vice-President Delta Sigma Pi; Student Council, Who's Who in American Colleges and Universities.

THIRD ROW:

FRANK D. BARBER, Hattiesburg

SOCIAL SCIENCE; Sigma Nu, Pi Tau, Pi Kappa Delta, Alpha Phi Omega, Modern Language Club 2, Student Printz 2, Canterbury Club, Treasurer Student Government 2, Student Council 2, 4, Editor and Business Manager *SOUTHERN EXPOSURE*, President Student Government 4, Honor Debater 3, Treasurer Mississippi Intercollegiate Council 4, President Congress of Human Relations of Southern Speech Association 3, Canterbury Club.

CHARLES P. BARKER, Jr., Columbia

RELIGION AND PHILOSOPHY; President Christian Federation, Chorister B. S. U., First Vice-President Mississippi B. S. U.

FOURTH ROW:

HILDA BARNETT, Carthage

HOME ECONOMICS EDUCATION; Home Economics Club.

BOBBY BEAM, McComb

PHYSICAL EDUCATION; Alpha Phi Omega.

FIFTH ROW:

JAMES L. BEECH, Laurel

PHYSICAL EDUCATION; Cheerleader, "M" Club, Tennis Team.

JAMES BELDING, Heidelberg

CHEMISTRY; Kappa Sigma, American Chemical Society.

Relaxing between classes

"Coffee, please."

Billie Gwen Bailey
Mary Jane Bailey

Chester Baker
Damon Ball

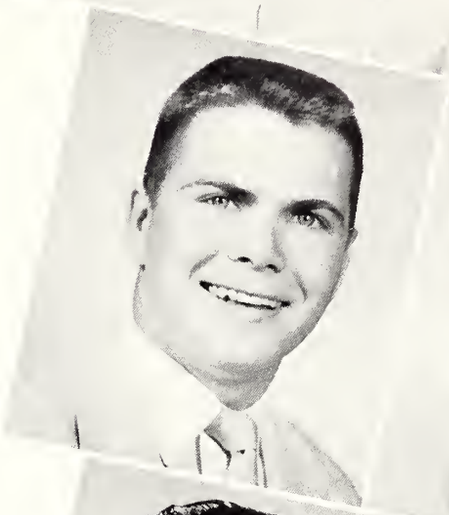

Frank D. Barber
Charles P. Barker, Jr.

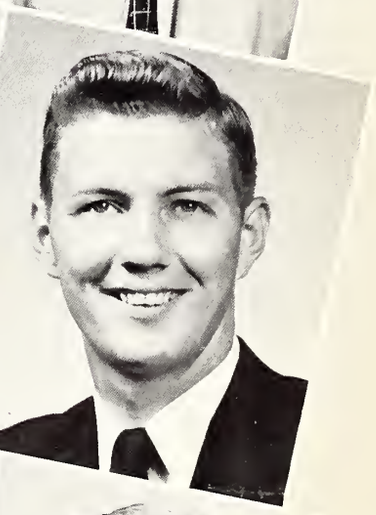

Hilda Barnett
Bobby Beam

James L. Beech
James Belding

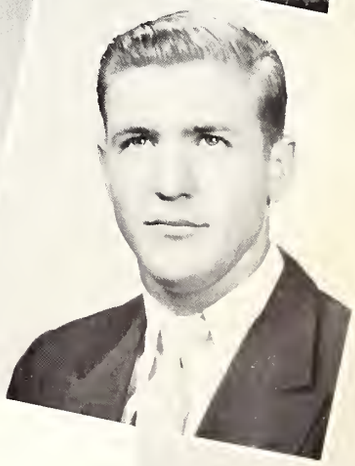

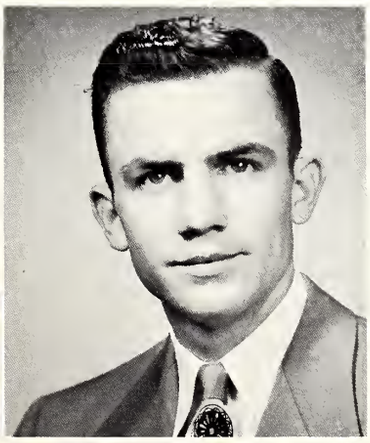

SENIORS

FIRST ROW:

LUCY BELL, Ethel
ELEMENTARY EDUCATION.

ELIZABETH BENNET, Petal
JOURNALISM-ENGLISH; Student Printz Staff, Feature Editor, Choral Union, Wesley Foundation.

SECOND ROW:

HULON HAROLD BILBO, Lumberton
BUSINESS ADMINISTRATION.

DAVID BLANKENHORN, Birmingham, Alabama
PERSONNEL MANAGEMENT; Kappa Sigma Guard, Westminster Fellowship.

THIRD ROW:

ROSE ELAINE BLUE, Laurel
SOCIOLOGY; Sigma Alpha Eta.

ELLIS BOATMAN, Hattiesburg
HISTORY; Student Council, Sigma Phi Epsilon.

FOURTH ROW:

BETTY BOLAND, Hattiesburg
MATHEMATICS.

MARTHA BOLAND, Hattiesburg
HISTORY.

FIFTH ROW:

CONLEY E. BOND, Poplarville
SOCIAL STUDIES; Sigma Phi Epsilon, B. S. U.

SUE BRADLEY, Millry, Alabama
ENGLISH; Wesley Foundation, F. T. A.

Enjoying chapel

JAMIE buys a ring

Lucy Bell
Elizabeth Bennett

Hulon Harold Bilbo
David Blankenhorn

Rose Elaine Blue
Ellis Boatmon

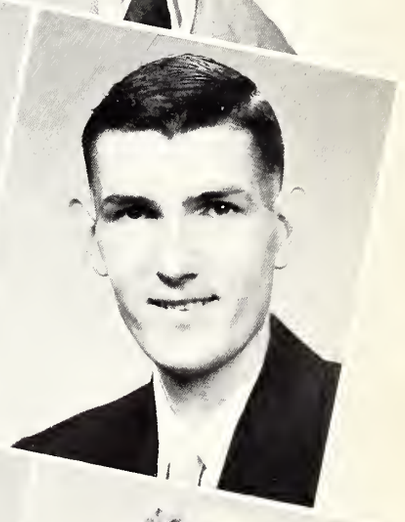

Betty Boland
Martha Boland

Conley E. Bond
Sue Bradley

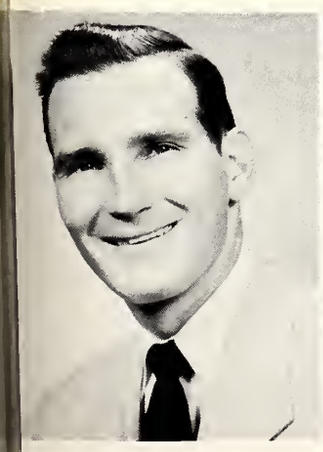

SENIORS

FIRST ROW:

KATHRYN BRADY, Summit

ELEMENTARY EDUCATION.

GILBERT W. BRANTLEY, Madden

PERSONNEL MANAGEMENT; Pi Kappa Alpha.

SECOND ROW:

JIMMY C. BRASHIER, El Dorado, Arkansas

PERSONNEL MANAGEMENT; Kappa Sigma, President Senior Class.

EDWINA BREAZEALE, Philadelphia

SPEECH CORRECTION; Sigma Alpha Eta.

THIRD ROW:

GERALDINE BREELAND, Tylertown

PHYSICAL EDUCATION; Treasurer W. R. A., Student Council Representative Physical Education Club, Swimming Club, Intramural Manager.

DOROTHY BRIDGES, Purvis

OFFICE MANAGEMENT.

FOURTH ROW:

FAYE BRISTER, Liberty

HOME ECONOMICS; Home Economics Club, Wesley Foundation.

JOHN B. BROCK, Crandall

HISTORY.

FIFTH ROW:

MILDRED JOANA BROCK, Tylertown

HOME ECONOMICS EDUCATION; Swimming Club, W. R. A., Home Economics Club.

THOMAS C. BROOKS, Lucedale

BUSINESS ADMINISTRATION; Delta Sigma Pi, Wesley Foundation.

"Would you cash this check?"

Jus' BEN and WILLIE

Kathryn Brady
Gilbert W. Brantley

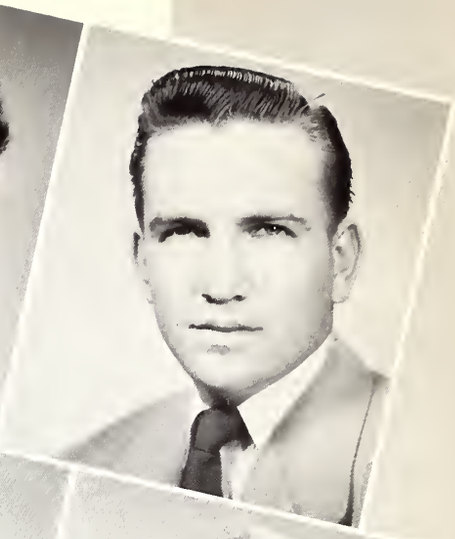

Jimmy C. Brashier
Edwina Breazeale

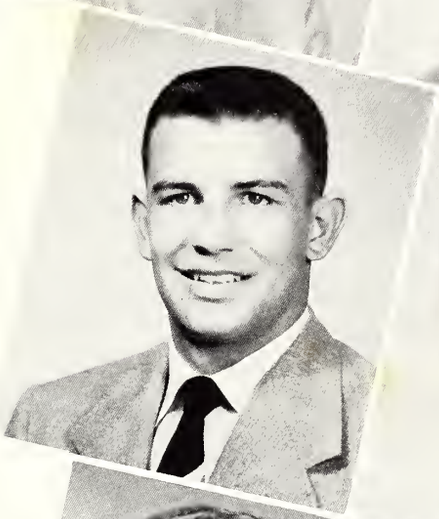

Geraldine Breeland
Dorothy Bridges

Faye Brister
John B. Brock

Mildred Joana Brock
Thomas C. Brooks

SENIORS

FIRST ROW:

JOE C. BROWN, Flomaton, Alabama

BIOLOGY; Kappa Sigma, Wesley Foundation, Alpha Epsilon Delta.

JOYCE BUCHANAN, Lucedale

ELEMENTARY EDUCATION.

SECOND ROW:

JAMES BUCK, Gulfport

SPEECH.

MEREDITH BURCH, McComb

CHEMISTRY; Alpha Tau Omega, Alpha Phi Omega, President Sophomore Class, Student Council, Yellowjackets, B. S. U., Business Manager *SOUTHERNER*, R.O.T.C., Alpha Epsilon Delta, Pi Tau, American Chemical Society, Alpha Delta Alpha, Who's Who.

THIRD ROW:

REGINALD D. BUTLER, JR., Hattiesburg

CHEMISTRY; American Chemical Society.

BARBARA BYRD, Biloxi

ELEMENTARY EDUCATION; B. S. U, F. T. A., Elementary Council.

FOURTH ROW:

BONNIE JEAN BYRD, Collinsville

HOME ECONOMICS; B. S. U., Home Economics Club, Publicity Chairman Y.W.A.

HELEN BYRKIT, Wilmington, Delaware

LIBRARY SCIENCE; Modern Dance Group.

FIFTH ROW:

CHARLES REED CARTER, Meridian

HISTORY-MUSIC.

THELMA CARTER, Pascagoula

BIOLOGY; F. T. A., Canterbury Club.

The MULLERS entertain

JUNE GREER entertains

Joe C. Brown
Joyce Buchanan

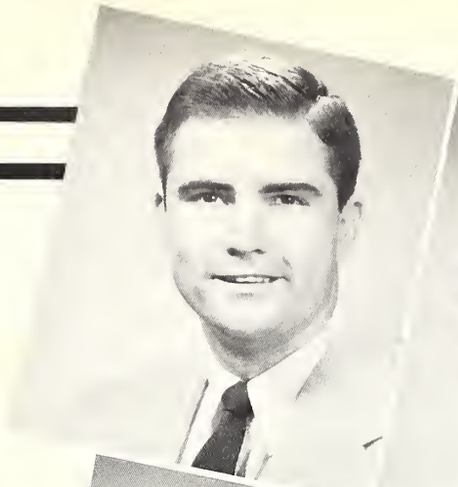

James Buck
Meredith Burch

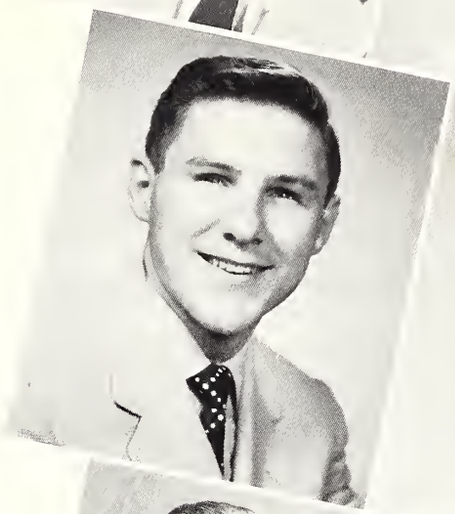
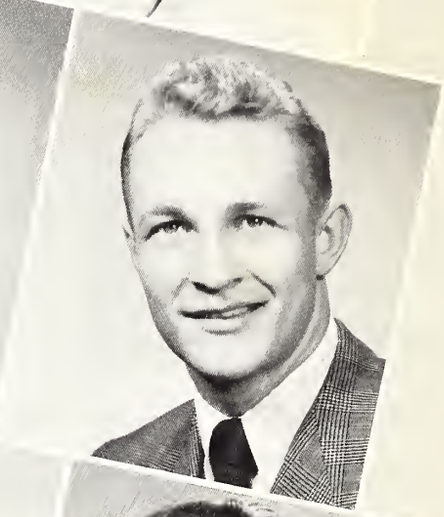

Reginald D. Butler, Jr.
Barbara Byrd

Bonnie Jean Byrd
Helen Byrkit

Charles Reed Carter
Thelma Carter

SENIORS

FIRST ROW:

JOYCE CAVES, Waynesboro

BUSINESS EDUCATION.

MARY ANNA CHAVERS, McNeill

MUSIC EDUCATION; Band, Wesley Foundation, M. E. N. C.

SECOND ROW:

CLEWIS MYRON CLARK, Stonewall

HISTORY; Alpha Phi Omega, F. T. A., B. S. U.

JOE REX CLARK, Shelby

BUSINESS ADMINISTRATION; Alpha Phi Omega, B. S. U.

THIRD ROW:

GLORIA CLAY, Laurel

HOME ECONOMICS; Delta Sigma Epsilon, Home Economics Club, Kappa Omicron Phi.

WILEY E. CLEMENT, Ocean Springs

PSYCHOLOGY; Psychology Club, Pi Kappa Pi, Philos Society, Fellowship in Special Education, Honorary Speech Organization.

FOURTH ROW:

SAM CLINTON, Hattiesburg

MATHEMATICS.

BETTY COATS, Columbia

HOME ECONOMICS; Physical Education Club, Home Economics Club, Miss Home Economics of 1952-53.

FIFTH ROW:

EDSEL COATS, Summerland

MUSIC EDUCATION; Vesper Choir, Hattiesburg Choral Union, M. E. N. C.

DOLAN COGHLAN, Decatur

ACCOUNTING.

JACK MOORE and . . .

. . . the cutest pledges

Joyce Caves
Mary Anne Chavers

Clewis Myron Clark
Joe Rex Clark

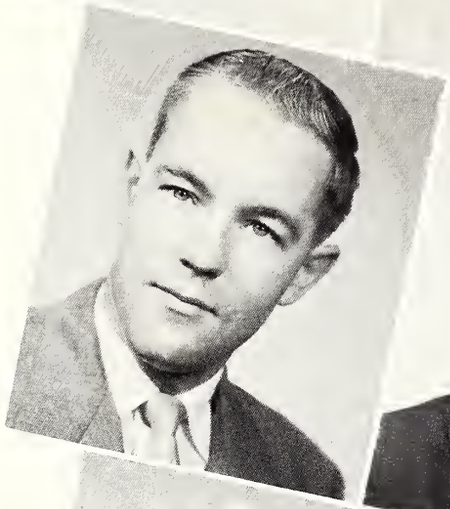

Gloria Clay
Wiley E. Clement

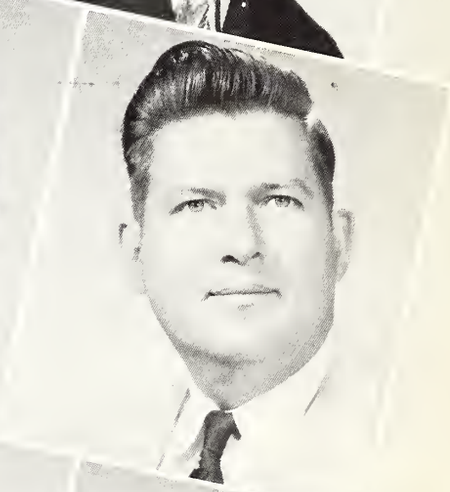

Sam Clinton
Betty Coats

Edsel Coats
Dolan Coghlan

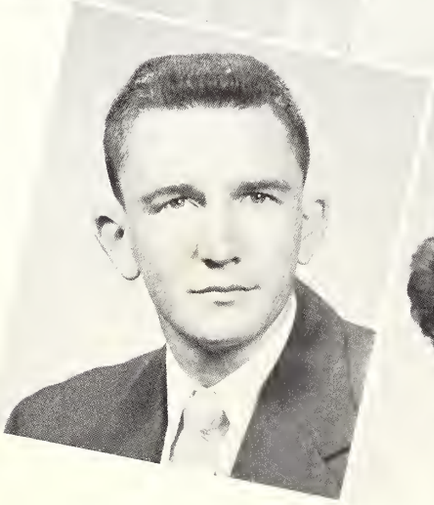

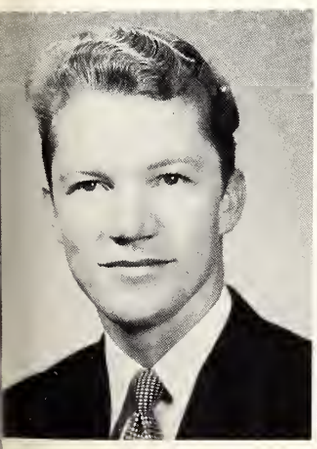

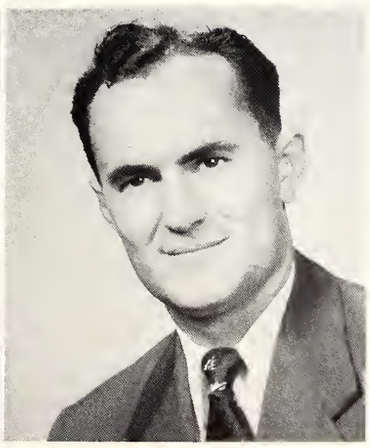

SENIORS

FIRST ROW:

JANE COGHLAN, Philadelphia

HOME ECONOMICS; Home Economics Club.

KAY COKER, Jackson

RECREATION; Beauty, Cheerleader, Sweetheart of Phi Kappa Tau Fraternity, President Delta Sigma Epsilon, Senior Class Officer, Health, Physical Education, and Recreation Club, Student Council.

SECOND ROW:

MRS. MARY COLE, Hattiesburg

ART-ELEMENTARY EDUCATION.

HENRY LEE CONN, Hattiesburg

PERSONNEL MANAGEMENT; Kappa Alpha.

THIRD ROW:

CHARLES CORNE, Chalmette, La.

PHYSICAL EDUCATION; "M" Club, Physical Education Club.

BETTY EARLE CRAFT, Carthage

MUSIC EDUCATION; Vice-President Phi Mu, Vesper Choir, Southern Singers.

FOURTH ROW:

BETTY CRAIG, Tupelo

ELEMENTARY EDUCATION; Alpha Lambda, Phi Delta Rho, President Kappa Delta 1952-53, Treasurer, 1953-54, W. S. G. A. Secretary, Modern Dance Group, Panhellenic Council.

JOHN L. CRAWFORD, Mayfield, Kentucky

PSYCHOLOGY; President Psychology Club.

FIFTH ROW:

JIMMY LANIER CROSBY, Hattiesburg

PSYCHOLOGY; Phi Kappa Tau, Psychology Club.

HENRIETTA CROWELL, Woodland

HOME ECONOMICS; Home Economics Club, B. S. U.

Browsing through the "Sam Woods" collection.

Mr. CONGLETON

Jane Coghlan
Kay Coker

Mrs. Mary Cole
Henry Lee Conn

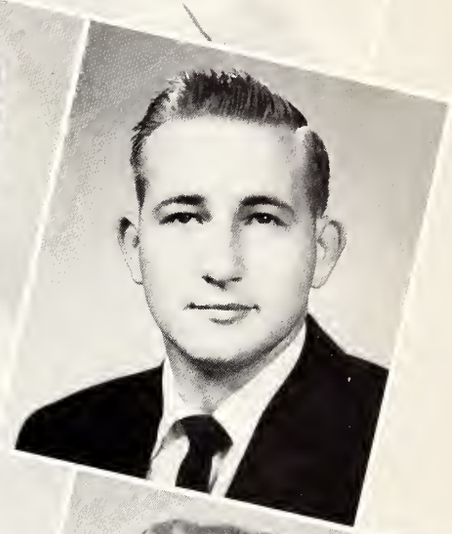

Charles Corne
Betty Earle Craft

Betty Craig
John L. Crawford

Jimmy Lanier Crosby
Henrietta Crowell

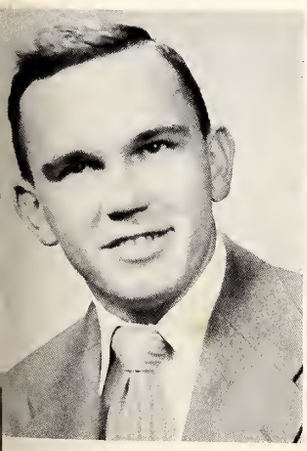

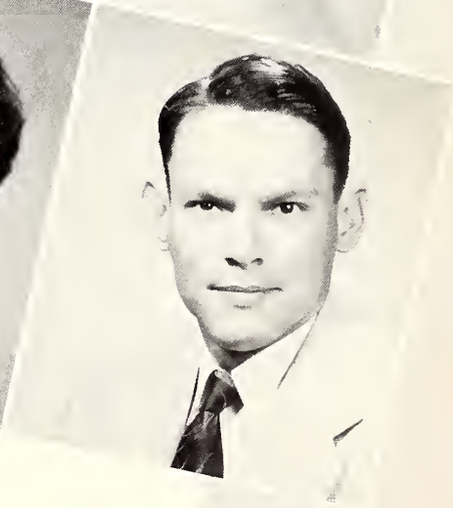

SENIORS

FIRST ROW:

NILES D. CRUTHIRDS, Bond

GEOLOGY; Kappa Pi, R.O.T.C., Assistant Art Editor 1954 *SOUTHERNER.*

ARVIS V. CUMBEST, Pascagoula

ECONOMICS.

SECOND ROW:

FRANCES DAVIDSON, Brewton, Alabama

PHYSICAL EDUGATION; Delta Sigma Epsilon, Southern Belles, Physical Education Club, W. R. A.

CHARLES E. DAVIS, Wiggins

ECONOMICS; Veterans Club, Student Council.

THIRD ROW:

HAROLD LEE DAVIS, Hazlehurst

GOVERNMENT; Vesper Choir, Band, Choral Union.

MARY LOU DAVIS, Holly Bluff

ELEMENTARY EDUCATION; Delta Sigma Epsilon, President Panhellenic, Treasurer Phi Delta Rho, F. T. A.

FOURTH ROW:

OUIDA JOYCE DAVIS, Rose Hill

HEALTH AND PHYSICAL EDUCATION.

BOBBY DEES, Philadelphia

HISTORY.

FIFTH ROW:

VIRGINIA DeMENT, Hattiesburg

ELEMENTARY EDUCATION AND RECREATION; Physical Education Club.

ARTHUR H. DeROSIER, JR., Norwich, Connecticut

Who said typing's easy?

Play that trump, BILLY.

Niles D. Cruthirds
Arvis V. Cumbest

Frances Davidson
Charles E. Davis

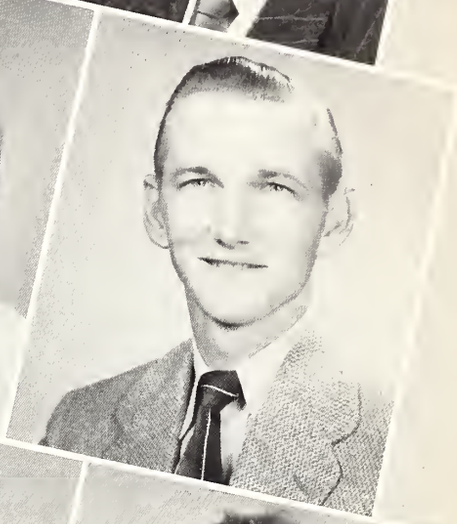

Harold Lee Davis
Mary Lou Davis

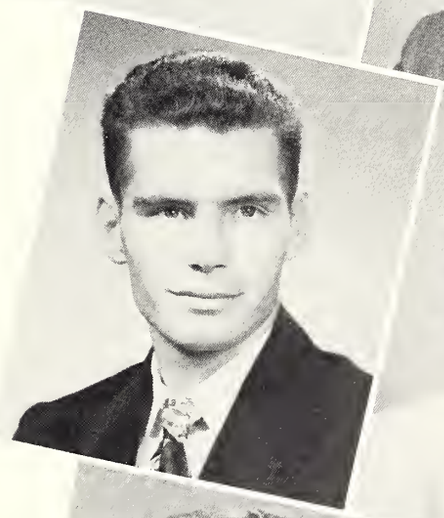

Ouida Joyce Davis
Bobby Dees

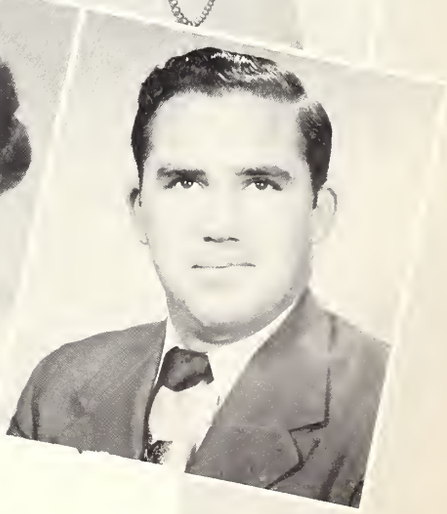

Virginia DeMent
Arthur H. DeRosier, Jr.

SENIORS

FIRST ROW:

HENRY DeWITT, JR., Hattiesburg

BIOLOGY; Alpha Tau Omega, Alpha Epsilon Delta, Yellowjackets.

RICHARD D. DIAMOND, Magee

JOURNALISM; Sports Editor Circulation Manager, Vice-President, Historian, Secretary Phi Kappa Tau; Secretary Inter-Fraternity Council; Technical Staff Southern Players.

SECOND ROW:

BUFORD DICKINSON, Hattiesburg

HISTORY; Wesley Foundation.

CECILIA DOBY, Waynesboro

ELEMENTARY EDUCATION; B. S. U., Y. W. A., Elementary Council, F. T. A.

THIRD ROW:

WALTER EVON DRAUGHN, New Augusta

BUSINESS ADMINISTRATION.

DON DRISKELL, Jackson, Alabama

BUSINESS ADMINISTRATION; Kappa Sigma, Student Council.

FOURTH ROW:

CLYDE DUNGAN, Lucedale

HISTORY.

DEON DUNN, Gulfport

ELEMENTARY EDUCATION; Chi Omega.

FIFTH ROW:

JEROME MARK DURAN, Dearborn, Michigan

GEOGRAPHY; President Vasa League, President Weathersby Hall, Student Council Representative.

JAMES E. DURHAM, JR., Crosby

BUSINESS EDUCATION.

GORDON speaks!

Behind business office scenes.

Henry DeWitt, Jr.
Richard D. Diamond

Buford Dickinson
Cecelia Doby

Walter Evon Draughn
Don Driskell

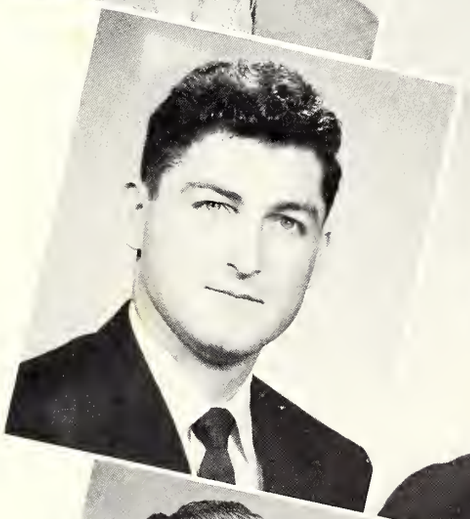

Clyde Dungan
Deon Dunn

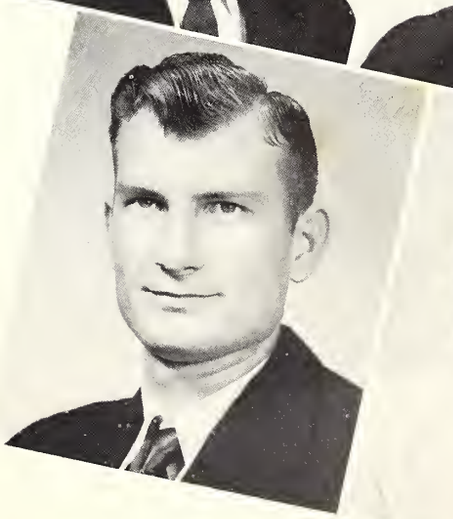

Jerome Mark Duran
James E. Durham, Jr.

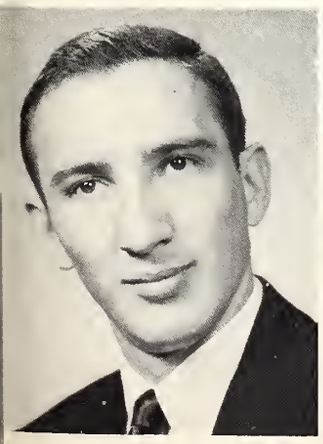
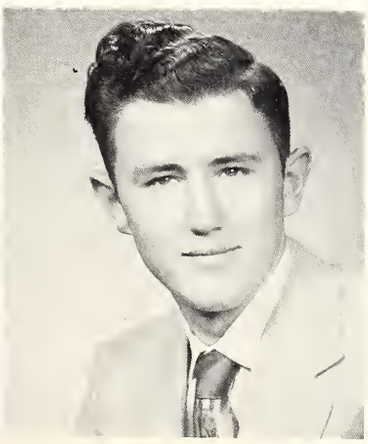

SENIORS

FIRST ROW:

ANN EASOM, Sebastopol

HOME ECONOMICS EDUCATION; Kappa Omicron Phi, Home Economics Club, Student Council.

WILLIAM EDWARDS, Itta Bena

BUSINESS EDUCATION.

SECOND ROW:

BILLIE G. ELLIS, Carthage

MARKETING; Kappa Alpha.

VERKUEL EUBANKS, Lucedale

MATHEMATICS CHEMISTRY; B. S. U., American Chemical Society, Kappa Mu Epsilon.

THIRD ROW:

BILL EURE, Hattiesburg

PRE-DENTAL; Freshman Honor Society, Alpha Epsilon Delta, B. S. U., Kappa Mu Epsilon, American Chemical Society.

ELAINE EURE, Columbia

BUSINESS EDUCATION; Vesper Choir, Pi Omega Pi, B. S. U. Council.

FOURTH ROW:

WOODIE EVANS, Fulton

ELEMENTARY EDUCATION.

LEVON EZELL, Pascagoula

MATHEMATICS AND PHYSICAL EDUCATION.

FIFTH ROW:

DOUG FERGUSON, Mobile, Alabama

HEALTH EDUCATION; President Pi Tau, Who's Who in American Colleges and Universities, Kappa Sigma, R. O. T. C., Gymnastic Team.

WANDA FERGUSON, Center

BUSINESS EDUCATION.

Mr. FRAZIER and class

"A new face"

Ann Easom
William Edwards

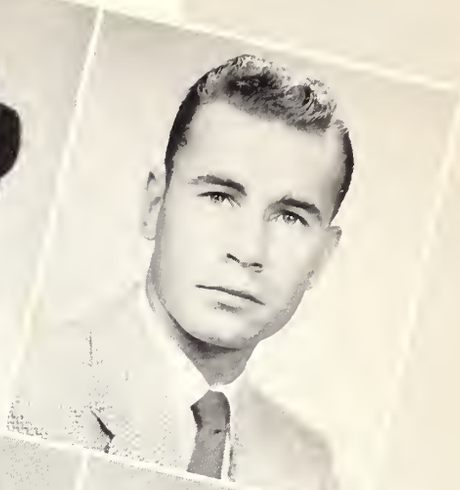

Billie G. Ellis
Verkuel Eubanks

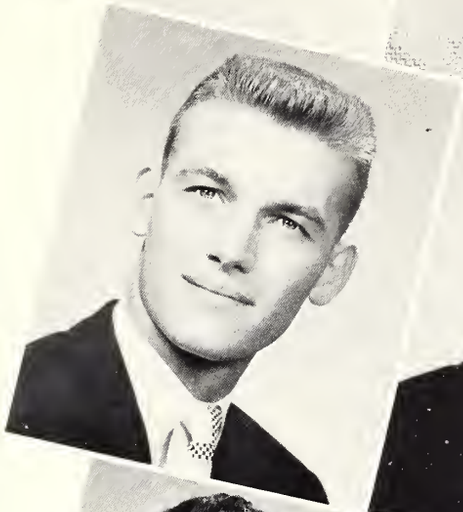

Bill Eure
Elaine Eure

Woodie Evans
Levon Ezell

Doug Ferguson
Wanda Ferguson

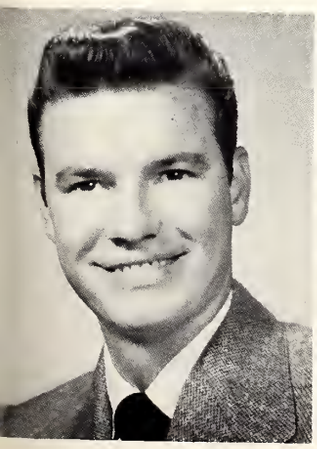

SENIORS

FIRST ROW:

ELLAWEES FERRELL, Brandon

PRE-LAW; Band.

ANNE FIELDS, Ecru

ENGLISH; F. T. A., B. S. U.

SECOND ROW:

JAMES FORTINBERRY, Batesville

SPEECH; B. S. U., Forensics, Radio.

WARREN FORTENBERRY, Hattiesburg

ELEMENTARY EDUCATION AND ART; Treasurer Student Body, Alpha Tau Omega, Vice-President Yellowjackets, Kappa Pi, Student Council.

THIRD ROW:

ALFRED FOY, Sumrall

MUSIC EDUCATION; B. S. U., M. E. N. C., Vesper Choir, Hattiesburg Choral Union.

GEORGIA FRANKLIN, Lucedale

ELEMENTARY EDUCATION; Wesley, F. T. A., Elementary Council, Secretary-Treasurer Wesley Council.

FOURTH ROW:

SHARON FRANKLIN, Jackson

ENGLISH; Chi Omega, Beauty, Alpha Tau Omega Sweetheart.

SUE FREELAND, Lucedale

MUSIC EDUCATION; Secretary Phi Mu, Y. W. A., B. S. U., Southern Singers, Vesper Choir, Choral Union, Opera.

FIFTH ROW:

SUE FROST, Hattiesburg

ENGLISH; Delta Delta Delta, Choral Union.

MRS. SARA GALLASPY, New Augusta

BUSINESS ADMINISTRATION.

Miss LENOIR treats Miss SWEGMAN

"Tickled pink"

Ellawees Ferrell
Anne Fields

James Fortinberry
Warren Fortenberry

Alfred Foy
Georgia Franklin

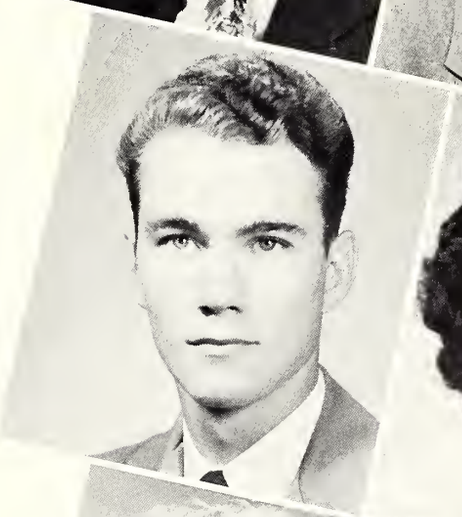

Sharon Franklin
Sue Freeland

Sue Frost
Mrs. Sara Gallaspy

SENIORS

FIRST ROW:

BETTY SUE GAMBLE, Greenwood

PHYSICAL EDUCATION; Chi Omega President 4, Physical Education Club, W. R. A., Wesley Foundation Council, Panhellenic Council.

JAMES GARNER, Biloxi

HEALTH AND PHYSICAL EDUCATION; Alpha Tau Omega, Education Club.

SECOND ROW:

IDA LAURA GARRAWAY, Brooklyn

HOME ECONOMICS EDUCATION; Delta Sigma Epsilon, Home Economics Club, Wesley Foundation.

JUNE GEIGER, Ovett

BUSINESS EDUCATION; B. S. U., Y. W. A.

THIRD ROW:

OTZIE REE GENTRY, Mt. Olive

ENGLISH.

DOROTHY GERRARD, Canton

ELEMENTARY EDUCATION; Delta Delta Delta Recording Secretary; Annual Staff, F. T. A.

FOURTH ROW:

HENRY GRAY GILLASPY, Monticello

MATHEMATICS; Phi Kappa Tau Rush Chairman, Chaplain, Historian, Recording and Corresponding Secretary; B. S. U., American Chemical Society.

ELLA FRANCES GINN, Kokomo

ELEMENTARY EDUCATION; Wesley Foundation, Elementary Council, Vesper Choir, Folk Singers.

FIFTH ROW:

GILBERT GINN, Kokomo

MATHEMATICS; Wesley Foundation.

THOMAS GODFREY, Tupelo

GEOLOGY; Band, Geology Club.

Come to SOUTHERN!

CARLTON-CLARK Orchestra

Bettye Sue Gamble
James Garner

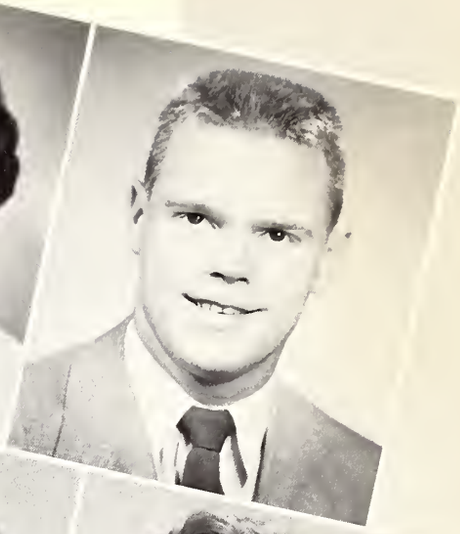

Ida Laura Garraway
June Geiger

Otzie Ree Gentry
Dorothy Gerrard

Henry Gray Gillaspy
Ella Frances Ginn

Gilbert Ginn
Thomas Godfrey

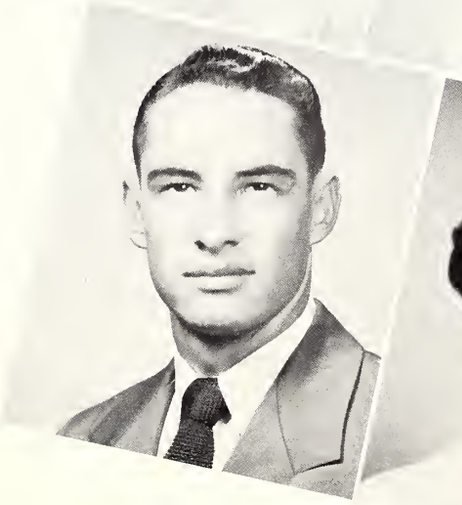

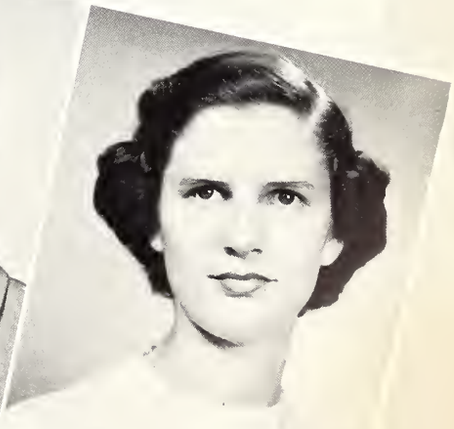

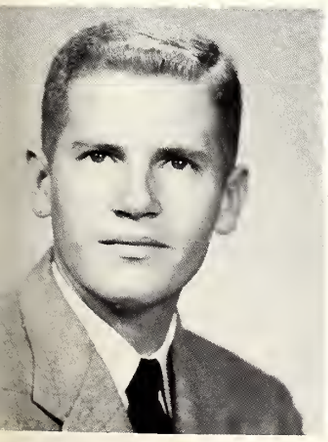

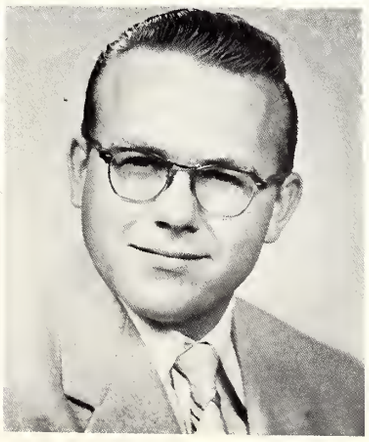

SENIORS

FIRST ROW:

R. D. GOFF, Laurel
ACCOUNTING; Delta Sigma Pi.

LULA MAE GOODE, Marks
BUSINESS EDUCATION.

SECOND ROW:

NOBLE A. GORDON, Louisville
MARKETING.

JAMES C. GRAHAM, Hattiesburg
PRE-MED; Alpha Epsilon Delta, Beta Beta Beta.

THIRD ROW:

BOBBY GRAY, Jackson
ACCOUNTING; Kappa Sigma.

ROBERT B. GRAY, Waynesboro
BUSINESS EDUCATION; F. T. A., Phi Kappa Tau, B. S. U.

FOURTH ROW:

MALDON R. GRIFFIN, DeKalb
PHYSICAL EDUCATION; Physical Education, Veterans Club.

FRANCES GRIFFITH, Crystal Springs
HOME ECONOMICS; Home Economics Club.

FIFTH ROW:

MARILYN GRISSOM, Summerland
HOME ECONOMICS.

ROY W. HAINES, Lucedale
JOURNALISM; Student Printz Desk Editor.

Journalists and our President

"This book, please."

R. D. Goff
Lula Mae Goode

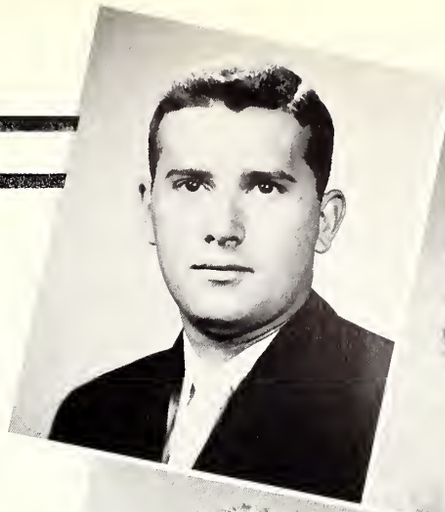

Noble A. Gordon
James C. Graham

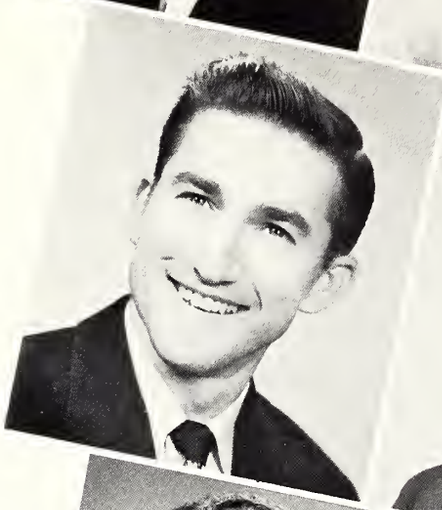

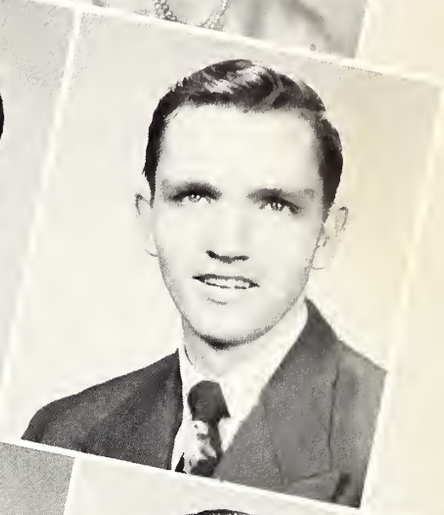

Bobby Gray
Robert B. Gray

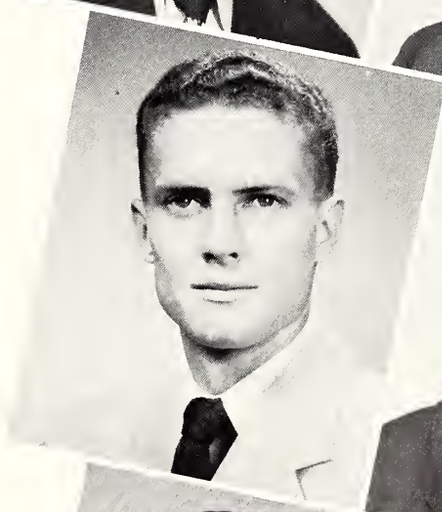

Maldon R. Griffin
Frances Griffith

Marilyn Grissom
Roy W. Haines

SENIORS

FIRST ROW:

JOSEPH L. HAINING, Yazoo City

CHEMISTRY; Student Affiliate American Chemical Society, Newman Club.

ROBERT L. HALL, Georgetown

GEOLOGY.

SECOND ROW:

ROBERT P. HALL, Mobile, Alabama

PRE-MED; Alpha Tau Omega, Beta Beta Beta; Alpha Epsilon Delta.

SYDNOR HALL, Forest

PERSONNEL MANAGEMENT; Kappa Alpha.

THIRD ROW:

GAVIN HAMILTON, Fairhope, Alabama

PSYCHOLOGY; Sigma Phi Epsilon Secretary, Psi Chi.

WALTER S. HAMILTON, Hattiesburg

CHEMISTRY.

FOURTH ROW:

X. L. HANCOCK, Summit

PHYSICAL EDUCATION.

EDWARD EARL HARPER, Flora

BUSINESS ADMINISTRATION; Pi Kappa Alpha.

FIFTH ROW:

ROBERT HARPER, Hattiesburg

RADIO-SPEECH; Pi Kappa Alpha.

BARBARA HARRIS, Summit

MARKETING.

Tea for the elite

Singing for money from Laurel.

Joseph L. Haining
Robert L. Hall

Robert P. Hall
Sydnor Hall

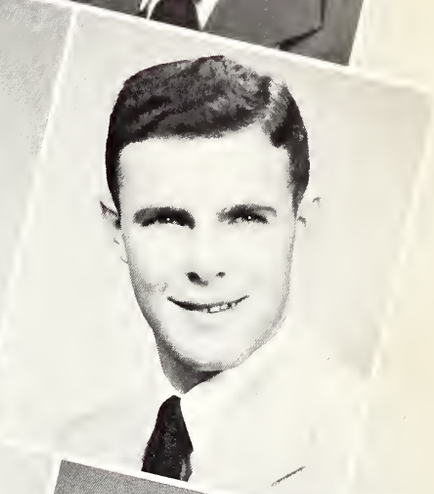

Gavin Hamilton
Walter S. Hamilton

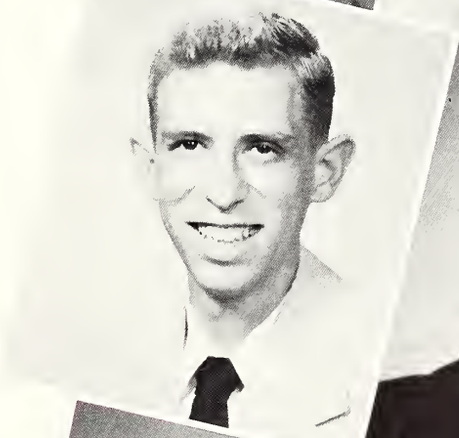

X. L. Hancock
Edward Earl Harper

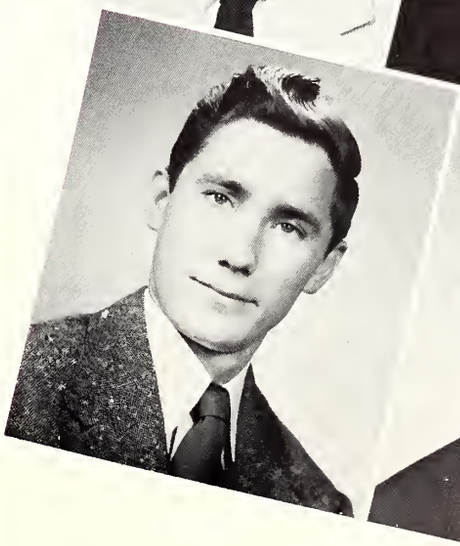

Robert Harper
Barbara Harris

SENIORS

FIRST ROW:

LARRY HARRINGTON, Hattiesburg

MARKETING; Alpha Phi Omega, "M" Club, Delta Sigma Pi.

WILL R. HARRISON, Hazlehurst

GEOLOGY.

SECOND ROW:

BILL HAYS, Gulfport

MARKETING; Vesper Choir, Band, Alpha Tau Omega Pledge Master, Annual Staff, R.O.T.C.

BOB HICKS, Biloxi

BUSINESS ADMINISTRATION; President Pi Kappa Alpha 4, Vice-President 3; Vice-President Pi Tau 4, Secretary 3; Business Manager Student Printz 2, 3, Staff 1; Delta Sigma Pi; Inter-Fraternity Council 2, 3, 4; Student Council; R.O.T.C.; Who's Who in American Colleges and Universities.

THIRD ROW:

TRUEL DWIGHT HICKS, Laurel

ACCOUNTING.

WILLIAM EARL HILL, Memphis, Tennessee

ACCOUNTING; Treasurer Phi Kappa Tau, Secretary Delta Sigma Pi, Alpha Psi Omega, Southern Players.

FOURTH ROW:

STANISLAUS HOEY, Hattiesburg

BUSINESS ADMINISTRATION; Kappa Alpha, R.O.T.C., Yellowjackets.

JEANNETTE HOGUE, Carthage

ELEMENTARY EDUCATION; President Sigma Sigma Sigma.

FIFTH ROW:

MARTHA HOLCOMB, Hattiesburg

HOME ECONOMICS.

CYNTHIA HOLCOMBE, Mobile, Alabama

SECRETARIAL SCIENCE; Psychology Club.

Mr. Mullen on Career Day

The Passion Play

Larry Harrington
Will R. Harrison

Bill Hays
Bob Hicks

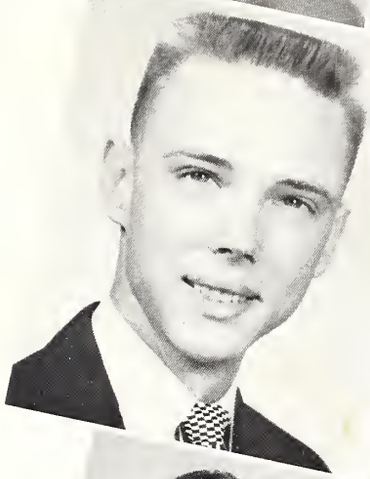

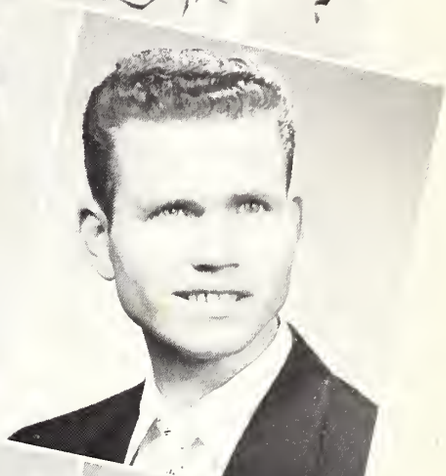

Truel Dwight Hicks
William Earl Hill

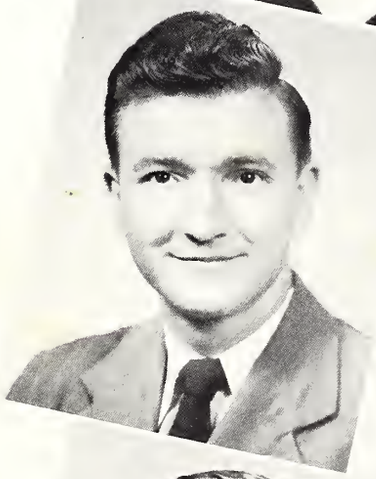

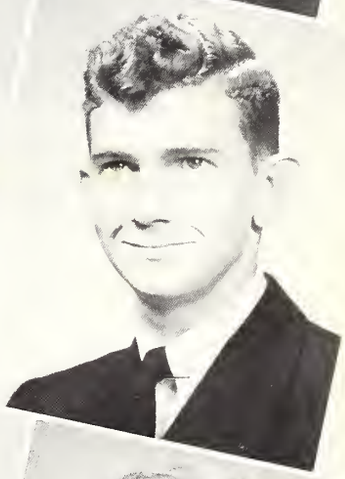

Stanislaus Hoey
Jeanette Hogue

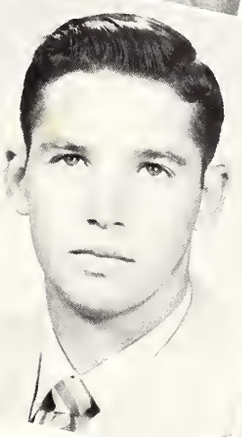

Martha Holcomb
Cynthia Holcombe

SENIORS

FIRST ROW:

JAMES B. HOLLAND, Philadelphia
MARKETING AND MERCHANDISING; Newman Club.

PAUL H. HOLMES, Hattiesburg
HISTORY; Kappa Alpha.

SECOND ROW:

MARY ANNE HOOD, Biloxi
BUSINESS EDUCATION; Delta Sigma Epsilon, President Pi Omega Pi, B. S. U.

GEORGE HORN, Hattiesburg
PHILOSOPHY AND RELIGION.

THIRD ROW:

ANN HORNE, Clinton, Louisiana
JOURNALISM; Student Printz Campus Editor, Delta Sigma Epsilon Treasurer.

CHARLES H. HOWELL, Jayess
RELIGION AND PHILOSOPHY.

FOURTH ROW:

JUNE HOWELL, Vossburg
ELEMENTARY EDUCATION.

JAMES T. HUBBARD, Winnfield, Louisiana
HISTORY.

FIFTH ROW:

DONALD B. HUNTER, Mobile, Alabama
MATHEMATICS; Kappa Sigma.

HALLIE JOE HUTTO, Clara
PHYSICAL EDUCATION; Phi Kappa Tau, Physical Education Club.

"Welcome home, Southerners."

Halloween Queen contestants

James B. Holland
Paul H. Holmes

Mary Anne Hood
George Horn

Ann Horne
Charles H. Howell

June Howell
James T. Hubbard

Donald B. Hunter
Hallie Joe Hutto

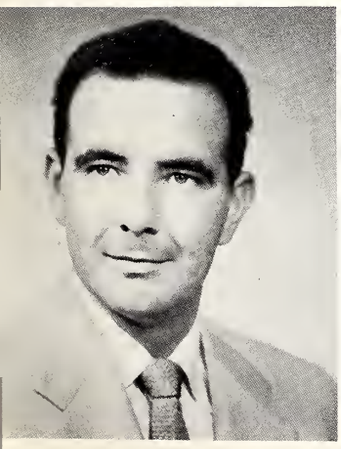

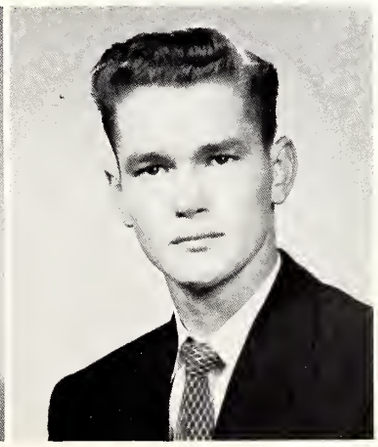

SENIORS

FIRST ROW:

SAMIE ELLEN IRVING, Kosciusko

MUSIC EDUCATION; Phi Mu, Marching and Concert Bands, M. E. N. C., Vesper Choir, Sinfonietta, Little Symphony, Hattiesburg Choral Union, Student Government, Student Guild of Organists.

JAMES H. ISHEE, Laurel

ACCOUNTING.

SECOND ROW:

WILLIAM BOYD JACKS, Bay St. Louis

CHEMISTRY; Newman Club, Alpha Epsilon Delta, American Chemical Society.

W. H. JACKSON, Bay Springs

ACCOUNTING.

THIRD ROW:

HAROLD JACOBS, Meadville

ACCOUNTING.

JOHN GILBERT JAMES, Hazlehurst

ACCOUNTING.

FOURTH ROW:

CLAUDE C. JENNINGS, Sardis

HEALTH AND PHYSICAL EDUCATION; President Kappa Sigma, President Inter-Fraternity Council, Student Council.

ANTHONY JIMINEZ, Biloxi

BUSINESS ADMINISTRATION; Alpha Tau Omega Vice-President, Historian; Drum Major 4, Junior Class Favorite, Sophomore Class Favorite, Secretary and Treasurer Inter-Fraternity Council, First Vice-President Newman Club, Delta Sigma Pi.

FIFTH ROW:

J. FREMON JONES, JR., Jackson

BUSINESS ADMINISTRATION; Pi Kappa Alpha.

JIMMY R. JONES, Hattiesburg

ECONOMICS.

Latinos sing.

Practicing for Band Day

Samie Ellen Irving
James H. Ishee

William Boyd Jacks
W. H. Jackson

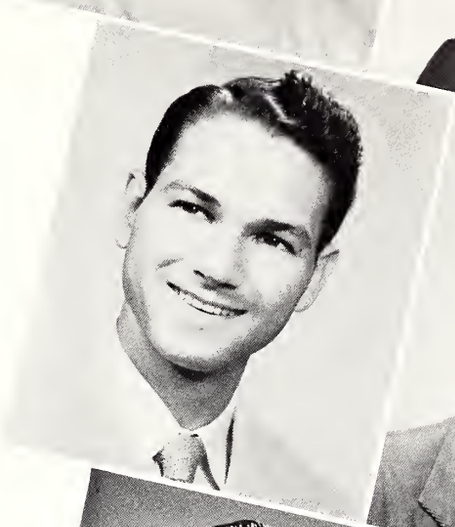

Harold Jacobs
John Gilbert James

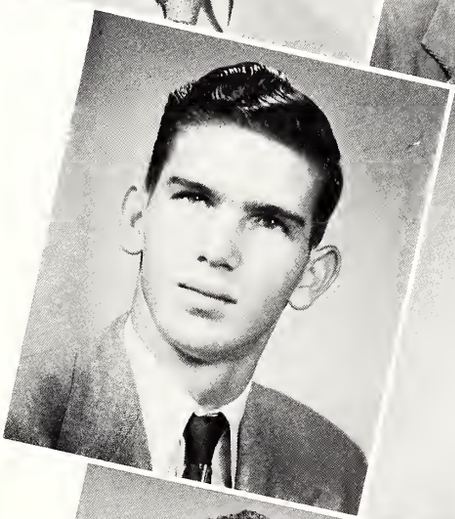

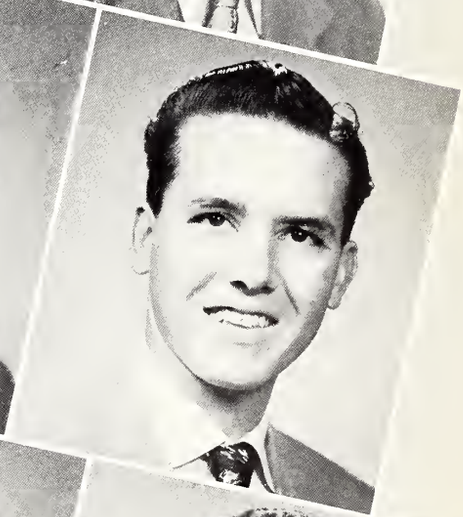

Claude C. Jennings
Anthony Jiminez

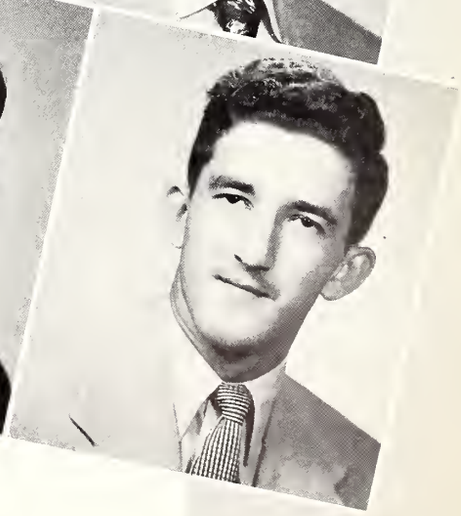

J. Fremon Jones, Jr.
Jimmy R. Jones

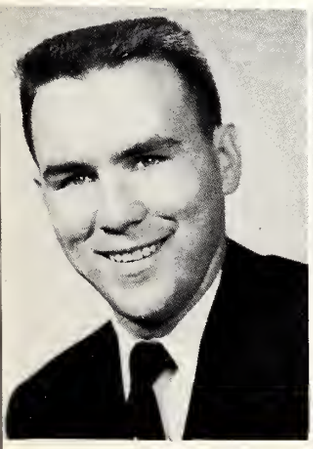

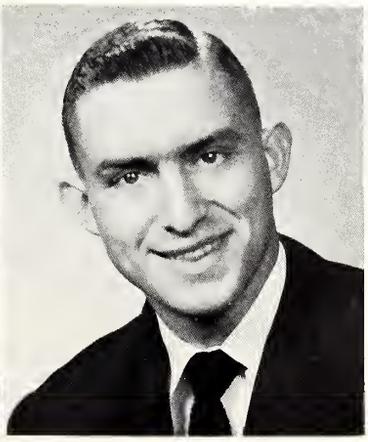

SENIORS

FIRST ROW:

MRS. LELA D. JONES, Ovett
ELEMENTARY EDUCATION.

REX JONES, Hattiesburg
BUSINESS ADMINISTRATION.

SECOND ROW:

ANCE JORDAN, Laurel
MARKETING; Alpha Tau Omega.

ROBERT JORDAN, JR., Laurel
HISTORY.

THIRD ROW:

ROBERT A. KARCHER, Mobile, Alabama
PSYCHOLOGY.

A. J. KILPATRICK, Philadelphia
PHYSICAL EDUCATION.

FOURTH ROW:

HERBERT L. KINNON, JR., Moselle
RELIGION AND PHILOSOPHY; Chairman Radio White Chapel Devotion.

ROBERT L. KIRBY, Centreville
MATHEMATICS.

FIFTH ROW:

SYBIL KIRK, Doddsville
MATHEMATICS; Alpha Lambda, American Chemical Society, Phi Delta Rho, Kappa Mu Epsilon, Pi Kappa Pi.

ANN KIRKPATRICK, Noxapater
HOME ECONOMICS; Home Economics Club.

Only a tea-dance.

Southern journalists at legislature.

Mrs. Lela D. Jones
Rex Jones

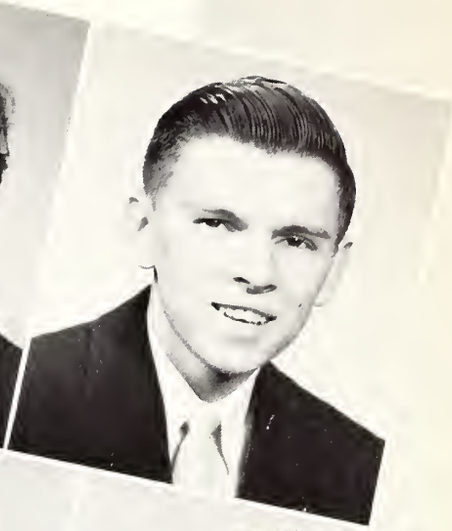

Ance A. Jordan
Robert Jordan, Jr.

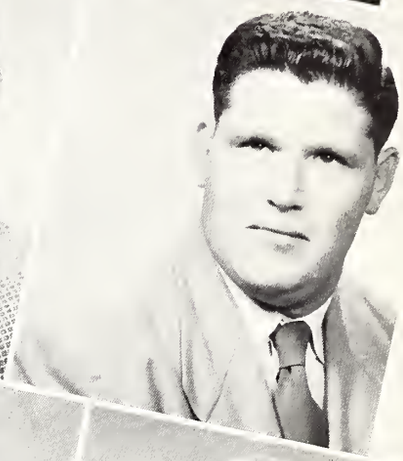

Robert A. Karcher
A. J. Kilpatrick

Herbert L. Kinnon, Jr.
Robert L. Kirby

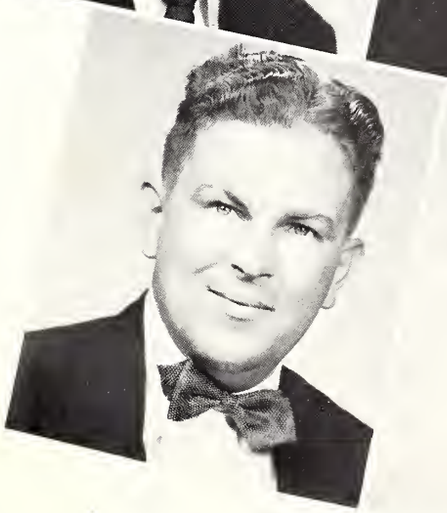

Sybil Kirk
Ann Kirkpatrick

SENIORS

FIRST ROW:

ALLEN B. KROHN, Wiggins

BUSINESS.

DONALD G. KRUGER, New Orleans, Louisiana

POLITICAL SCIENCE; Phi Eta Sigma Senior Advisor, Kappa Sigma Grand Master of Ceremonies, Vice-President Mississippi Intercollegiate Council, First Vice-President Student Body, Pi Tau, Pre Legal Forum, Westminster Fellowship.

SECOND ROW:

CAROLYN KYZAR, Bogue Chitto

HISTORY; F. T. A., B. S. U.

CHRISTINE LADNER, Poplarville

ELEMENTARY EDUCATION; Alpha Sigma Alpha, President Elementary Council.

THIRD ROW:

GRADY LAMBERT, Jayess

CHEMISTRY.

CHRISTINE W. LANHAM, Pascagoula

ELEMENTARY EDUCATION; Elementary Council, F. T. A.

FOURTH ROW:

LOU LAWRENCE, Edwards

HOME ECONOMICS; Alpha Sigma Alpha, Phi Delta Rho, Kappa Omicron Phi, Alpha Lambda, Home Economics Club, Who's Who in American Colleges and Universities.

CHARLES G. LAYTON, Magee

OFFICE MANAGEMENT.

FIFTH ROW:

JAMES S. LEACH, Walnut Grove

BUSINESS ADMINISTRATION.

BARBARA LENAZ, Gulfport

ELEMENTARY EDUCATON; Sigma Sigma Sigma Treasurer 3, 4, F. T. A., Elementary Council 1, Alpha Lambda Treasurer 2, Phi Delta Rho 3, 4, Women's Student Government Treasurer 2.

Upon arising.

Our funds climb.

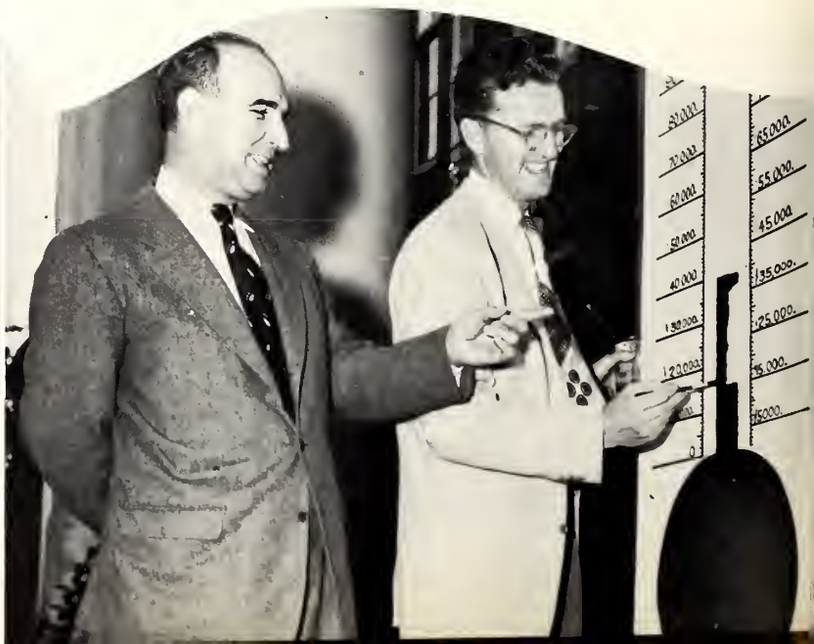

Allen B. Krohn
Donald G. Kruger

Carolyn Kyzar
Christine Ladner

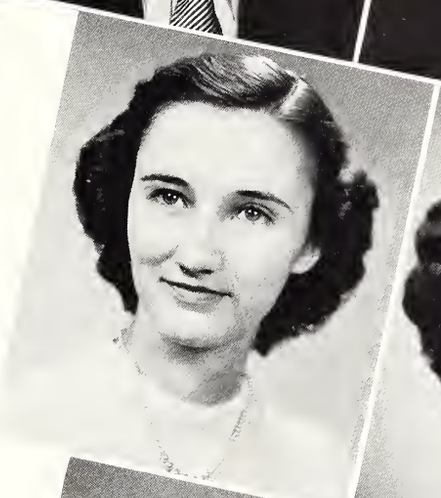

Grady Lambert
Christine W. Lanham

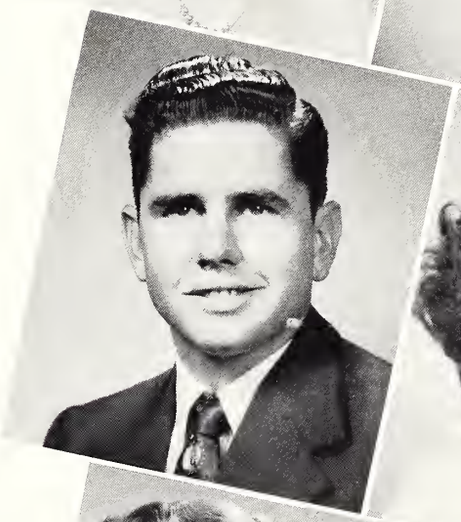

Lou Lawrence
Charles G. Layton

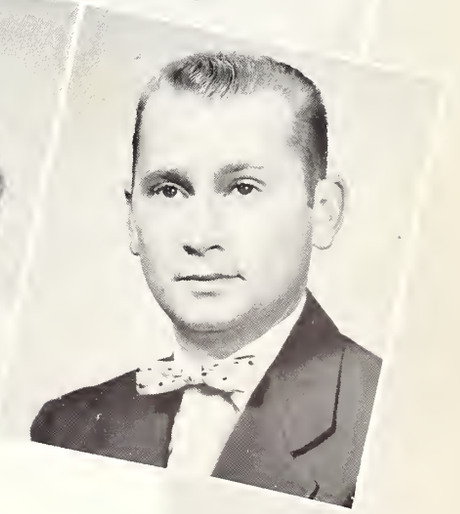

James S. Leach
Barbara Lenaz

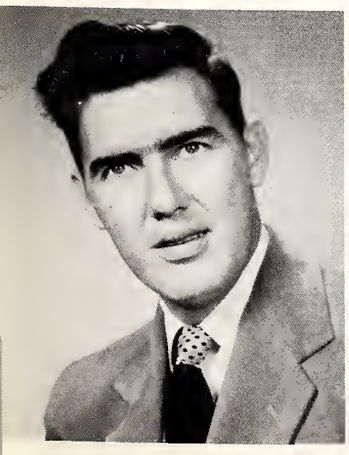

SENIORS

FIRST ROW:

CARL LIGHTSEY, Pachuta

PSYCHOLOGY; Pi Kappa Alpha, Wesley Foundation, Psychology Club, Student Council.

JERRY LIVINGSTON, Crosby

HISTORY.

SECOND ROW:

KATHLEEN LOFLIN, Star

SECRETARIAL STUDIES; Sigma Sigma Sigma.

ROYCE LUKE, Philadelphia

BUSINESS EDUCATION; Wesley Foundation.

THIRD ROW:

JERRY LYONS, Gulfport

PERSONNEL MANAGEMENT; Kappa Alpha.

EDWARD McCAIN, Jackson

MARKETING; Delta Sigma Pi.

FOURTH ROW:

JEAN McCARTY, Louin

ELEMENTARY EDUCATION.

HARRY McDONALD, Lumberton

FIFTH ROW:

CARROLL McKENZIE, Hattiesburg

PERSONNEL MANAGEMENT.

CHARLES McNAIR, Union

ENGLISH.

Latinos on tour.

Southern coeds hear Miss Mary Beth Little.

Carl Lightsey
Jerry Livingston

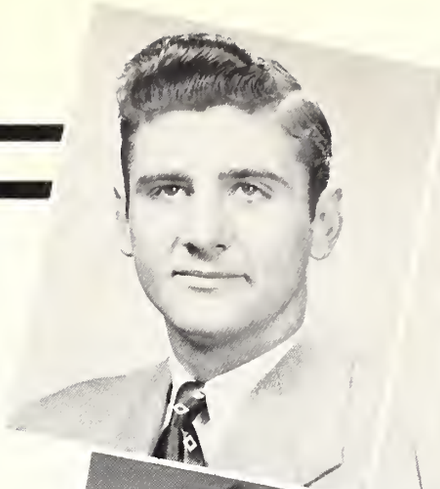

Kathleen Loflin
Royce Luke

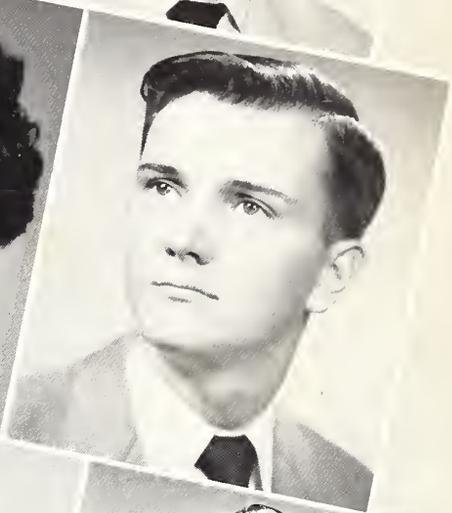

Jerry Lyons
Edward McCain

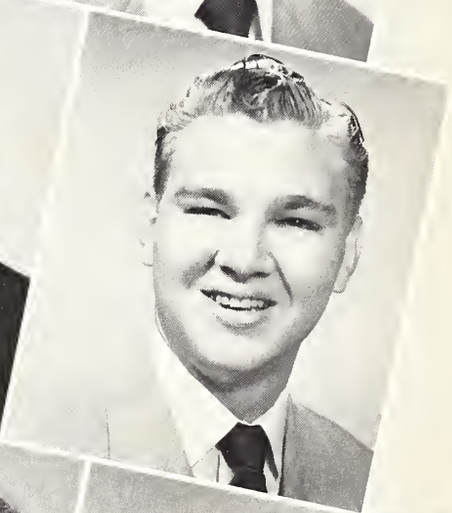

Jean McCarty
Harry McDonald

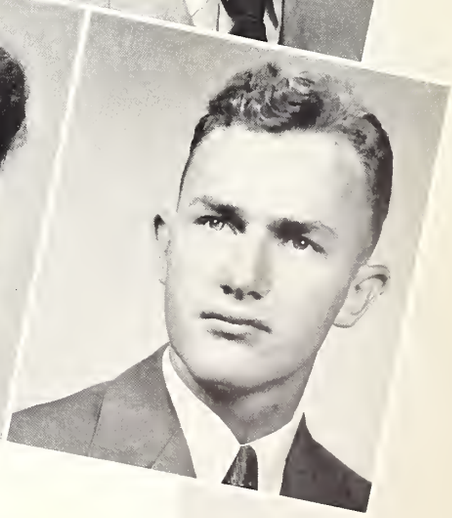

Carroll McKenzie
Charles McNair

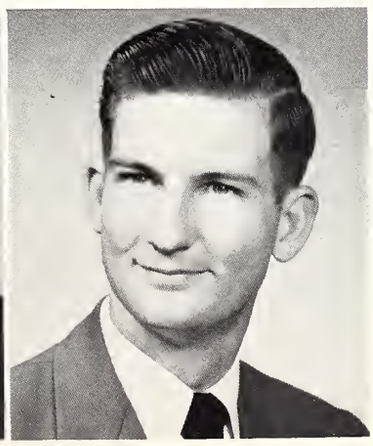

SENIORS

FIRST ROW:

JAMES McQUEEN, Picayune

COMMERCIAL ART.

WILFRED McSWAIM, New Augusta

BUSINESS ADMINISTRATION.

SECOND ROW:

EDITH MAGEE, Collins

ELEMENTARY EDUCATION; Wesley Foundation, F. T. A., Elementary Council.

JEWEL MAGEE, Collins

MATHEMATICS; Kappa Mu Epsilon, Modern Language Club, Wesley Council.

THIRD ROW:

JOYCE CONNELL MAGEE, Tylertown

ENGLISH; Alpha Sigma Alpha Corresponding Secretary 2, Recording Secretary 3, President 4, *SOUTHERNER* Organization Editor 1, Sorority Editor 2, 3, Editor 4; Pep Squad 1, 2; Southern Belles 3; Homecoming Maid 3; Student Council 4; Beauty 1, 2, 3, 4; Pi Kappa Alpha Dream Girl 4; Pi Kappa Alpha Court 3; Who's Who in American Colleges and Universities 4, Alpha Girl 4.

WILLIAM WALLACE MAJORS, Gulfport

MARKETING; Alpha Tau Omega, Delta Sigma Pi, Yellowjackets, Cheerleader (Head).

FOURTH ROW:

ROBERT W. MANGUM, Mendenhall

MATHEMATICS.

ROBERT L. MASON, Foley, Alabama

PSYCHOLOGY; President Sigma Phi Epsilon; Vice-President Psychology Club, Inter-Fraternity Council, Manager Intramural Sports, B. S. U.

FIFTH ROW:

ROBERT H. MATHIS, Biloxi

HISTORY; Treasurer Westminster Fellowship.

WIGGIE MATTHEWS, Hattiesburg

DRAMA; Delta Delta Delta, Alpha Psi Omega.

Dramatizing love.

I'd like to buy a Southern jacket.

James McQueen
Wilfred McSwain

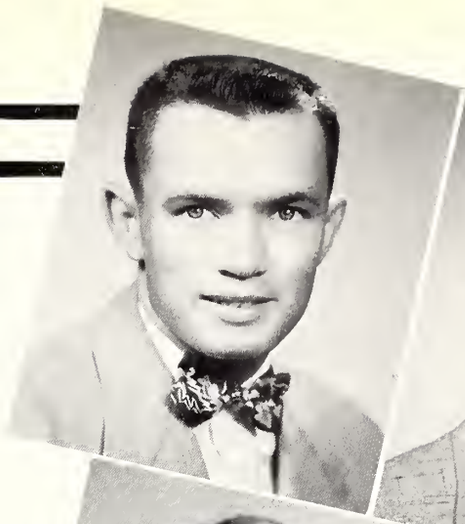

Edith Magee
Jewel Magee

Joyce Connell Magee
William Wallace Majors

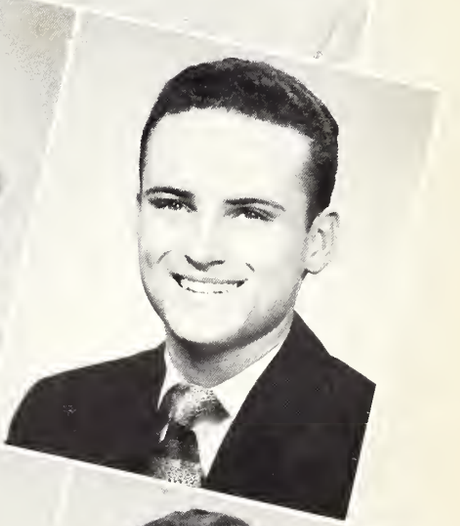

Robert W. Mangum
Robert L. Mason

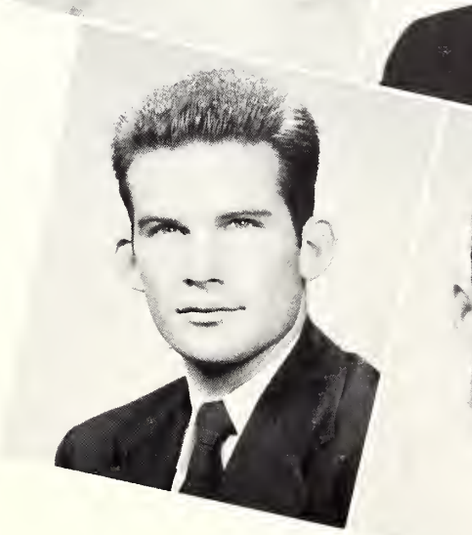

Robert H. Mathis
Wiggie Matthews

SENIORS

FIRST ROW:

FAYE MAXEY, Chickasaw, Alabama
BUSINESS EDUCATION; Delta Sigma Epsilon; B. S. U.

BOBBYE MAY, Philadelphia
HOME ECONOMICS; Home Economics Club Secretary.

SECOND ROW:

STEELE MAYS, Clarksdale
BUSINESS EDUCATION.

B. R. MEADERS, Laurel
MARKETING AND MERCHANDISING; Pi Kappa Alpha.

THIRD ROW:

PATRICIA MEEK, Hattiesburg
SECRETARIAL SCIENCE.

JOE FLOYD MIDDLETON, Hazlehurst
HISTORY; Vasa League.

FOURTH ROW:

DOUG MIMS, Greenwood
ACCOUNTING; "M" Club, B. S. U., Student Council.

JAMES E. MITCHELL, Hattiesburg
BUSINESS ADMINISTRATION.

FIFTH ROW:

ALLEN L. MOODY, Columbia
BUSINESS EDUCATION; Intramurals.

JESSIE WYNN MORGAN, Newton
PHYSICAL EDUCATION; Majorette-Assistant Head, Physical Education Club, Program Chairman, Phi Mu Vice-President and President, Student Body Homecoming Maid, Beauty.

The Pikes win again.

For a campus "inspection."

Faye Maxey
Bobbye May

Steele Mays
B. R. Meaders

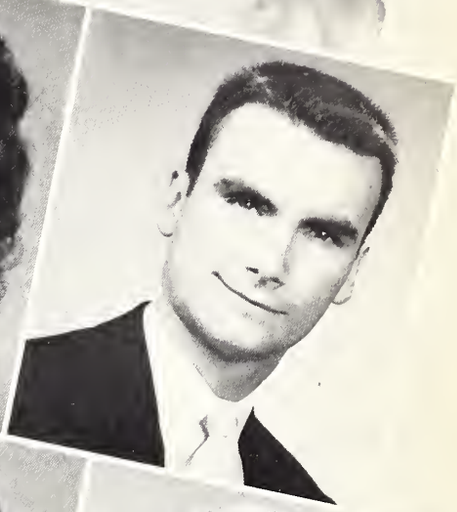

Patricia Meek
Joe Floyd Middleton

Doug Mims
James E. Mitchell

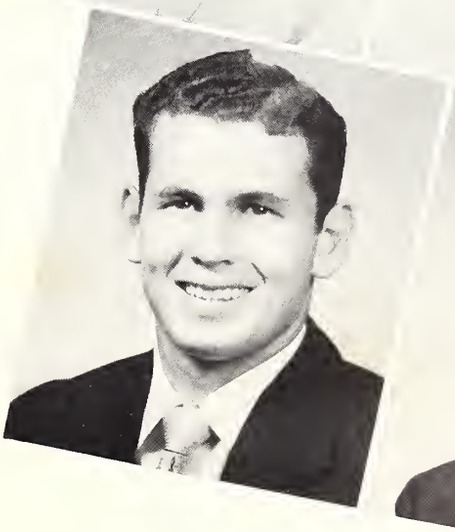

Allen L. Moody
Jessie Wynn Morgan

SENIORS

FIRST ROW:

CAROLYN MORRIS, Booneville
BUSINESS EDUCATION; Alpha Sigma Alpha.

CARMON MOORE, Carthage
PHYSICAL EDUCATION.

SECOND ROW:

FRANCES MOSLEY, Hattiesburg
LIBRARY SCIENCE.

BILLY C. MULLICAN, Laurel
ACCOUNTING.

THIRD ROW:

BECKY JO MYERS, Magee
ELEMENTARY EDUCATION; Physical Education Club, F. T. A.

DOROTHY NECAISE, Biloxi
ELEMENTARY EDUCATION.

FOURTH ROW:

JOHN D. NEILL, Philadelphia, Pennsylvania
HISTORY; Varsity Football, "M" Club.

JANICE LOUISE NELSON, Pascagoula
PIANO; Phi Mu, Phi Delta Rho, Pi Kappa Lambda, Vesper Choir, Southern Singers, Wesley Foundation, Choral Union.

FIFTH ROW:

ROLAND NICHOLS, Taylorsville
HISTORY.

TRAVIS NICHOLS, Magee
BUSINESS EDUCATION; F. T. A., B. S. U.

Diane and Dave

Off to the showers!!

Carolyn Morris
Carmon Moore

Frances Mosley
Billy C. Mullican

Becky Jo Myers
Dorothy Necaise

John D. Neill
Janice Louise Nelson

Roland Nichols
Travis Nichols

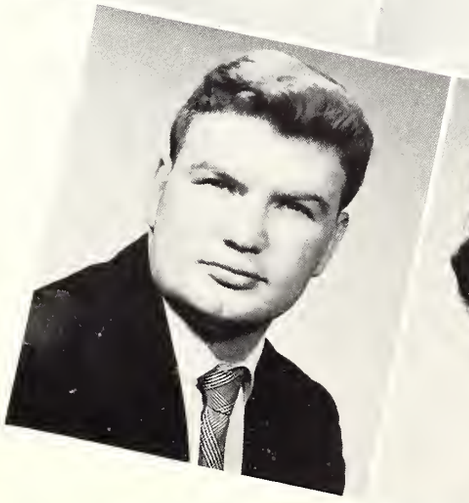

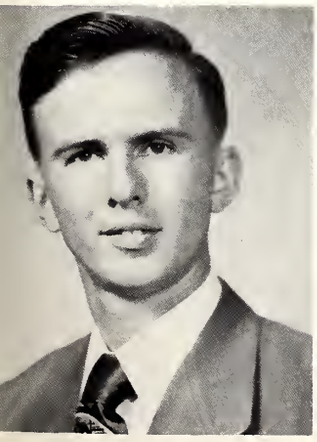

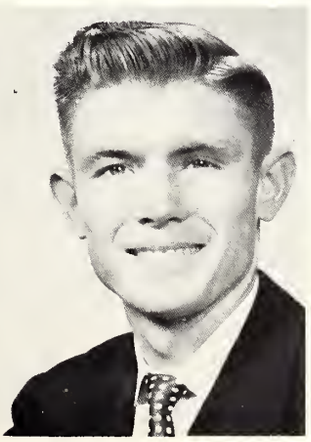

SENIORS

FIRST ROW :

DAVID NICHOLSON, Laurel
HISTORY; F. T. A., Student Council Representative.

VELMA JEAN NIX, Mobile, Alabama
ELEMENTARY EDUCATION; Sigma Sigma Sigma.

SECOND ROW:

JACK M. NORRIS, Meridian
PRE-DENTAL.

JACK K. OLIVER, Meridian
BUSINESS ADMINISTRATION; Kappa Alpha.

THIRD ROW:

PEGGY OPPERMAN, Redwood
ELEMENTARY EDUCATION; Sigma Sigma Sigma.

DAVID LOUIS OWEN, Friars Point
PHYSICAL EDUCATION; Physical Education Club, Alpha Tau Omega.

FOURTH ROW:

BRANTLEY PACE, Hattiesburg
BIOLOGY; Alpha Epsilon Delta.

WILLIAM J. PALMER, Brooklyn
MARKETING.

FIFTH ROW:

GLYNDOL PARKER, Purvis
LIBRARY SCIENCE; B. S. U.

WALTER PARKER, Bay Springs
ACCOUNTING; Alpha Tau Omega.

Career Conference.

How'd you like to be in the oil business?

David Nicholson
Velma Jean Nix

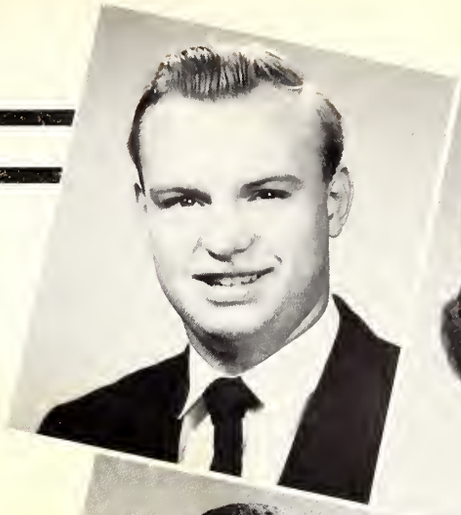

Jack M. Norris
Jack K. Oliver

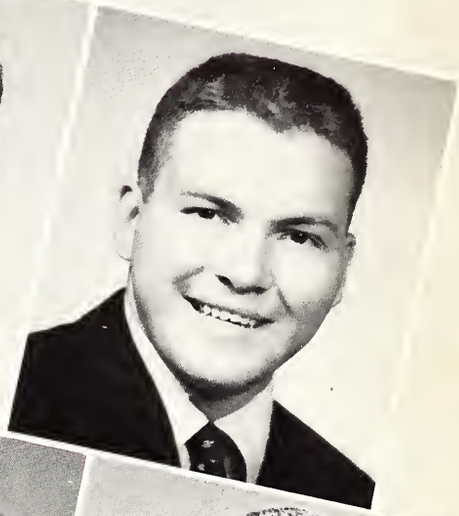

Peggy Opperman
David Louis Owen

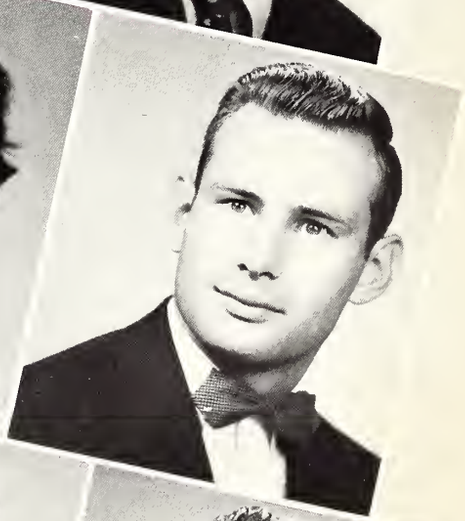

Brantley Pace
William J. Palmer

Glyndol Parker
Walter Parker

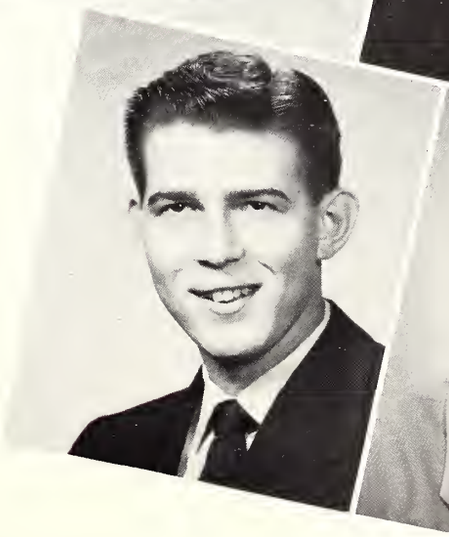

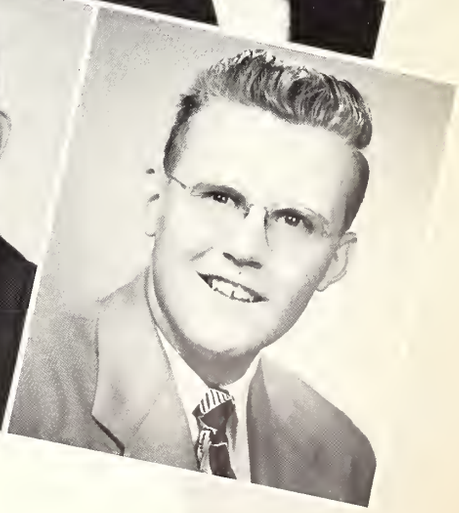

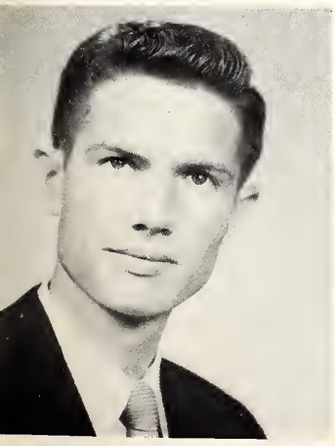

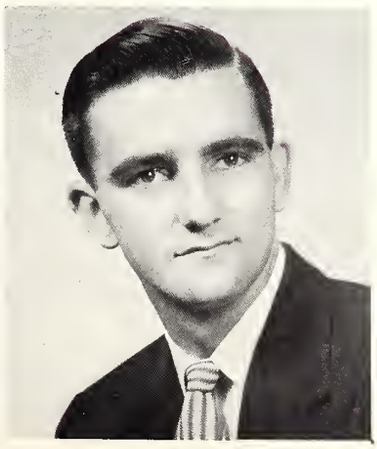

SENIORS

FIRST ROW:

ROSE PARSONS, Raymond
PIANO; Choral Union; Y. W. A., Band.

O. J. PEARCE, Long Beach
BUSINESS ADMINISTRATION.

SECOND ROW:

BARBARA PEASTER, Yazoo City
ELEMENTARY EDUCATION; Sigma Sigma Sigma Recording Secretary.

JO JO PITTMAN, Mt. Olive
BUSINESS EDUCATION; Sigma Sigma Sigma.

THIRD ROW:

TRAVIS DALE PITTMAN, Hattiesburg
BUSINESS ADMINISTRATION.

BOOTH POOLE, Natchez
SOCIAL STUDIES.

FOURTH ROW:

JAMES RAY POUNDS, Waynesboro
BUSINESS ADMINISTRATION.

HAROLD PRESLEY, Pickens
ECONOMICS; Kappa Alpha.

FIFTH ROW:

ELLIS R. PRICE, Jackson
BUSINESS ADMINISTRATION.

HERBERT PEAVEY PRICE, Jayess
ELEMENTARY EDUCATION; B. S. U., Elementary Council, F. T. A.

Our Folk Singers.

"Ultra-modern" art!

Rose Parsons
O. J. Pearce

Barbara Peaster
Jo Jo Pittman

Travis Dale Pittman
Booth Poole

James Ray Pounds
Harold Presley

Ellis R. Price
Herbert Peavey Price

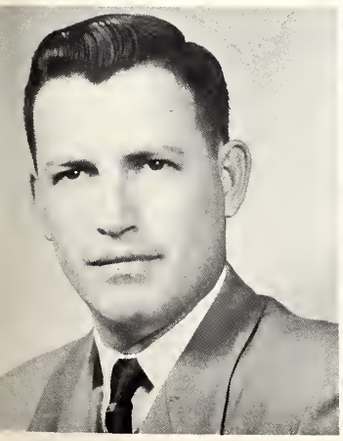

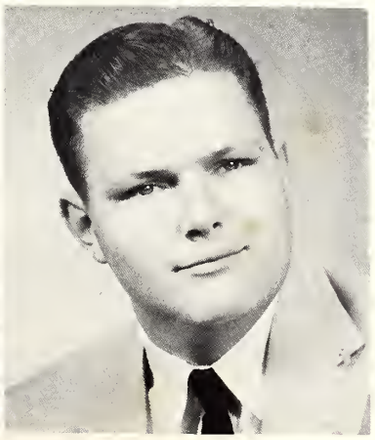

SENIORS

FIRST ROW:

WILLIAM PURVIS, Puckett

HISTORY; B. S. U.

FLUVIA JAN RATLIFF, Brookhaven

HEALTH, PHYSICAL EDUCATION AND RECREATION; Delta Delta Delta, Health and Physical Education Club, W. R. A.

SECOND ROW:

JEANIE RAYBORN, Sumrall

BUSINESS EDUCATION; Y. W. A., B. S. U. President, Women's Student Government Association, W. R. A.

EDDY READ, Pascagoula

MARKETING; Alpha Tau Omega.

THIRD ROW:

E. C. REEVES, JR., Hattiesburg

ACCOUNTING.

PETE REYNOLDS, Waynesboro

BUSINESS ADMINISTRATION-HEALTH AND PHYSICAL EDUCATION; Kappa Alpha.

FOURTH ROW:

SUE ROBERTS, Leakesville

ELEMENTARY EDUCATION; F. T. A., Elementary Council, B. S. U., Y. W. A.

JAMES ROBINSON, Magee

HISTORY; Phi Eta Sigma.

FIFTH ROW:

WILMER RODGERS, Hattiesburg

ACCOUNTING.

VAN K. ROGERS, JR., Tupelo

MARKETING; Alpha Tau Omega, Delta Sigma Pi, Inter-Fraternity Council.

Home was never like this!

Advice from a retailer . . .

William S. Purvis
Fluvia Jan Ratliff

Jeanie Rayborn
Eddy Read

E. C. Reeves, Jr.
Pete Reynolds

Sue Roberts
James Robinson

Wilmer Rodgers
Van K. Rogers, Jr.

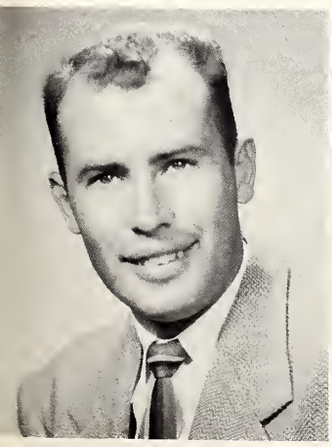

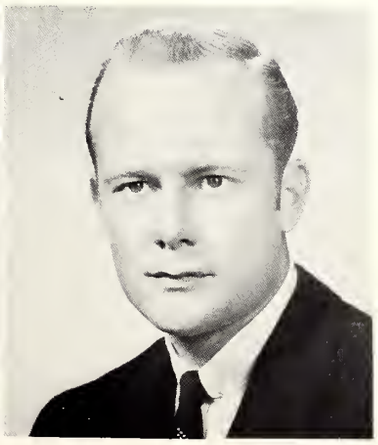

SENIORS

FIRST ROW:

MARTHA MARILYN ROPER, Hazlehurst

HOME ECONOMICS; Ghi Omega, Home Economics Club, Student Council.

GARY ROUNSAVILLE, Gulfport

PERSONNEL MANAGEMENT; Kappa Alpha.

SECOND ROW:

VICTOR H. ROUNSAVILLE, Gulfport

PERSONNEL MANAGEMENT.

BOBBY RUSH, Hattiesburg

BUSINESS ADMINISTRATION.

THIRD ROW:

MRS. VIRGINIA RUSHING, Carthage

HOME ECONOMICS EDUCATION; Home Economics Club.

WILLIAM R. RUSHING, Gloster

BUSINESS ADMINISTRATION; Veterans Club.

FOURTH ROW:

NYLES K. RUSSELL, Hattiesburg

BUSINESS ADMINISTRATION.

DELTON RUTLAND, Mt. Olive

MARKETING.

FIFTH ROW:

MITCHELL E. SABA, Hattiesburg

BUSINESS ADMINISTRATION; Delta Sigma Phi.

BETTY SCHMITZ, Kreole

ELEMENTARY EDUCATION; Wesley Foundation, Elementary Council, F. T. A.

We'd like to become secretaries.

Battling for the ball.

Martha Marilyn Roper
Gary Rounsaville

Victor H. Rounsaville
Bobby Rush

Mrs. Virginia Rushing
William R. Rushing

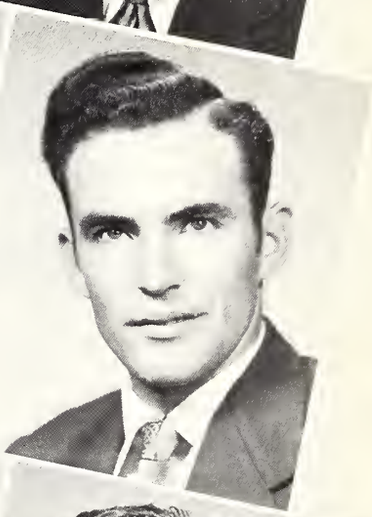

Nyles K. Russell
Delton Rutland

Mitchell E. Saba
Betty Schmitz

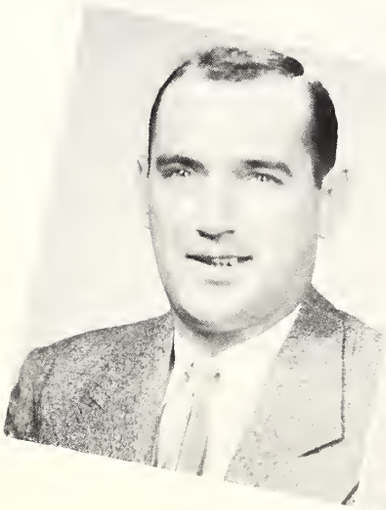

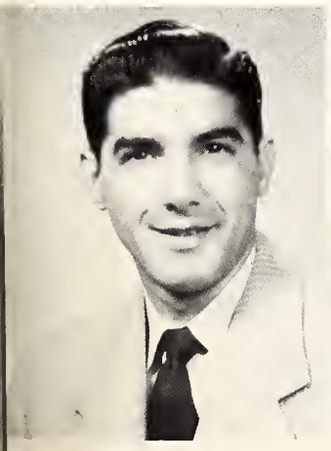

SENIORS

FIRST ROW:

W. LLOYD SCONIERS, Biloxi

ACCOUNTING; Pi Tau Student Council Representative, Pi Kappa Pi, Alpha Phi Omega President, R. O. T. C. Distinguished Military Student.

WILLIAM SEAY, Vicksburg

DRAMA; President Alpha Psi Omega, Southern Players, Speech Arts Council.

SECOND ROW:

VIRGINIA SEGREST, Meadville

BUSINESS EDUCATION; Wesley Foundation.

DOROTHY JANE SHOEMAKE, Hattiesburg

SECRETARIAL STUDIES; Phi Mu, B. S. U.

THIRD ROW:

MONA SHOEMAKE, Newton

BUSINESS EDUCATION.

RALPH T. SIMMONS, Laurel

PERSONNEL MANAGEMENT; Kappa Alpha, President Legal Forum 2, Freshman Student Council, Sophomore Class President, Treasurer Inter-Fraternity Council 4, Yellowjackets 2.

FOURTH ROW:

WADE SIMMONS, Kosciusko

ACCOUNTING; Pi Kappa Alpha, House Manager Treasurer.

WILLIAM L. SIMMONS, Meridian

FOREIGN TRADE; Associate Editor *SOUTHERNER* 52-53, Pi Kappa Delta, Alpha Tau Omega.

FIFTH ROW:

BETTY JO SIMPSON, Gulfport

PHYSICAL EDUCATION; Physical Education Club, Delta Sigma Epsilon, Southern Belles, Dolphin Club, W. R. A.

MARY DEAN SKIPPER, Poplarville

HOME ECONOMICS; Home Economics Club.

A toast to us!

". . . And to sell insurance you must . . ."

W. Lloyd Sconiers
William Seay

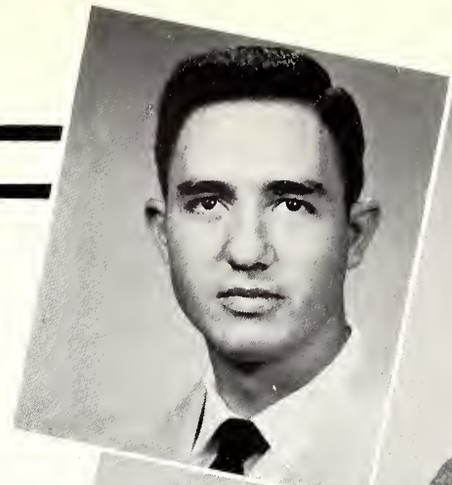

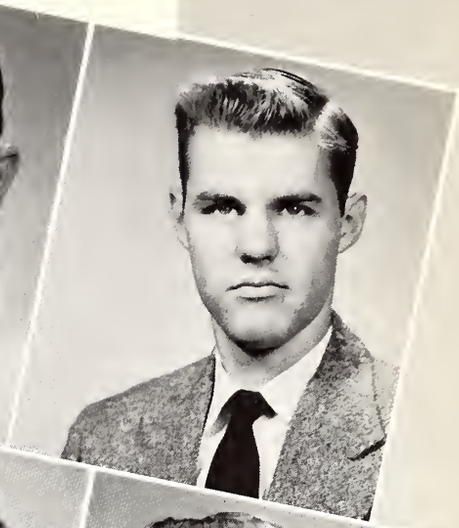

Virginia Segrest
Dorothy Jane Shoemake

Mona Shoemake
Ralph T. Simmons

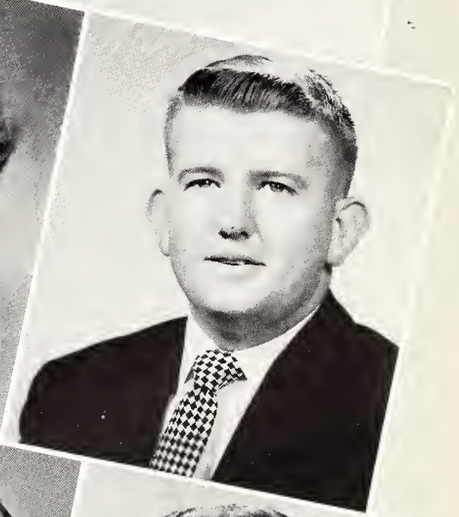

Wade Simmons
William L. Simmons

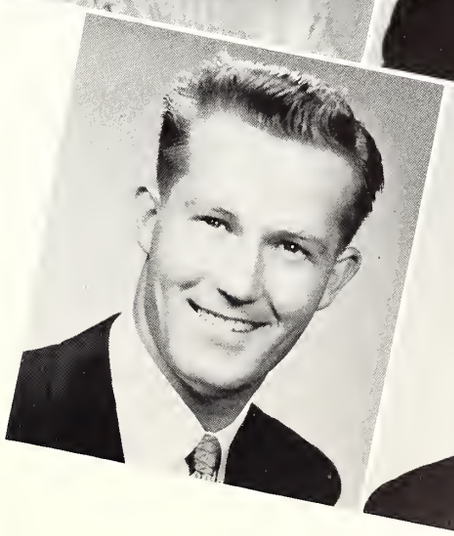

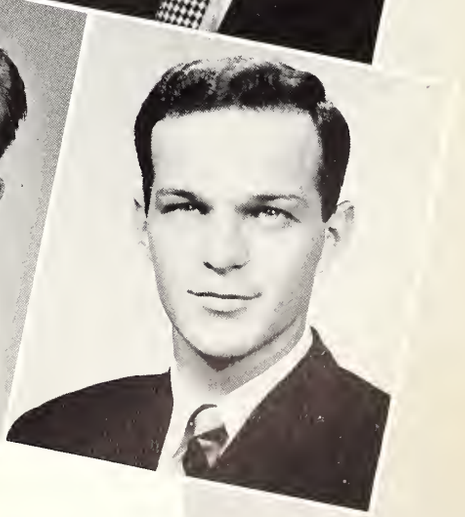

Betty Jo Simpson
Mary Dean Skipper

SENIORS

FIRST ROW:

HERBERT D. SMITH, Calhoun City

JAMES KENNETH SMITH, Hattiesburg

CHEMISTRY; Kappa Mu Epsilon, American Chemical Society.

SECOND ROW:

JOAN SMITH, Inverness

ELEMENTARY EDUCATION; Elementary Council, F. T. A.

TOMMIE V. SMITH, Poplarville

HOME ECONOMICS; Home Economics Club, Phi Mu.

THIRD ROW:

DONNA SORRELS, Gloster

ELEMENTARY EDUCATION.

LYNDELL SORRELS, Gloster

ELEMENTARY EDUCATION; Elementary Council.

FOURTH ROW:

JACK SPENCE, Hattiesburg

ART; Kappa Pi, Alpha Tau Omega.

JEAN T. SPIKES, Isola

ENGLISH.

FIFTH ROW:

JOHN SPROLES, Brookhaven

PERSONNEL MANAGEMENT; Grand Treasurer, Grand Procurator Kappa Sigma.

AUDLEY STAMMREICH, Natchez

ELEMENTARY EDUCATION; Elementary Council, W.R.A.

We're studying????

"And the Congressman said . . ."

Herbert D. Smith
James Kenneth Smith

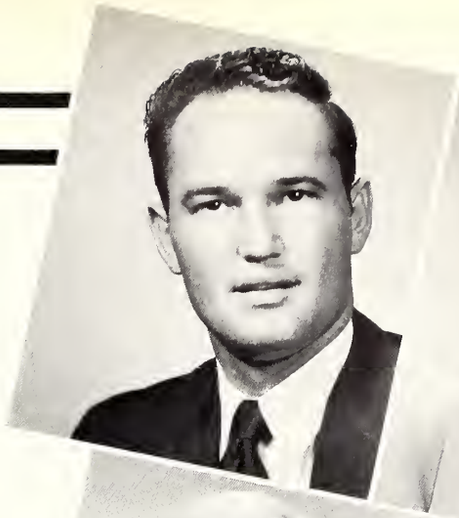

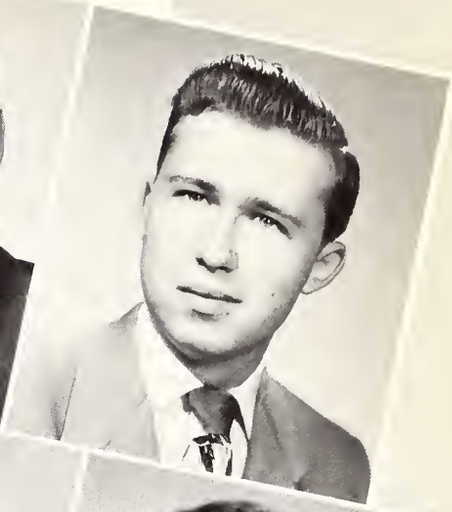

Joan Smith
Tommie V. Smith

Donna Sorrels
Lyndell Sorrels

Jack Spence
Jean T. Spikes

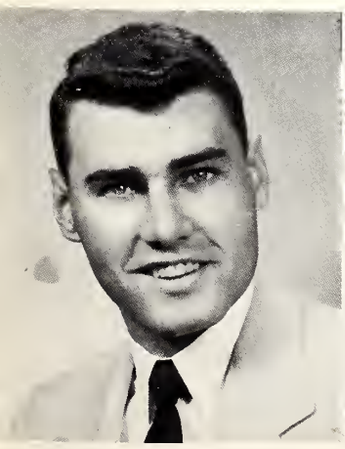

John Sproles
Audley Stammereich

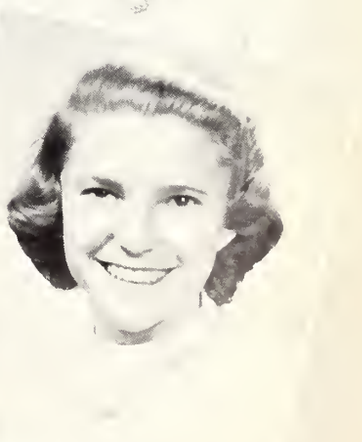

SENIORS

FIRST ROW:

EDDIE STARR, Gautier

SPEECH.

MARY STEPHENS, Magee

PERSONNEL MANAGEMENT; 2nd Vice-President B. S. U., Secretary Y. W. A., Sigma Sigma Sigma Student Council Representative, W. S. G. A., Vice House Chairman Mississippi Hall.

SECOND ROW:

GROOMES MARVIN STEWART, Hattiesburg

ACCOUNTING; Kappa Alpha.

JOAN STEWART, Lumberton

RELIGION AND PHILOSOPHY; B. S. U., Y. W. A.

THIRD ROW:

CHARLES R. STOREY, Gulfport

MATHEMATICS; Worthy Master Alpha Tau Omega, Pi Kappa Pi, Pi Tau, Band, Dance Orchestra, Kappa Mu Epsilon, Phi Eta Sigma, Dance Orchestra.

GERALD SULLIVAN, Sanford

MARKETING AND MERCHANDISING.

FOURTH ROW:

HAROLD SULLIVAN, Laurel

BUSINESS ADMINISTRATION.

PAUL SULLIVAN, Mize

MATHEMATICS.

FIFTH ROW:

SIDNEY R. SUMRALL, Sumrall

MATHEMATICS; Pi Kappa Alpha.

VIRGINIA SUMRALL, Meridian

HISTORY; Drama, Radio, Television, B. S. U.

Strictly unposed.

How about lil' ole me?

Eddie Starr
Mary Stephens

Groomes Marvin Stewart
Joan Stewart

Charles R. Storey
Gerald Sullivan

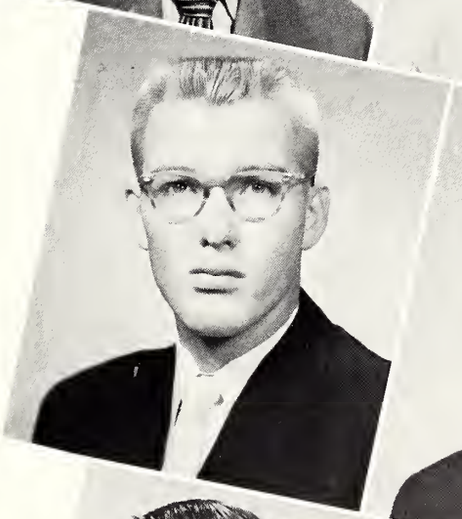
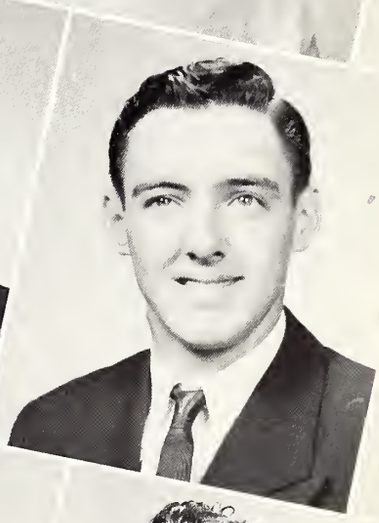

Harold E. Sullivan
Paul Sullivan

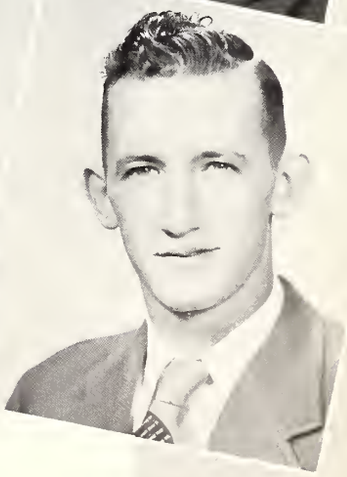

Sidney R. Sumrall
Virginia Sumrall

SENIORS

FIRST ROW:

NANCY LOUISE SWETMAN, Biloxi

SPEECH; Kappa Delta, Alpha Psi Omega, Sigma Alpha Eta, Speech Arts Council, Southern Players, F. T. A., Canterbury Club.

JAMES SYLVESTER, Delta City

BUSINESS ADMINISTRATION.

SECOND ROW:

BETTY JEAN TEMPLE, Kosciusko

HOME ECONOMICS; Chi Omega.

JANE TIDWELL, Monroe, Louisiana

SECRETARIAL STUDIES.

THIRD ROW:

PEGGY TINNIN, Meridian

ELEMENTARY EDUCATION; Vice-President Sigma Sigma Sigma.

SYBLE LEE THORNHILL, Summit

HOME ECONOMICS; B. S. U., Y. W. A., Vesper Choir, Home Economics Club, Student Job.

FOURTH ROW:

JACK THORNTON, Laurel

GOVERNMENT; Wesley Foundation, F. T. A.

JOAN TILLERY, Laurel

HOME ECONOMICS; Sigma Sigma Sigma, Home Economics Club.

FIFTH ROW:

VIRGINIA TOELKE, New Orleans, Louisiana

ELEMENTARY EDUCATION; Vice-President Sophomore Class, Secretary Westminster Fellowship, Modern Dance Group Secretary, Vice-President Kappa Delta, Southern Belles.

MARY TOMBLIN, Weir

BUSINESS EDUCATION; Delta Sigma Epsilon, Pi Omega Pi, Westminster Fellowship, Student Council.

"Authors" of tomorrow.

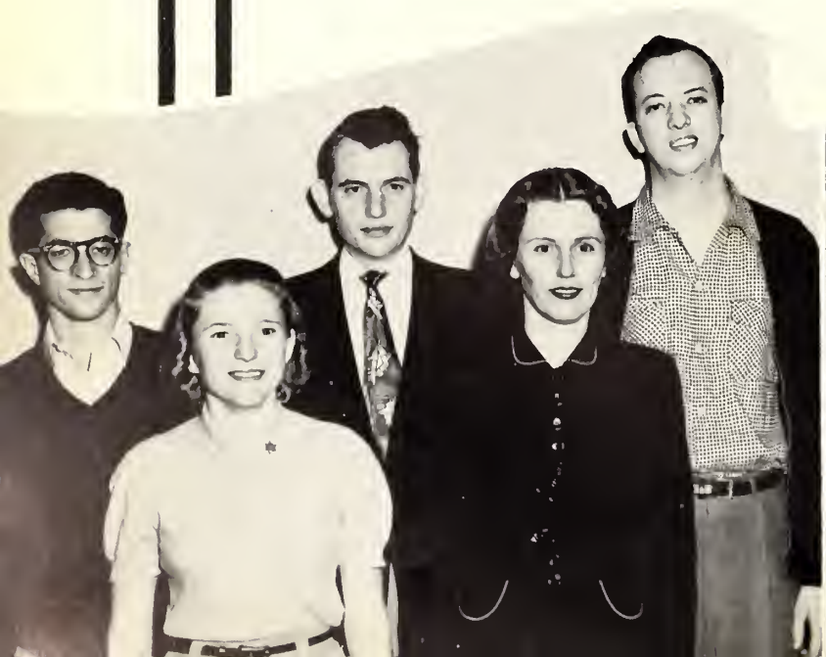

Oh goody, it's time to eat again!

Nancy Louise Swetman
James Sylvester

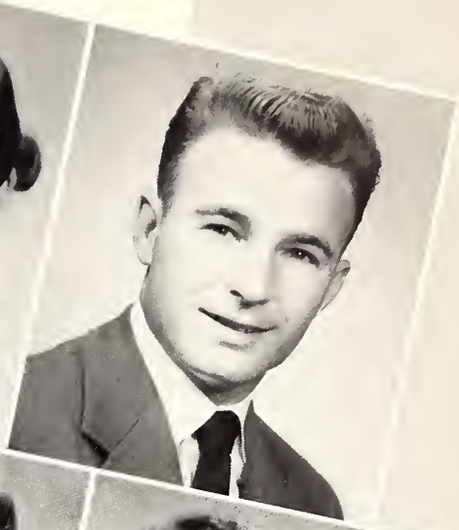

Betty Jean Temple
Jane Tidwell

Peggy Tinnin
Syble Lee Thornhill

Jack Thornton
Joan Tillery

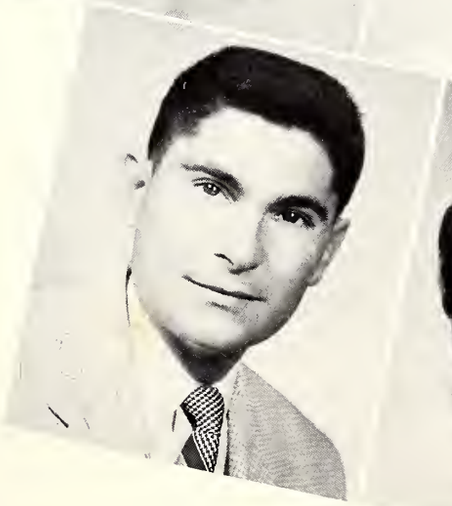

Virginia Toelke
Mary Tomblin

SENIORS

FIRST ROW:

HARRIET TOMLINSON, Jackson

ART; Kappa Delta, Kappa Pi, Student Government, Art Editor *SOUTHERNER.*

BETTYE TRAWICK, Darlove

HOME ECONOMICS; Vesper Choir, Home Economics Club, Kappa Delta.

SECOND ROW:

MARTHA TRAYLOR, Wilson, Arkansas

HEALTH AND PHYSICAL EDUCATION; President Delta Delta Delta 3, Homecoming Queen 3, Student Council Representative Sophomore Class, Treasurer Junior Class, Secretary Senior Class, Sophomore and Junior Class Favorite, Health and Physical Education Club, Beauty, W. R. A., Modern Dance Group, Who's Who in American Colleges and Universities.

THOMAS TREVILION, JR., Port Gibson

MARKETING; Kappa Alpha.

THIRD ROW:

WILLIAM T. TRICE, JR., Gilbertown, Alabama

GEOLOGY; Geology Club.

JUDITH TRIGG, Hattiesburg

HISTORY; Vasa League.

FOURTH ROW:

JOY TURMAN, Tupelo

HEALTH AND PHYSICAL EDUCATION; Kappa Delta, W. R. A., Health and Physical Education.

MARGARET TURMAN, Horn Lake

ELEMENTARY EDUCATION; Chi Omega, Education Club, Southern Belles.

FIFTH ROW:

HELEN ANN USHER, Chunky

HOME ECONOMICS; Home Economics Club President, Phi Delta Rho, F. T. A., *SOUTHERNER* Staff.

RICHARD VOGLE, Saucier

MATHEMATICS.

We were on TV in Jackson.

And there's candy for all!

Harriet Tomlinson
Bettye Trawick

Martha Traylor
Thomas Trevilion, Jr.

William T. Trice, Jr.
Judith Trigg

Joy Turman
Margaret Turman

Helen Ann Usher
Richard Vogle

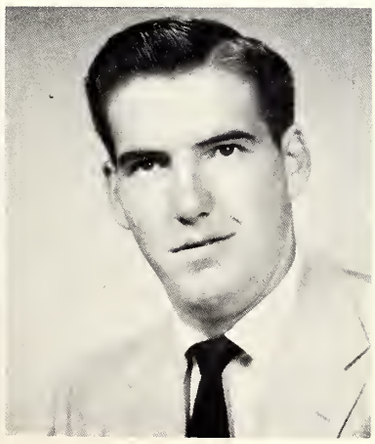

SENIORS

FIRST ROW:

JO ANNE WALDRUP, Soso

JOURNALISM; Reporter, Society Editor, Desk Editor, Editorial Board, Managing Editor, Junior Associate Editor, Student Printz; Secretary Pep Squad; Secretary and Treasurer, Editor, Rush Chairman, Alpha Sigma Alpha; *SOUTHERNER,* Kappa Pi.

JOHN MICHAEL WALKER, Hattiesburg

ACCOUNTING; Kappa Alpha.

SECOND ROW:

OTTO WALKER, Magee

BUSINESS ADMINISTRATION.

WILL D. WALLEY, Richton

ACCOUNTING, BUSINESS ADMINISTRATION.

THIRD ROW:

DOYCE WARD, Indianola

SOCIOLOGY.

VIRGINIA WARD, Natchez

CHEMISTRY; Pi Kappa Pi, Alpha Lambda, Beta Beta Beta, American Chemical Society, Alpha Epsilon Delta.

FOURTH ROW:

DOROTHY JOAN WARREN, Magee

HOME ECONOMICS EDUCATION; Phi Mu, Home Economics Club, Wesley Foundation, Choral Union, F. T. A.

JOHN WATTS, Columbia

SCIOLOGY.

FIFTH ROW:

JEANETTE WEATHERBY, Hattiesburg

PHYSICAL EDUCATION; Phi Mu, Dolphin Club, W. R. A., Physical Education Club, Psychology Club, Southern Belles.

DIANE WEAVER, Jackson

ENGLISH; Marshal Delta Delta Delta, Phi Delta Rho Secretary, Westminster Fellowship.

Hi Thar, Honey.

10:30 'n time to come in.

Jo Anne Waldrup
John Michael Walker

Otto Walker
Will D. Walley

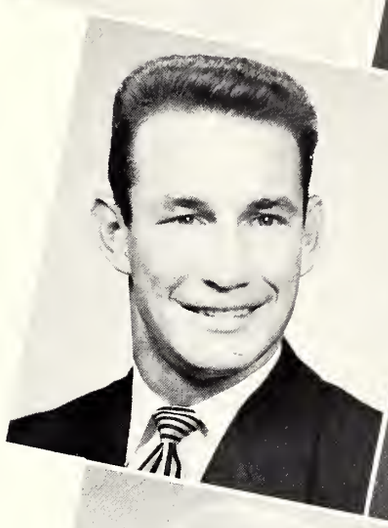

Doyce Ward
Virginia Ward

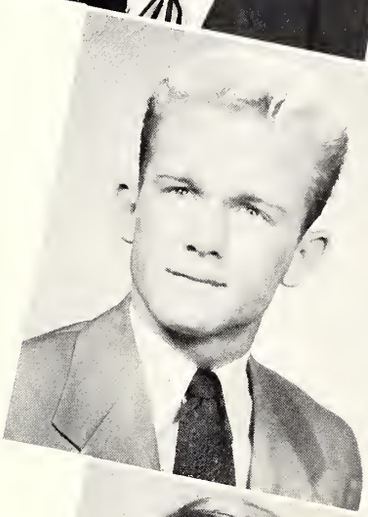

Dorothy Joan Warren
John Watts

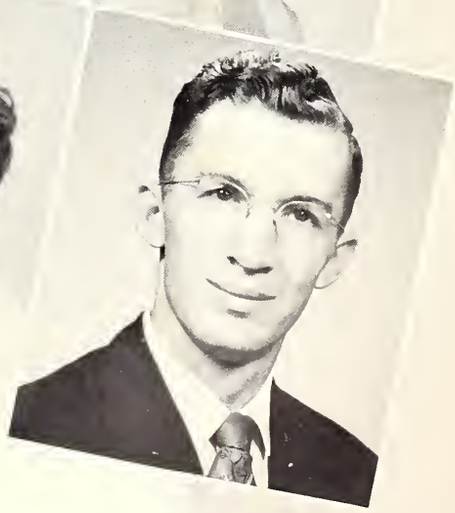

Jeannette Weathersby
Diane Weaver

SENIORS

FIRST ROW:

ZAIDEE WEBB, Gulfport

RECREATION; Treasurer Phi Mu; Junior and Senior Pan-Hellenic Delegate; Treasurer Physical Education Club, Treasurer Senior Class, Alpha Psi Omega, Phi Delta Rho, D. S. F. Vice-President, Swimming Club, Choral Union.

JOHN C. WELLONS, JR., Jackson

BUSINESS ADMINISTRATION; Kappa Alpha.

JEAN ELIZABETH WHITTINGTON, Savannah, Georgia

ENGLISH; Phi Mu, Alpha Psi Omega, Wesley Foundation.

SECOND ROW:

MIKE WILKINSON, Meridian

BUSINESS ADMINISTRATION.

BILL WILLIAMS, Jackson

BUSINESS ADMINISTRATION; President Inter-Fraternity Council, Vice-President Senior Class, Pi Kappa Alpha Past-President, Alpha Phi Omega, Pi Kappa Delta, Student Council, Council of Presidents.

JAMES A. WILLIAMS, Columbia

BUSINESS ADMINISTRATION; Delta Sigma Pi.

THIRD ROW:

MARY CATHERINE WILLIAMS, Union

HOME ECONOMICS EDUCATION; Home Economics Club.

CHARLES LOYD WILLIAMSON, Hattiesburg

PERSONNEL MANAGEMENT; Alpha Tau Omega, Student Council, Intramural Sports, Inter-Fraternity Council.

BETTY WILLOUGHBY, Bogue Chitto

HOME ECONOMICS; Home Economics Club, B. S. U.

FOURTH ROW:

TOMMIE WOOD, Laurel

PHYSICAL EDUCATION; Football.

WALLACE WAYNE WOOD, Brookhaven

ACCOUNTING; Pi Tau 3, 4, Treasurer Student Government 4, Junior Class Student Council Representative, Wesley Foundation Council, B. S. U.

JAY W. WOODBECK, Hattiesburg

BUSINESS ADMINISTRATION; Kappa Alpha.

FIFTH ROW:

SARAH A. YEATES, Moorhead

ELEMENTARY EDUCATION.

Spud 'n "High-ups."

Welcome home ole boy.

Zaidee Webb
John C. Wellons, Jr.
Jean Elizabeth Whittington

Mike Wilkinson
Bill Williams

James A. Williams
Mary Catherine Williams

Charles Loyd Williamson
Betty Willoughby

Tommie E. Wood
Wallace Wayne Wood

Jay W. Woodbeck
Sarah A. Yeates

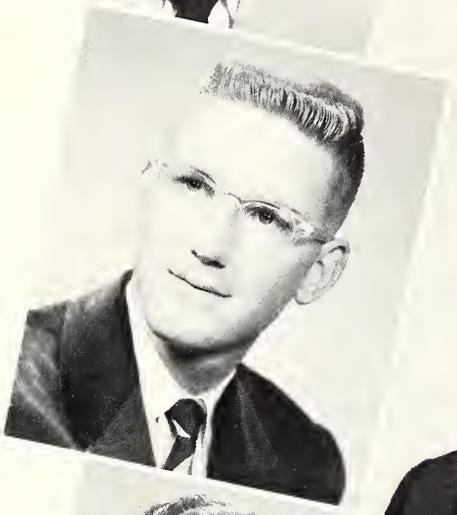

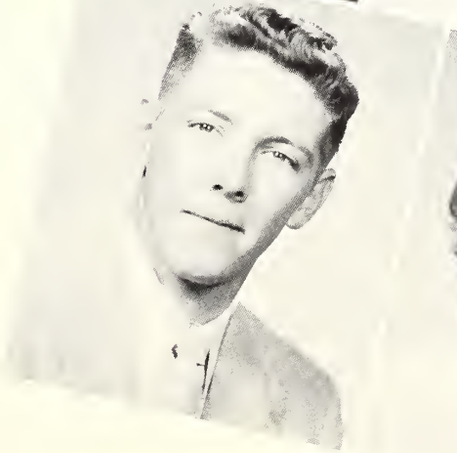

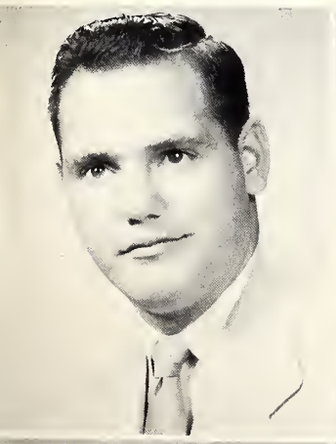

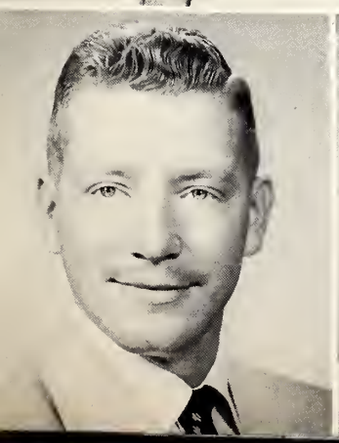

9
5
6

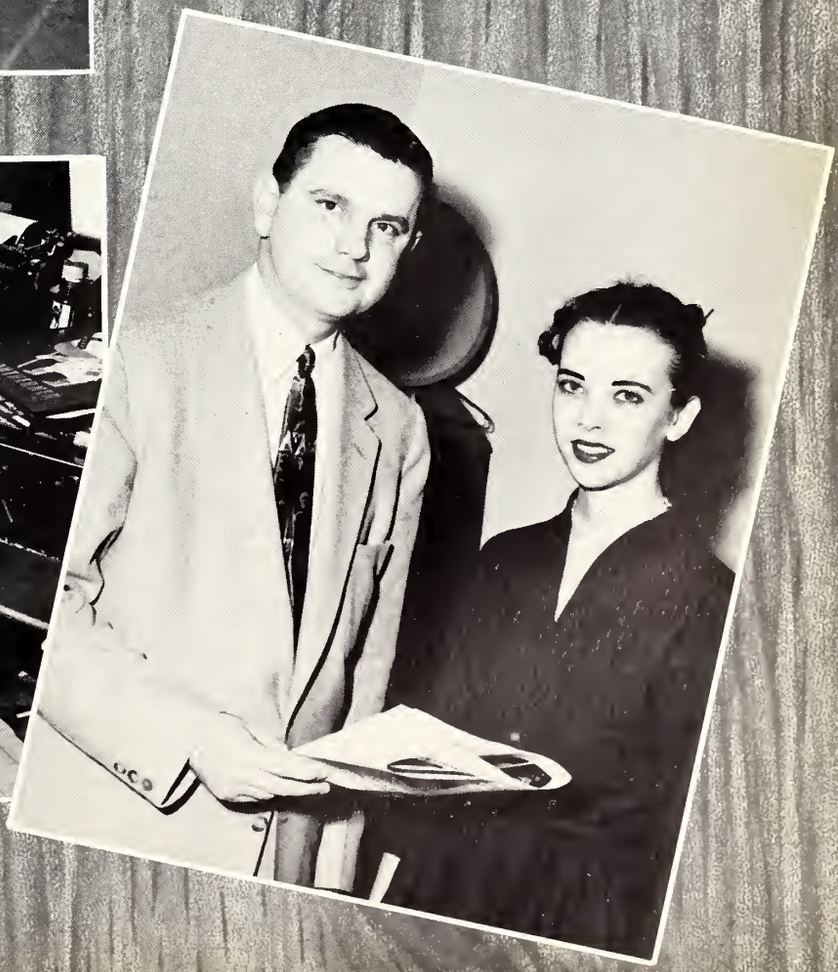

JUNIORS

FIRST ROW:
ROBERT ANDERSON.....*Mobile, Ala.*
KATIE APPLEWHITE.....*Bassfield*
JANICE AUSTIN.....*Biloxi*
JANE BAKER.....*McComb*
MARCUS BARNETT.....*Carthage*
OUIDA BARNETT.....*Jackson*
SECOND ROW:
BILLYE BARNETT.....*Edinburg*
BOBBY JOE BARTON.....*Stonewall*
MARY JO BASSETT.....*Louin*
ROBERT BASSETT.....*Long Beach*
CAROL SUE BATSON.....*Wiggins*
HAROLD M. BATSON.....*Lumberton*
THIRD ROW:
W. O. BEST.....*Ellisville*
WILEY E. BISHOP.....*Magee*
RUTH BLACKLEDGE.....*Laurel*
ELLIS BOSWELL.....*Kosciusko*
JOAN BOUNDS.....*Brooklyn*
WILLIAM E. BOWLUS.....*Greenwood*
FOURTH ROW:
GRACE BOYD.....*Enon*
VERN BOYER.....*St. Louis, Mo.*
SPURGEON BRADLEY.....*Brookhaven*
NATHAN N. BRELAND.....*New Augusta*
RUDOLPH BRELAND.....*New Augusta*
DON BRIGHT.....*Laurel*
FIFTH ROW:
CATHERINE BROWN.....*Jackson*
MICHA BROWN.....*Jackson*
JAMES S. BRUMFIELD.....*Tylertown*
JOHN BRUMFIELD.....*Tylertown*
FRANKLIN BRYANT.....*Collins*
MINNIE LOU BUCHANAN.....*Hattiesburg*
SIXTH ROW:
WILLIAM BUFKIN.....*Vicksburg*
WILLIAM BULLOCK.....*Prentiss*
JOYCE BUTLER.....*Columbia*
NANCY CAGLE.....*Wesson*
ELOISE CALMES.....*Macon*
JOSEPH T. CARLISLE.....*Carlisle*
SEVENTH ROW:
MARJORIE CARROLL.....*Vicksburg*
JOAN CARTER.....*Biloxi*
MARION CAUSEY.....*Centreville*
SHIRLEY GRACE CHAIN.....*Mt. Olive*
FRANCES CHIPLEY.....*Forest*
WESLEY CLARK.....*Belzoni*

CLASS OFFICERS: *President,* Jimmy Waites; *Vice-President,* Mary Frances Easom; *Secretary,* Mary Ann Linsey; *Treasurer,* Ruth Oliver; *Historian,* Joan Welch; Student Council Representative, Spud Bradley. BELOW: Bradley, Waites, Oliver, Linsey.

Anderson
Applewhite
Austin
Baker
Barnett, M.
Barnett, O.

Barrett
Barton
Bassett, M.
Bassett, R.
Batson, C.
Batson, H.

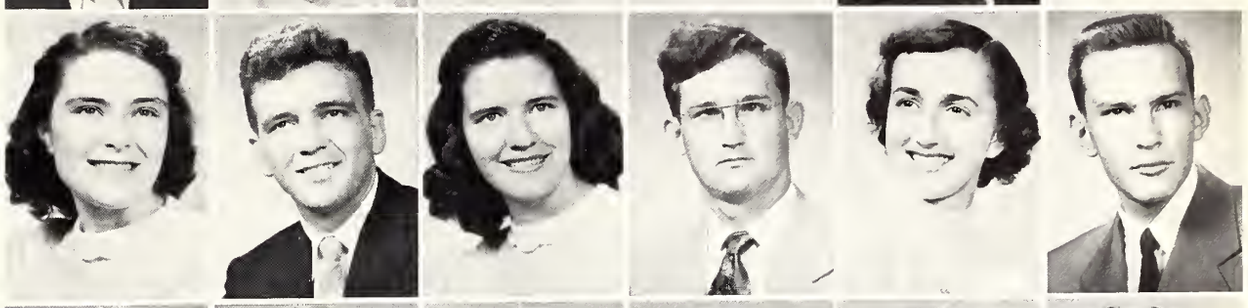

Best
Bishop
Blackledge
Boswell
Bounds
Bowlus

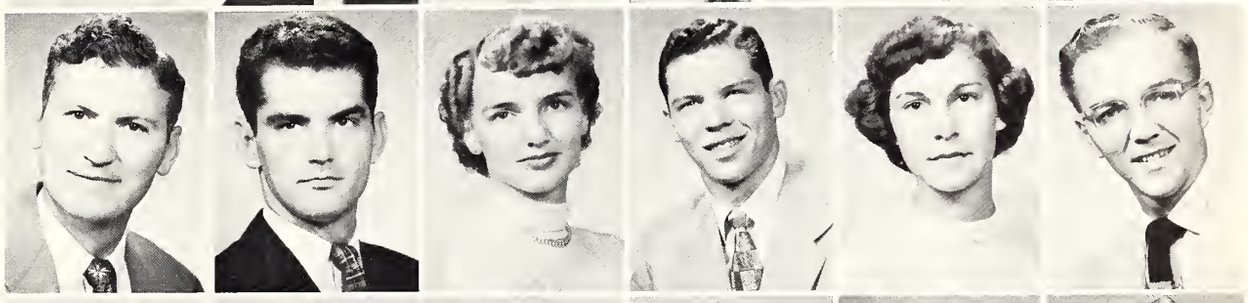

Boyd
Boyer
Bradley
Breland, N.
Breland, R.
Bright

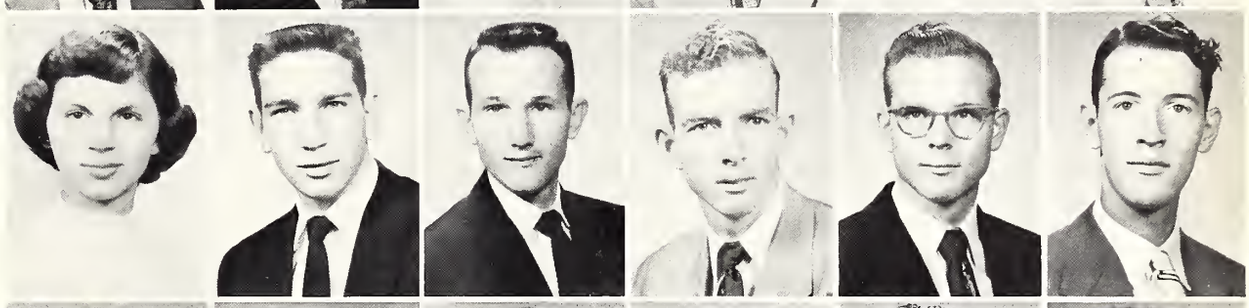

Brown, C.
Brown, M.
Brumfield, J. S.
Brumfield, J.
Bryant
Buchanan

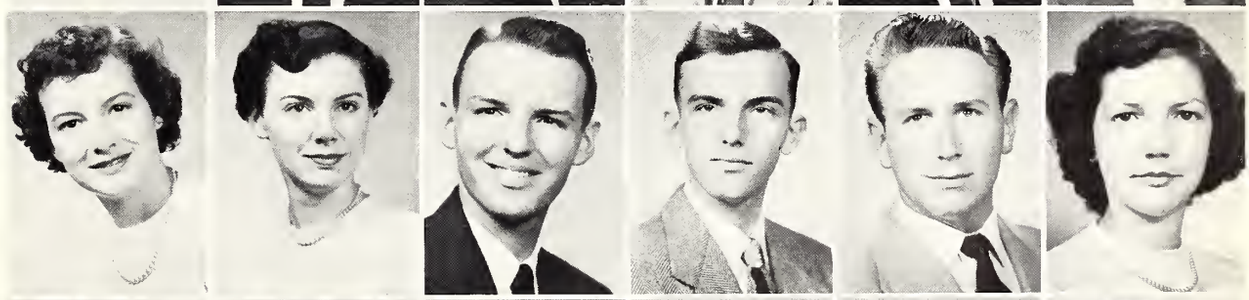

Bufkin
Bullock
Butler
Cagle
Calmes
Carlisle

Carroll
Carter
Causey
Chain
Chipley
Clark

JUNIORS

FIRST ROW:
GRACE COCHRAN ..... *Harperville*
MARVIN H. COCRAN ..... *Slidell, La.*
BARBARA COLEMAN ..... *Mobile, Ala.*
JUNE COLLIER ..... *Brooklyn*
WILLIAM COLLINS ..... *Bude*
LINFORD CONARD, JR. ..... *Meridian*
SECOND ROW:
BARBARA A. CONNER ..... *Hattiesburg*
HAMP COOK ..... *McKenzie, Ala.*
JOSEPH P. COOLEY ..... *Sandersville*
EDWARD K. COURTNEY ..... *Hattiesburg*
SUE CRAFT ..... *Tylertown*
JULIA CROPPER ..... *Long Beach*
THIRD ROW:
ELSIE DAY CRUTHIRDS ..... *Bond*
PATTY CURTIS ..... *Ovett*
CHARLIE DABBS ..... *Hattiesburg*
MIKE DARBY ..... *Hattiesburg*
DOROTHY DARRACH ..... *Falls Church, Va.*
JULIUS DAVIS ..... *Monticello*
FOURTH ROW:
BETTY DENNIS ..... *Purvis*
GLYN DRAUGHN ..... *New Augusta*
LEONARD DUFF ..... *Columbia*
MAXIE DUNNAM ..... *Richton*
JERRY DURR ..... *Brookhaven*
CLARA ELLIS ..... *Vancleave*
FIFTH ROW:
REITA ELLIS ..... *Mobile, Ala.*
MAL ENGLISH ..... *Hattiesburg*
MAZELLE ESTES ..... *Little Rock*
VIRGINIA ETHERIDGE ..... *Charleston*
PORT EVANS ..... *Perkingston*
VINCENT EVANS ..... *McNeill*
SIXTH ROW:
RALPH EVERETT ..... *Magee*
STEVE FAZIO ..... *Brooklyn, N. Y.*
CHARLES FELDER ..... *Summit*
JOYCE FERGUSON ..... *Woodville*
CLAY FIELDS ..... *Biloxi*
LOTTIE FILLINGAME ..... *Sumrall*
SEVENTH ROW:
BILLIE F. FORD ..... *Columbia*
A. L. FOSTER, JR. ..... *Laurel*
RONALD FOURNIER ..... *Biloxi*
EVELYN FRANCIS ..... *Hattiesburg*
JOSEPHINE FRAZIER ..... *Hattiesburg*
MAX FREEMAN ..... *Laurel*

A serious moment.

Dig those crazy grapes!

Cochran, G.
Cochran, M.
Coleman
Collier
Collins
Conard

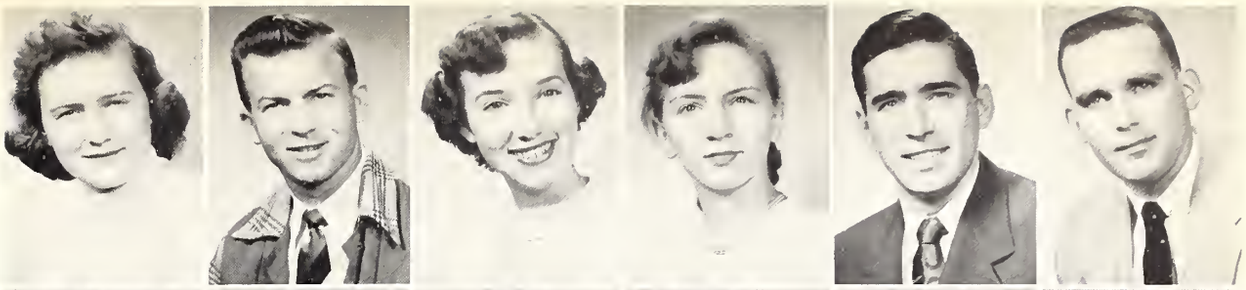

Conner
Cook
Cooley
Courtney
Craft
Cropper

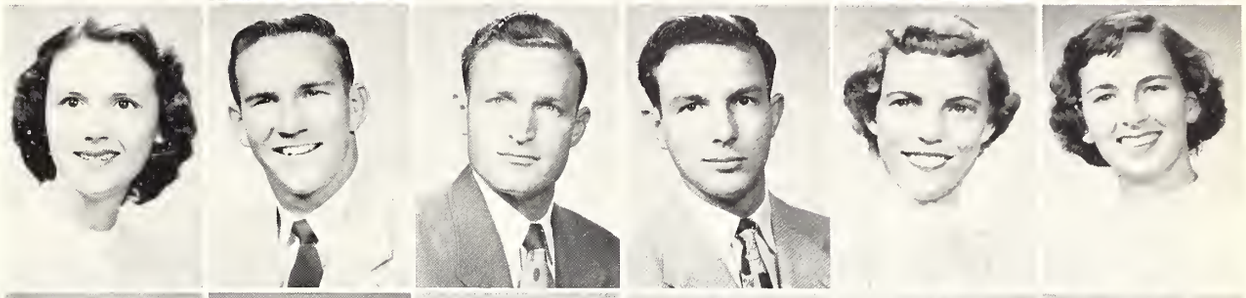

Cruthirds
Curtis
Dabbs
Darby
Darrach
Davis

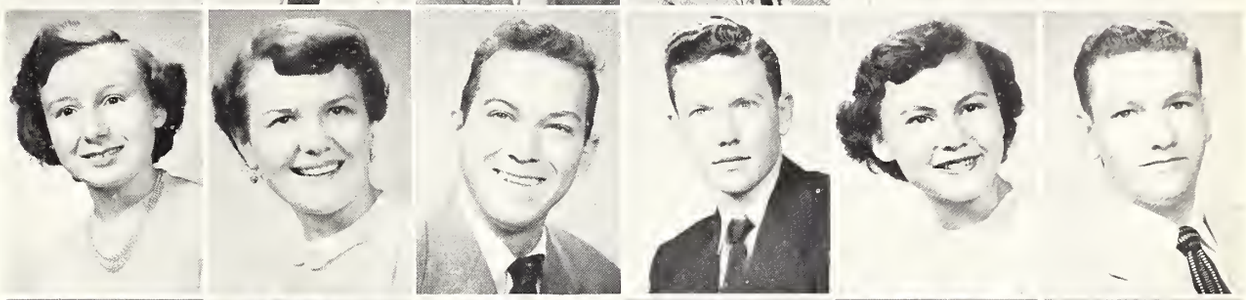

Dennis
Draughn
Duff
Dunnam
Durr
Ellis, C.

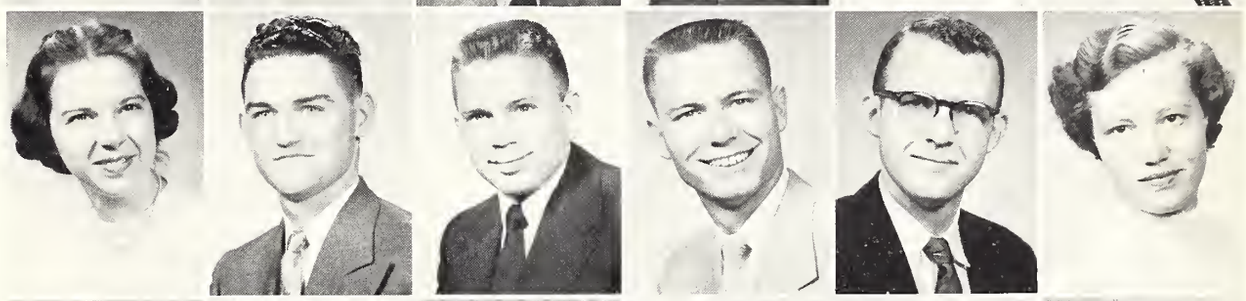

Ellis, R.
English
Estes
Etheridge
Evans, P.
Evans, V.

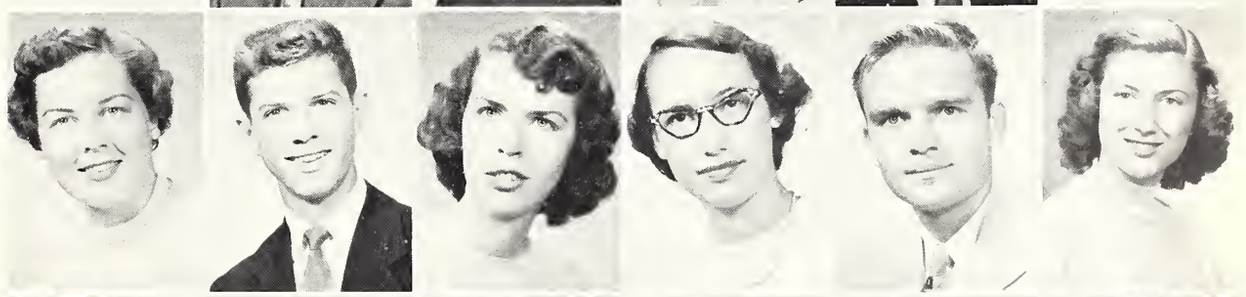

Everett
Fazio
Felder
Ferguson
Fields
Fillingame

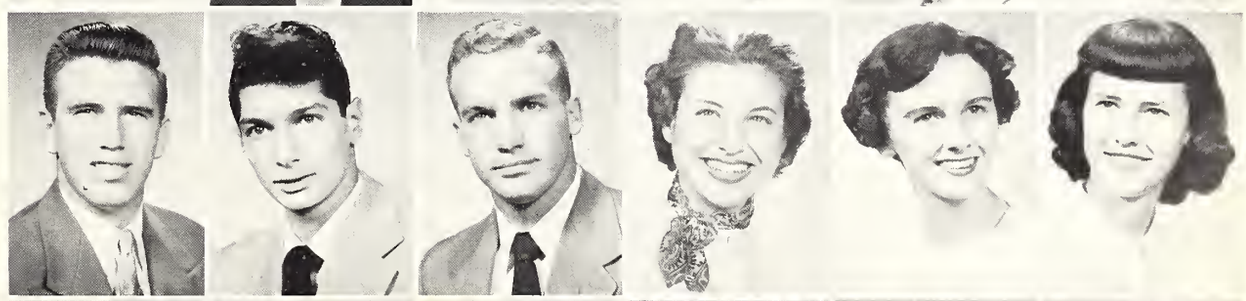

Ford
Foster
Fournier
Francis
Frazier
Freeman

JUNIORS

FIRST ROW:

BOBBY FRENCH ..... *Jackson*
WARREN FRERET ..... *Long Beach*
E. R. FRIOR ..... *Ocean Springs*
ROSE GADDIS ..... *Raleigh*
VERLIN N. GALLOWAY ..... *DeKalb*
B. T. GARDNER ..... *Hollis*

SECOND ROW:

WALTER P. GASTON ..... *Pickens*
CLINTON GILL ..... *Gulfport*
GEORGENE GOETHALS ..... *Gulfport*
FABIO GONCALVES ..... *Brazil*
HAROLD GRANT ..... *Pascagoula*
MARK GRANT ..... *Hattiesburg*

THIRD ROW:

RAY GRANTHAM ..... *Mendenhall*
WILLIAM R. GRANTHAM ..... *Macon*
MARTHA GREEN ..... *Hazelhurst*
JACQUELYN GREENOUGH ..... *Moss Point*
ERNEST GURMAN ..... *Jackson*
JACK GUNN ..... *Pachuta*

FOURTH ROW:

MIKE HAAS ..... *Bay St. Louis*
CATHERINE HAGERMAN ..... *Hattiesburg*
SARA JANE HALL ..... *Brookhaven*
JAMES HANCOCK ..... *Summit*
RUSSELL HARPER ..... *Uniontown, Ala.*
VICTOR HARRIS, JR. ..... *Monticello*

FIFTH ROW:

BLANCHE HATHORNE ..... *Soso*
AARON HEARN ..... *Laurel*
EDNA E. HEMPHILL ..... *Oakvale*
ROBERT HENDERSON ..... *DeKalb*
G. SHEPPEARD HICKS ..... *Vaiden*
SWINTON HILL ..... *Louisville*

SIXTH ROW:

GENE W. HILLER ..... *Biloxi*
BEN HILLSMAN ..... *Columbus*
BOBBIE HINTON ..... *Bay Springs*
KERMIT HITT ..... *Duffee*
BETTY HOLCOMB ..... *Picayune*
FRANCES HOLIFIELD ..... *Laurel*

SEVENTH ROW:

JAMES HOUSTON, JR. ..... *Purvis*
WILLIAM HOUSTON ..... *Natchez*
NORINE HUDSON ..... *Port Gibson*
LOUIE HUHN ..... *Holmesville*
JANE HURLBURT ..... *Hazelhurst*
JAMES H. HUTCHINSON ..... *Jackson*

Kappa Alpha socks 'em!

Chi Omega pies 'em!

French
Freret
Frior
Gaddis
Galloway
Gardner

Gaston
Gill
Goethals
Goncalves
Grant, H.
Grant, M.

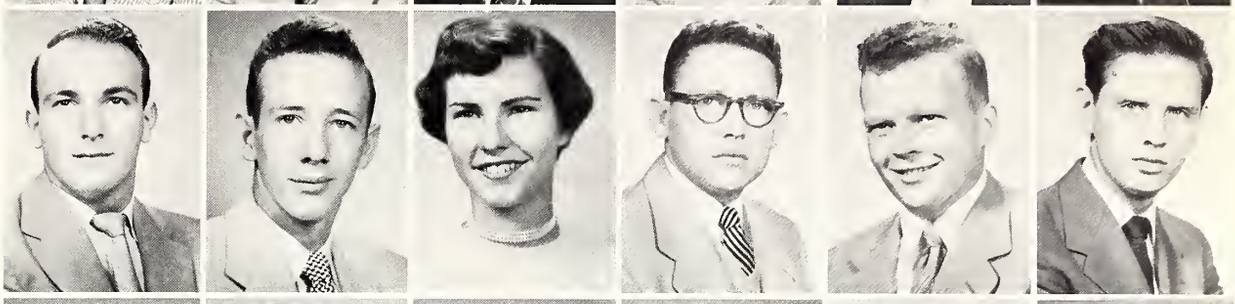

Grantham, R.
Grantham, W.
Green
Greenough
Gurman
Gunn

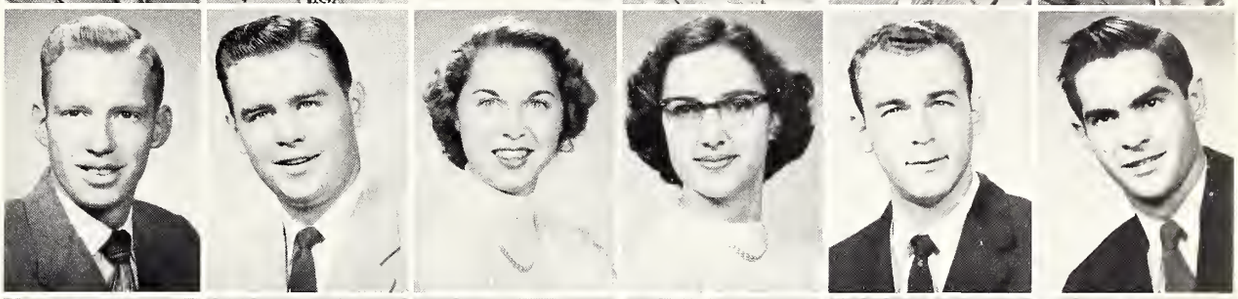

Haas
Hagerman
Hall
Hancock
Harper
Harris

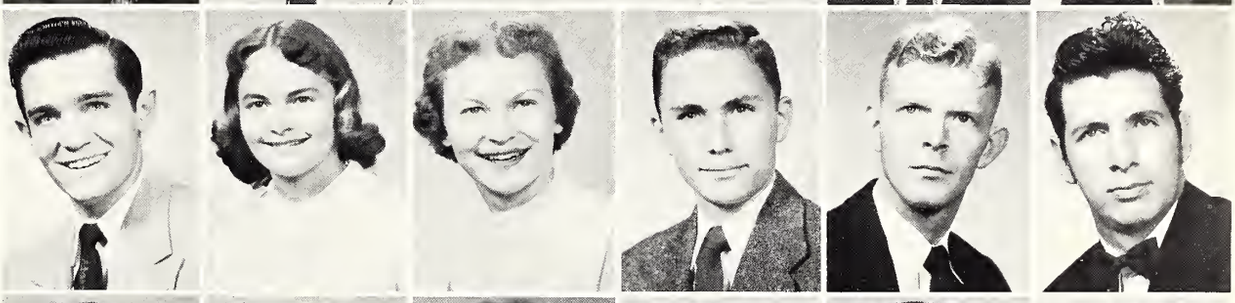

Hathorne
Hearn
Hemphill
Henderson
Hicks
Hill

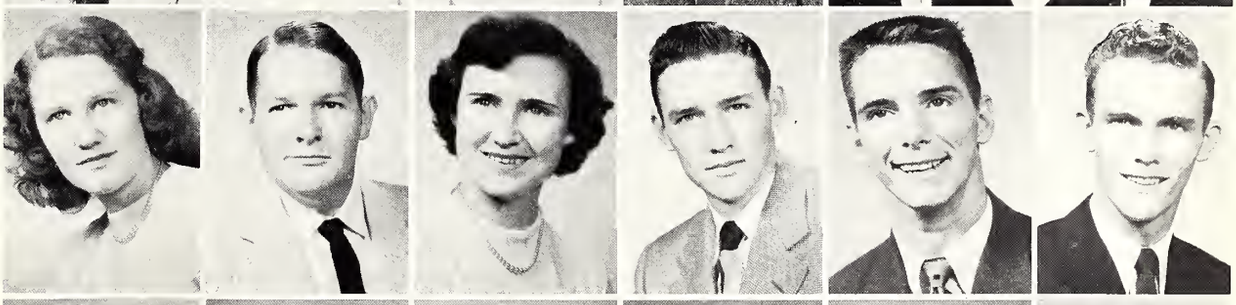

Hiller
Hillsman
Hinton
Hitt
Holcomb
Holifield

Houston, J.
Houston, W.
Hudson
Huhn
Hurlbert
Hutchinson

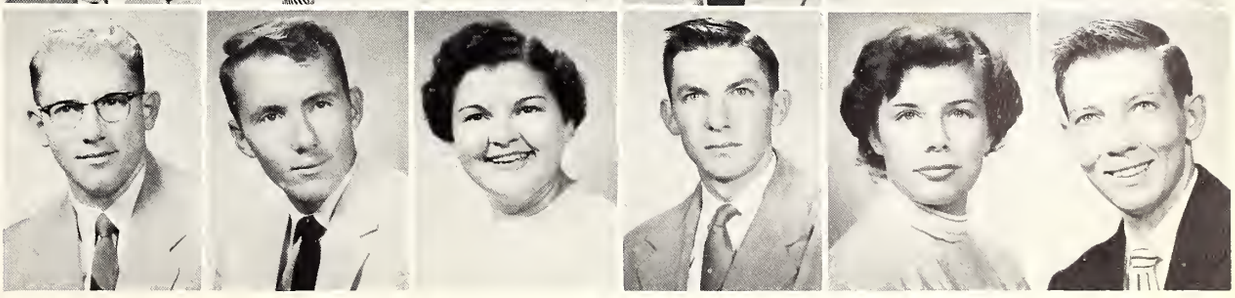

JUNIORS

FIRST ROW:
EDWINA JACKSON ..... *Alexander City, Ala.*
HENRY JACKSON ..... *Dothan, Ala.*
HOWARD JACKSON ..... *Philadelphia*
CLARK JOHNSON ..... *Saucier*
SARA LOU JOHNSON ..... *Tylertown*
SYLVIA JOHNSON ..... *McNeill*
SECOND ROW:
JAMES JOHNSTON ..... *Laurel*
CLUFFORD JONES ..... *Summit*
JEANETTE JONES ..... *DeKalb*
JOYCE ANN JONES ..... *Port Gibson*
MARTHA M. JONES ..... *Moselle*
H. L. JORDAN ..... *Jackson*
THIRD ROW:
GORDON JUSTICE ..... *Pascagoula*
BILL KAROLYI ..... *Seminary*
ANGELE KAZAR ..... *Tchula*
BENTON KENNEDY ..... *Angie, La.*
JOHN PAUL KING ..... *Monticello*
WILLIAM J. KLING ..... *Hattiesburg*
FOURTH ROW:
ARTIS E. KNIGHT ..... *Laurel*
KENNETH G. KOCH ..... *Hattiesburg*
MARY A. LANCASTER ..... *Mobile, Ala.*
MARIO LANDA ..... *Honduras, C.A.*
JERRY LANGFORD ..... *Jackson*
ANN LEGGETT ..... *Brookhaven*
FIFTH ROW:
JAMES J. LEWIS ..... *Lucien*
DUANE LIGHTY ..... *McComb*
DALE LINDSEY ..... *Gulfport*
MARY ANN LINDSEY ..... *Jackson*
ANN LITTLE ..... *Bogalusa, La.*
LEROY LIZANA ..... *Pass Christian*
SIXTH ROW:
BARBARA M. LONG ..... *Ellisville*
JOHN LONG ..... *Carthage*
MRS. LUCILLE LOTT ..... *Foxworth*
ANN LYNCH ..... *Brookhaven*
LESTER E. McGEE ..... *Hattiesburg*
BILLY McLAURIN ..... *Collins*
SEVENTH ROW:
BILLY McPHAIL ..... *Carthage*
ED McRAE ..... *Pascagoula*
JOAN MANGUM ..... *Magee*
WOODIE G. MANGUM ..... *Mendenhall*
FRANK MASHBURN ..... *Raymond*
KENNETH MASSEY ..... *Mobile, Ala.*

General Nat at work.

Tri Sigmas on parade.

Jackson, E.
Jackson, H. G.
Jackson, H.
Johnson, C.
Johnson, S. L.
Johnson, S.

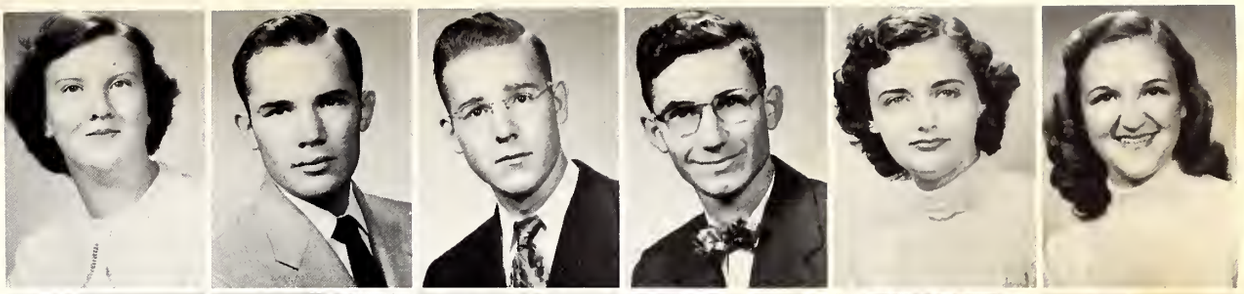

Johnston
Jones, C.
Jones, J.
Jones, J. A.
Jones, M.
Jordan

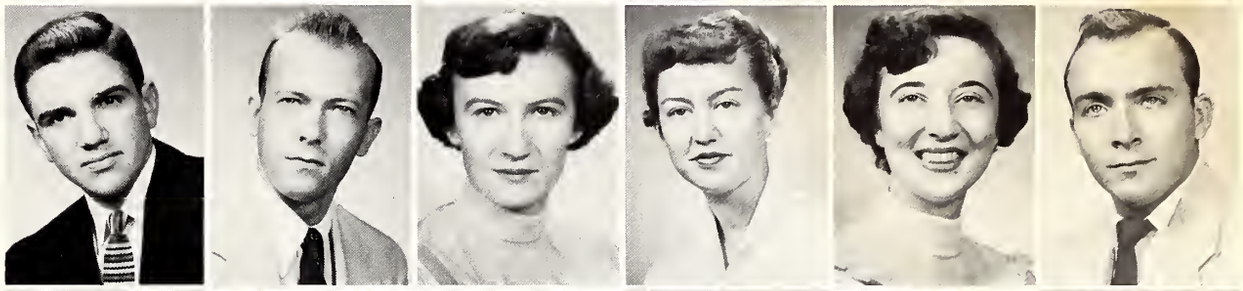

Justice
Karolyi
Kazar
Kennedy
King
Kling

Knight
Koch
Lancaster
Landa
Langford
Leggett

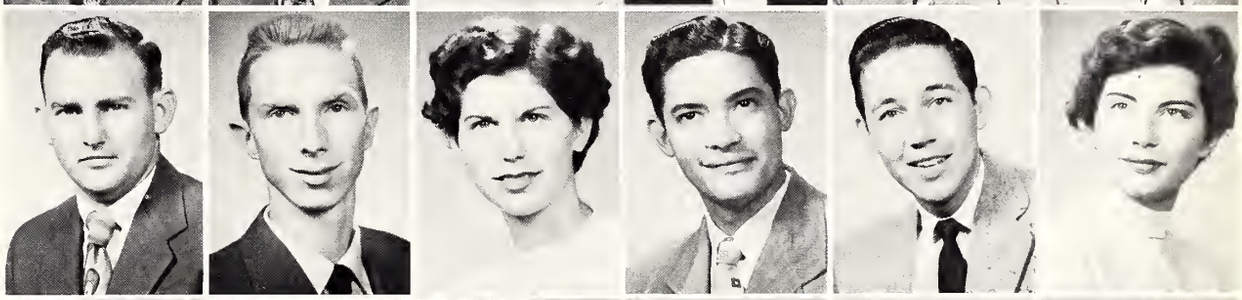

Lewis
Lighty
Lindsey, D.
Lindsey, M.
Little
Lizana

Long, B.
Long, J.
Lott
Lynch
McGee
McLaurin

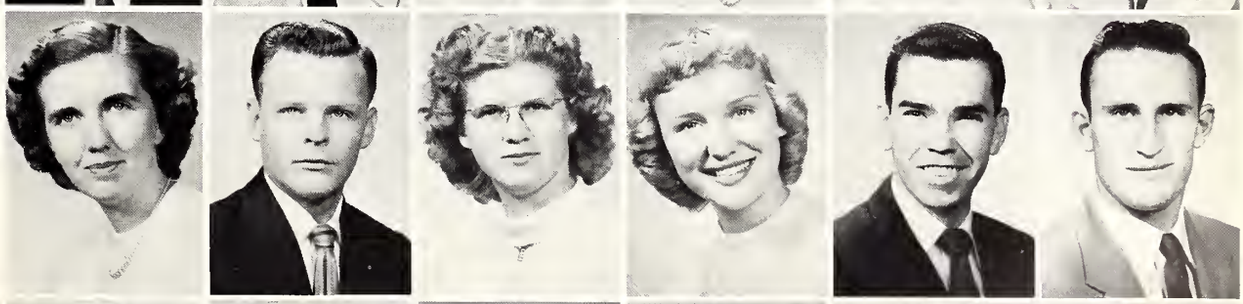

McPhail
McRae
Mangum, J.
Mangum, W.
Mashburn
Massey

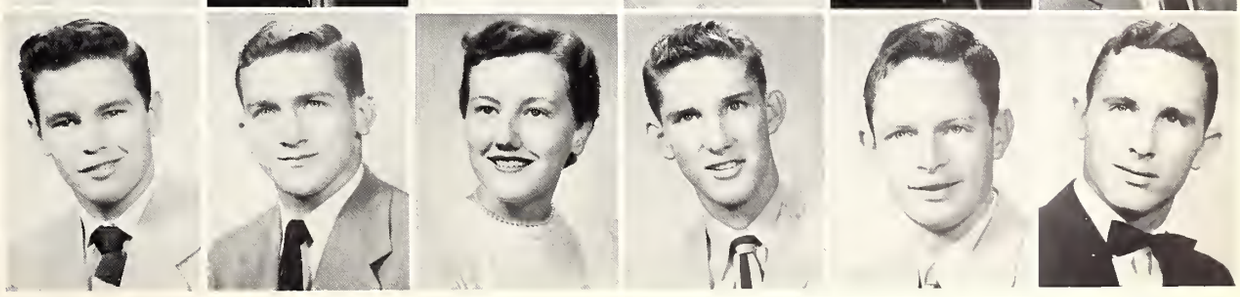

JUNIORS

FIRST ROW:
CLARENCE MILES ..... *Bay St. Louis*
SAMMY J. MILEY ..... *Yazoo City*
JOHN J. MILLER ..... *Muskegon, Mich.*
DOROTHY MILLS ..... *Moorhead*
JEAN MILLS ..... *Moorhead*
ROBERT MILSTEAD ..... *State Line*
SECOND ROW:
RALPH MIMS ..... *Laurel*
CHARLES MIZE ..... *Magee*
PHIL V. MOBLEY ..... *McLaurin*
CHARLES MORGAN ..... *Houlka*
JULIA MORRIS ..... *Tylertown*
JIMMIE MORRISON ..... *Rayville, La.*
THIRD ROW:
ELOUISE MULLEN ..... *Brookhaven*
EUGENE MURRAY ..... *Pascagoula*
PHYLISEE MYATT ..... *Noxapater*
UYONNE MYATT ..... *Noxapater*
JAMES MYERS ..... *Mt. Olive*
MORRIS G. NEELY ..... *Jackson*
FOURTH ROW:
ROBERT OSTRANDER ..... *Pittsfield, Mass.*
JIM OWENS ..... *Hattiesburg*
LOUIS OWENS ..... *Columbia*
JOYE PAT PARRIS ..... *Hattiesburg*
IRA PATTERSON, JR. ..... *Amory*
BILLIE SUE PEARSON ..... *Biloxi*
FIFTH ROW:
MARION PITALO ..... *Biloxi*
JACKIE PLUMMER ..... *Jackson*
TOMMY PRAYTOR ..... *Mobile, Ala.*
MARY ALICE PRICE ..... *Perkinston*
DOROTHY PROCTOR ..... *Clarksdale*
BILLY PUJOL ..... *Jackson*
SIXTH ROW:
GERALD QUAVE ..... *Biloxi*
SEBERN RICHARDSON ..... *Meridian*
BETTY JEAN RIDDELL ..... *Moorhead*
WESLEY ROBICHAUX, JR. ..... *Weeks, La.*
JOHN S. ROBINSON ..... *Jackson*
LAURANCE RUSS, JR. ..... *Gulfport*
SEVENTH ROW:
CARROLL RUSSELL ..... *Stratton*
JERRY RUTLEDGE ..... *Jackson*
JO ANN RYAN ..... *Jackson*
DOROTHY SAUCIER ..... *Gulfport*
JANET SCHEFFLER ..... *Pascagoula*
ROSE SCHOOLFIELD ..... *Calhoun City*

AED's at work.

Miss Nightingale of '54.

Miles
Miley
Miller
Mills, D.
Mills, J.
Milsted

Mims
Mize
Mobley
Morgan
Morris
Morrison

Mullen
Murray
Myatt, P.
Myatt, U.
Myers
Neely

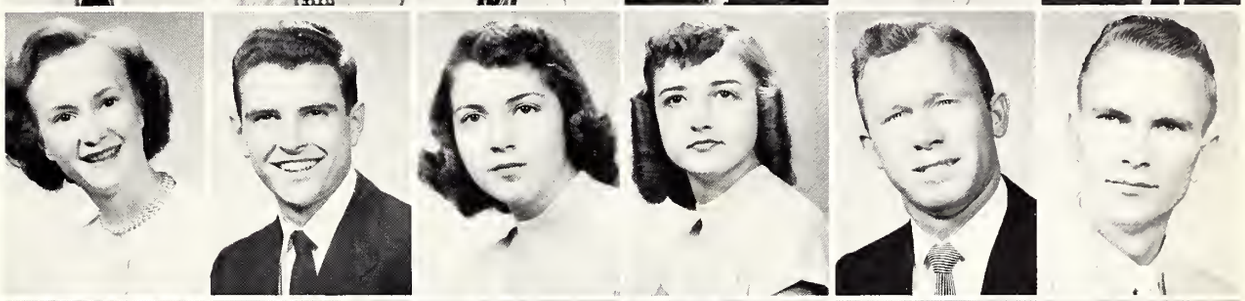

Ostrander
Owens, J.
Owens, L.
Parris
Patterson
Pearson

Pitalo
Plummer
Praytor
Price
Proctor
Pujol

Quave
Richardson
Riddell
Robichaux
Robinson
Russ

Russell
Rutledge
Ryan
Saucier
Scheffler
Schoolfield

JUNIORS

FIRST ROW:
BOBBY SCOTT ..... *Liberty*
DEEDY SELLERS ..... *Lucedale*
PAT SELLERS ..... *Hattiesburg*
JOHN SHAMBURGER ..... *Lumberton*
LEONARD SHANNON ..... *Meridian*
MARVIN SIMMONS ..... *Monticello*
SECOND ROW:
MARY SLAY ..... *Waynesboro*
ANN LYNN SMITH ..... *Biloxi*
BERNICE SMITH ..... *Lucedale*
JIMMY J. SMITH ..... *Mendenhall*
MIRIAM SMITH ..... *Laurel*
JOSEPHINE SPEAIRS ..... *Yazoo City*
THIRD ROW:
TIPPY SPROLES ..... *Brookhaven*
GUS STANTON ..... *Biloxi*
SARAH STENNETT ..... *Booneville*
ROBERT STEVENS ..... *Arcola*
BETTY STODARD ..... *Meridian*
EUGENE SONE ..... *Hattiesburg*
FOURTH ROW:
JOSEPH STRINGER, JR. ..... *Taylorsville*
MARY E. SULLIVAN ..... *Bay Springs*
MARY H. SYLVESTER ..... *Hattiesburg*
FAY TAYLOR ..... *Tunica*
JACK TAYLOR ..... *Hattiesburg*
WILLIAM TERNEY ..... *Hattiesburg*
FIFTH ROW:
CHARLES THOMAS ..... *Laurel*
MARTHA THOMAS ..... *Shubutal*
ROBERT THOMPSON ..... *McComb*
BILL TREGRE ..... *LaPlace, La.*
SARAH TREMMEL ..... *Biloxi*
MERRELL TURNER, JR. ..... *Harperville*
SIXTH ROW:
PATSY TYNES ..... *Philadelphia*
VIRGINIA VANN ..... *Citronelle, Ala.*
CLINT VINSON ..... *Waynesboro*
MILLY WADLINGTON ..... *Jackson*
JIMMY WAITES ..... *Waynesboro*
D. F. WALKER ..... *Magee*
SEVENTH ROW:
BILLY WALLACE ..... *Sanford*
ELIZABETH WATKINS ..... *Forest*
JACKIE WATSON ..... *Heidelberg*
JAMES R. WEBB ..... *Jackson*
MOLLY J. WELBORN ..... *Soso*
MARGIE WELLMAN ..... *Foxworth*

Kappa Sigma entree.

Hotcha! Hotcha! Hotcha!

Scott
Sellers, D.
Sellers, P.
Shamburger
Shannon
Simmons

Slay
Smith, A. L.
Smith, B.
Smith, J.
Smith, M.
Speairs

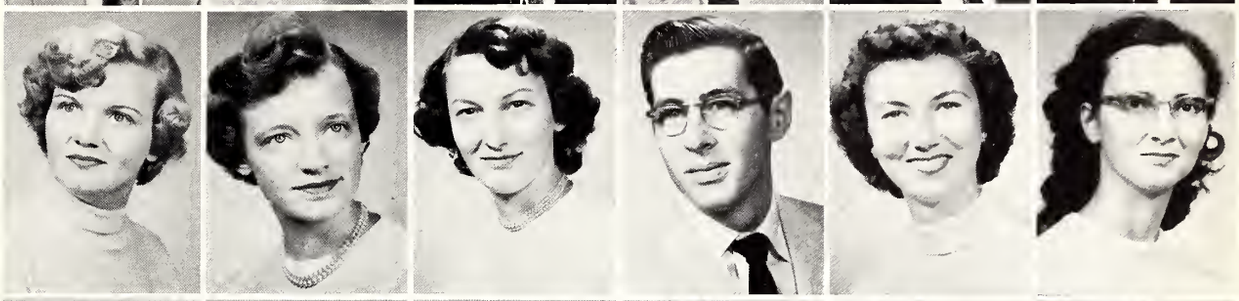

Sproles
Stanton
Stennett
Stevens
Stodard
Stone

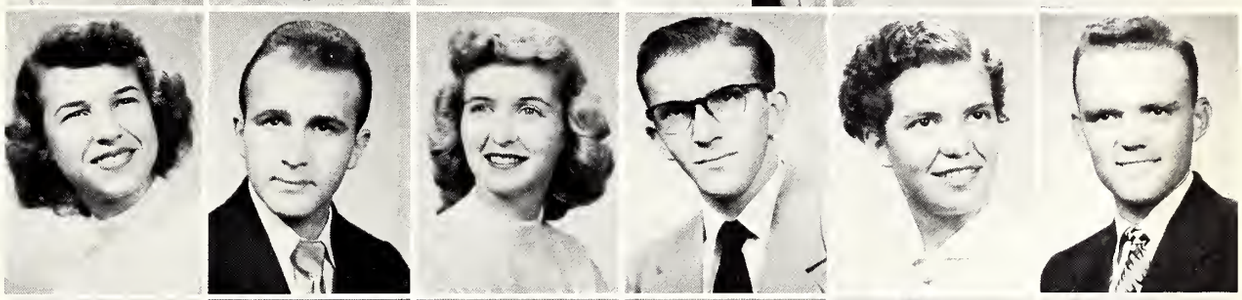

Stringer
Sullivan
Sylvester
Taylor, F.
Taylor, J.
Terney

Thomas, C.
Thomas, M.
Thompson
Tregre
Tremmel
Turner

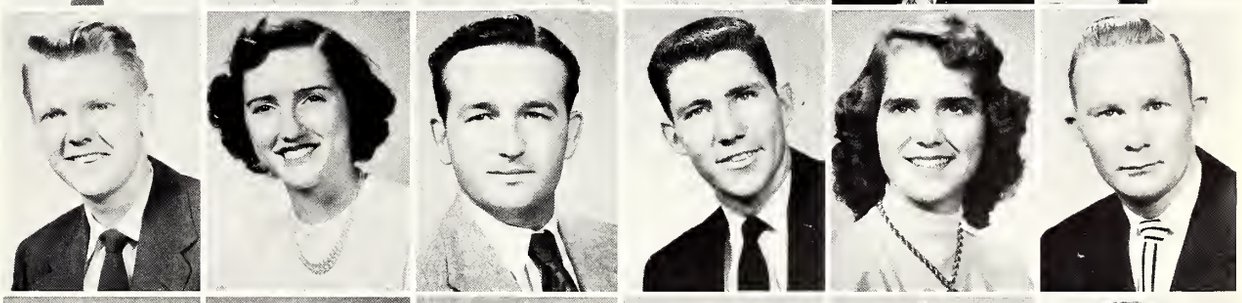

Tynes
Vann
Vinson
Wadlington
Waites
Walker

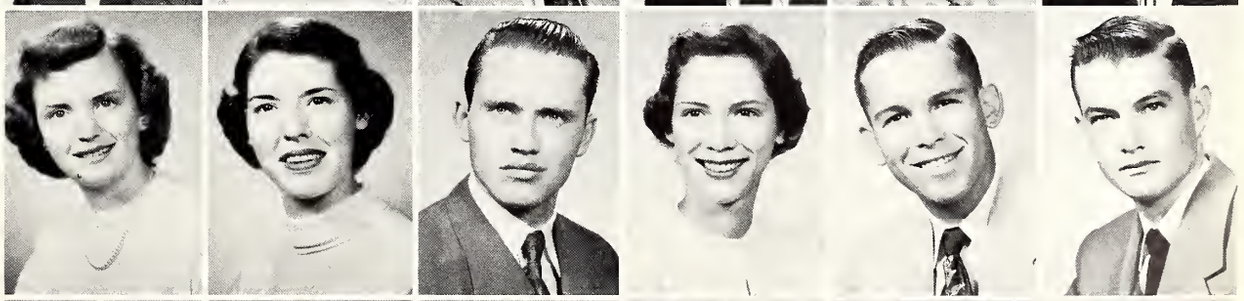

Wallace
Watkins
Watson
Webb
Welborn
Wellman

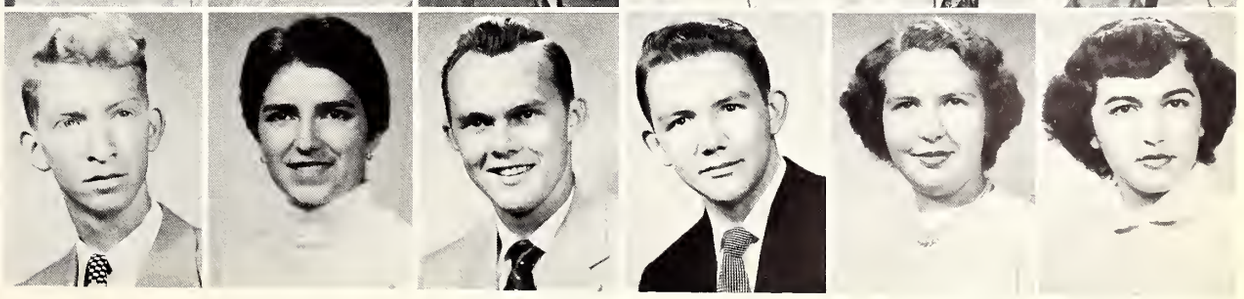

JUNIORS

FIRST ROW:

JOAN WELSCH ..... *Chattanooga, Tenn.*
BOB WEST ..... *Vicksburg*
JAMES O. WHEELER ..... *Wheeler*
ROY WHITE ..... *Jackson*
MARRETA WHITE ..... *Magee*
MARY LOU WHITES ..... *Ellisville*

SECOND ROW:

SYLVIA WHITFIELD ..... *Picayune*
LAREN WIGINGTON ..... *Moselle*
LAURA ANN WILBER ..... *Hattiesburg*
FREIDA WILKERSON ..... *Jackson*
BOBBY WILKINS ..... *Preston*
BILLIE WILKINSON ..... *McComb*

THIRD ROW:

SUDIE MAE WILLIAMS ..... *Laurel*
A. B. WILLIAMSON, JR. ..... *Louisville*
GEORGE WILLIAMSON ..... *Mendenhall*
CHRISTINE WING ..... *Liberty*
SARA WINSTEAD ..... *Morton*
GLORIA WOODS ..... *Noxapater*

FOURTH ROW:

JAMES YARBROUGH ..... *Jackson*
JOHN YOUNG ..... *Jackson*

And we did it!

That is, until Memphis State.

Welsch
West
Wheeler
White, R.
White, M.
Whites

Whitfield
Wigington
Wilber
Wilkerson
Wilkins
Wilkinson

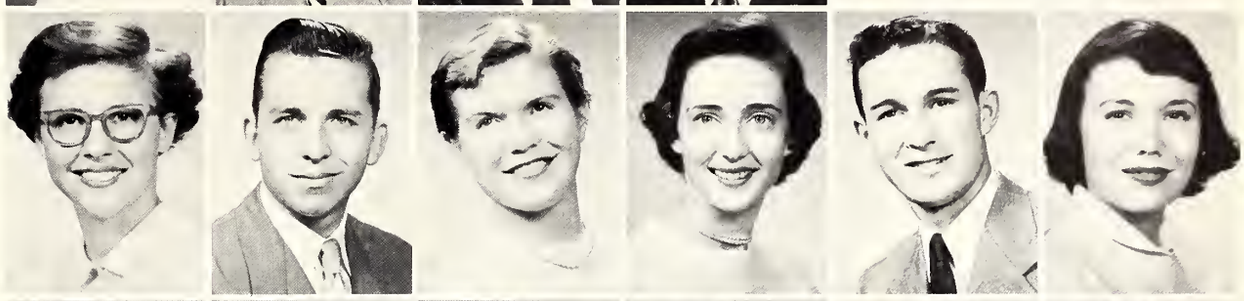

Williams
Williamson, A.
Williamson, G.
Wing
Winstead
Woods

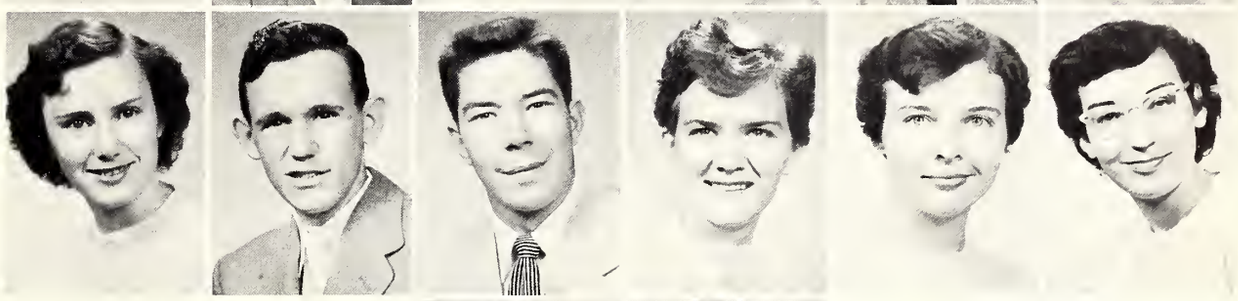

Yarbrough
Young

SOPHOMORES

FIRST ROW:
JULIA TOY ACKLEN ..... *Hattiesburg*
ANNIE MERLE ALFORD ..... *Tylertown*
JERRY ALLMAND ..... *Brookhaven*
FRANK ALONZO ..... *Mobile, Ala.*
JOSEPH S. ANZALONE ..... *Natchez*
L. CRAIG APKER ..... *Gulfport*

SECOND ROW:
ROBERT ARNOLD ..... *Columbia*
JOY BANKS ..... *Vicksburg*
BILLY BARRETT ..... *Sumrall*
CECILIA BARROS ..... *Colombia, S. A.*
SARA GRACE BARROW ..... *Jackson*
JAMES BAYLIS ..... *Hattiesburg*

THIRD ROW:
CATHERINE ANNE BIANCA ..... *Indianola*
ALICE BIVIN ..... *Hattiesburg*
MARK BLANKENSTIEN ..... *Jackson*
BARBARA BOARDMAN ..... *Handsboro*
ANN BOND ..... *Moss Point*
GWEN BOOTH ..... *Monticello*

FOURTH ROW:
FRANK BOUNDS ..... *Newton*
EVERETTE BOUTWELL ..... *Laurel*
PEGGY BOWLING ..... *Hattiesburg*
BARBARA BOYD ..... *Tylertown*
GARY L. BRANTLEY ..... *Walnut Grove*
JUNE BREATH ..... *Bay St. Louis*

FIFTH ROW:
FRANCES BREELAND ..... *Biloxi*
ANN BRIGGS ..... *Pascagoula*
BETTE BROUGH ..... *Greenville*
CLAUDETTE BROWN ..... *Fayette*
JEANNE BROWN ..... *Brookhaven*
JIMMIE BROWNLEE ..... *Pass Christian*

SIXTH ROW:
MELVIN BRUSS ..... *Crosby*
EARLINE BUFKIN ..... *Lumberton*
CONSTANCE BURCH ..... *McComb*
GERRIE BURNS ..... *Fulton*
GLEN BURROW ..... *Heidelberg*
SUE M. CAMPBELL ..... *Wiggins*

SEVENTH ROW:
JEANNINE CANAAN ..... *Loxley, Ala.*
NICKI CARGILE ..... *Taylorsville*
BILLY CARNEY ..... *Hattiesburg*
CLARA CARR ..... *Laurel*
BOB CHAIN ..... *Hattiesburg*
SHANNON CLARK ..... *Waynesboro*

EIGHTH ROW:
RILEY B. COLLINS ..... *Biloxi*
WALTER CONN ..... *Long Beach*
SCOTTIE COONER ..... *Calhoun City*
MARILYN COPELAND ..... *Heidelberg*
MILAM COTTEN ..... *McComb*
JOAN COURTNEY ..... *Sumrall*

NINTH ROW:
JAMES COX III ..... *Hattiesburg*
ROBERT COX ..... *Hattiesburg*
JERRY CRAFT ..... *Petal*
WILLIAM T. CREEL ..... *Lucedale*
LAWRENCE CREWS ..... *Columbia*
PATRICIA CULPEPPER ..... *Macon*

TENTH ROW:
JOE DARNALL ..... *Natchez*
JOHN A. DAVIDSON ..... *Vicksburg*
HARPER DAVIS ..... *Shelbyville, Ky.*
ROBERT EUGENE DAVIS ..... *Stonewall*
SHED HILL DAVIS ..... *Bruce*
JOHN DREVER ..... *Des Plaines, Ill.*

ELEVENTH ROW:
ANNE DRURY ..... *Brookhaven*
ARNELL DuBOSE ..... *Jackson, Ala.*
BESSIE EVANS ..... *Pascagoula*
EDD EVANS ..... *Lucedale*
BETTY FARR ..... *Prentiss*
JOYCE FARRAGUT ..... *Moss Point*

OFFICERS: *President,* Bobby Griffin; *Vice-President,* Pat Culpepper; *Secretary.* Joyce Lewis; *Treasurer,* Jo Ann Taylor; *Historian,* Mary Katherine Gentry; *Student Council Representative,* Jeanne Brown. *Pictured, 1st row*: Brown, Lewis. *2nd row*: Gentry, Griffin, Culpepper.

Acklen
Alford
Allmand
Alonzo
Anzalone
Apker

Arnold
Banks
Barrett
Barros
Barrow
Baylis

Bianca
Bivin
Blankenstien
Boardman
Bond
Booth

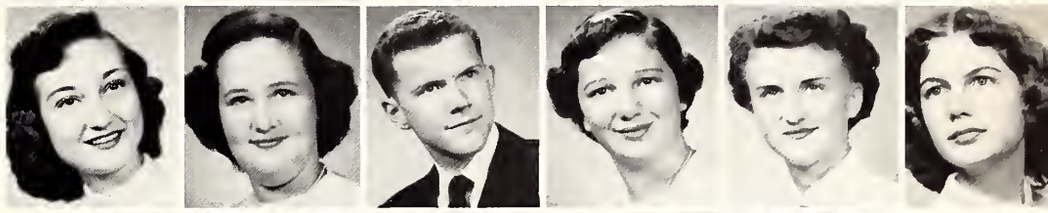

Bounds
Boutwell
Bowling
Boyd
Brantley
Breath

Breeland
Briggs
Brough
Brown, C.
Brown, J.
Brownlee

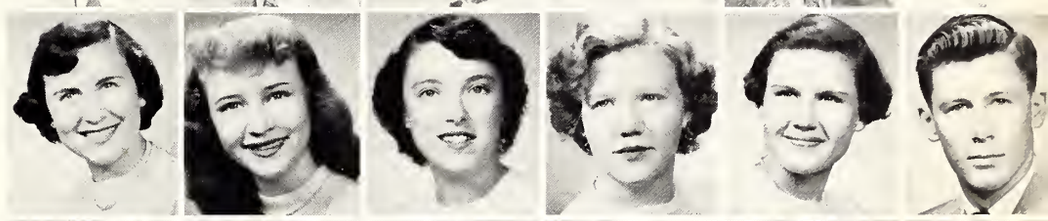

Bruss
Bufkin
Burch
Burns
Burrow
Campbell

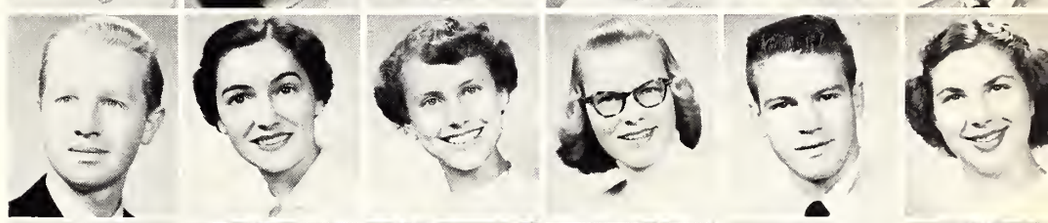

Canaan
Cargile
Carney
Carr
Chain
Clark

Collins
Conn
Cooner
Copeland
Cotten
Courtney

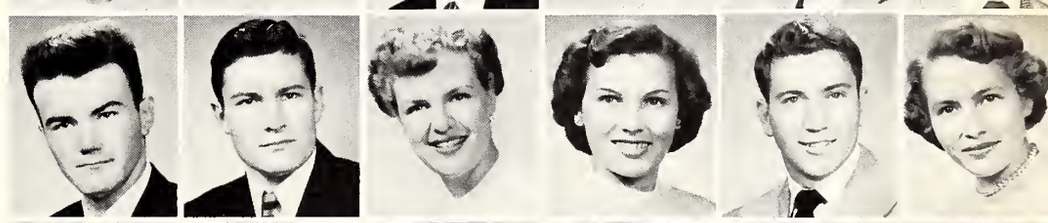

Cox, J.
Cox, R.
Craft
Creel
Crews
Culpepper

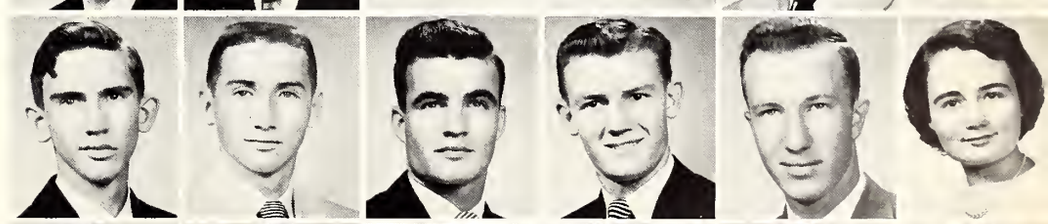

Darnall
Davidson
Davis, H.
Davis, R.
Davis, S.
Drever

Drury
Du Bose
Evans, B.
Evans, E.
Farr
Farragut

SOPHOMORES

FIRST ROW:

ROSEMARY FONDREN ..... *Greenville*
SYBLE FORTENBERRY ..... *Edinburg*
LEONARD FORTINBERRY ..... *Batesville*
BEN B. FRANK ..... *Tylertown*
JORGE FREYRE ..... *Recife, Brazil*
EDDIE FUENTE ..... *Picayune*

SECOND ROW:

E. O. GARDNER, JR. ..... *Puckett*
MARY K. GENTRY ..... *Greenville*
ALBERT L. GOOCH ..... *Rainey*
JOE L. GOODWIN ..... *Laurel*
DONNA SUE GORE ..... *Blytheville, Ark.*
O. B. GOUGH ..... *Panama City, Fla.*

THIRD ROW:

BETTY GRANTHAM ..... *Jackson*
W. B. GRAY ..... *Laurel*
JUNE GREER ..... *Lumberton*
BOBBY GRIFFIN ..... *Jackson*
WINIFRED GRIFFIN ..... *Beaumont*
CRAIG HANKENSON ..... *Magee*

FOURTH ROW:

ROBERT HARDIN ..... *Bassfield*
JUNE HARVEY ..... *Mount Olive*
MARGARET HATCHETT ..... *West Point*
RAMONA HATTIER ..... *New Orleans, La.*
MARLENE HAVENS ..... *Hattiesburg*
C. E. HAWKINS, JR. ..... *Jackson*

FIFTH ROW:

JUDY HAYNIE ..... *McComb*
LOUISE HEAD ..... *Gulfport*
LYNDA HEDGEPETH ..... *Brookhaven*
ROBERT B. HEGWOOD ..... *Hattiesburg*
RONNIE HERRINGTON ..... *Columbia*
JAMES R. HILLS, JR. ..... *Collins*

SIXTH ROW:

BONNIE D. HINTON ..... *Richton*
RILEY L. HINTON ..... *New Augusta*
LAVERN HOLIFIELD ..... *Laurel*
NORMAN HOLLIDAY ..... *Jackson, Ala.*
ERIC HORNQUIST ..... *Hattiesburg*
SYLVIA HORTON ..... *Bay St. Louis*

SEVENTH ROW:

PAT HOSEMANN ..... *Hattiesburg*
TED HOWELL ..... *Hattiesburg*
THOMAS HOWELL ..... *Mize*
CAROLYN HUDSON ..... *Hattiesburg*
ARCHIE HUGHES ..... *Long Beach*
ALBERT S. HUNT, JR. ..... *Handsboro*

EIGHTH ROW:

CHARLES W. HUTSON ..... *Vicksburg*
ELIZABETH HUTTO ..... *Clara*
RENE JAMES ILLICH ..... *Biloxi*
JANELLE JACKSON ..... *Waynesboro*
MARTHA SUE JENKINS ..... *Liberty*
RICHARD JOHNSON, JR. ..... *Gulfport*

NINTH ROW:

DOROTHY JONES ..... *Pascagoula*
REBA FAITH JONES ..... *Heidelberg*
DOROTHY JORDAN ..... *Gulfport*
FRANCES JORDAN ..... *Hattiesburg*
BOBBY KEARY ..... *Jackson*
ANNE KENT ..... *Grenada*

TENTH ROW:

BOBBY KEYS ..... *Collins*
DAVID KING ..... *Hattiesburg*
JO ELLEN KING ..... *Gulfport*
SYLVIA A. KLING ..... *New Orleans, La.*
FRANKIE HALL KNIGHT ..... *Ovett*
PETER KULUZ ..... *Biloxi*

ELEVENTH ROW:

ANNE LABELLA ..... *Indianola*
JUANITA LADNER ..... *Beaumont*
BETTY LANE ..... *Hollandale*
GEORGE D. LEGG ..... *Petal*
JOYCE LEWIS ..... *Leesville, La.*
JENNY LIGHTSEY ..... *Sandersville*

Pi Kappa Alpha bull.

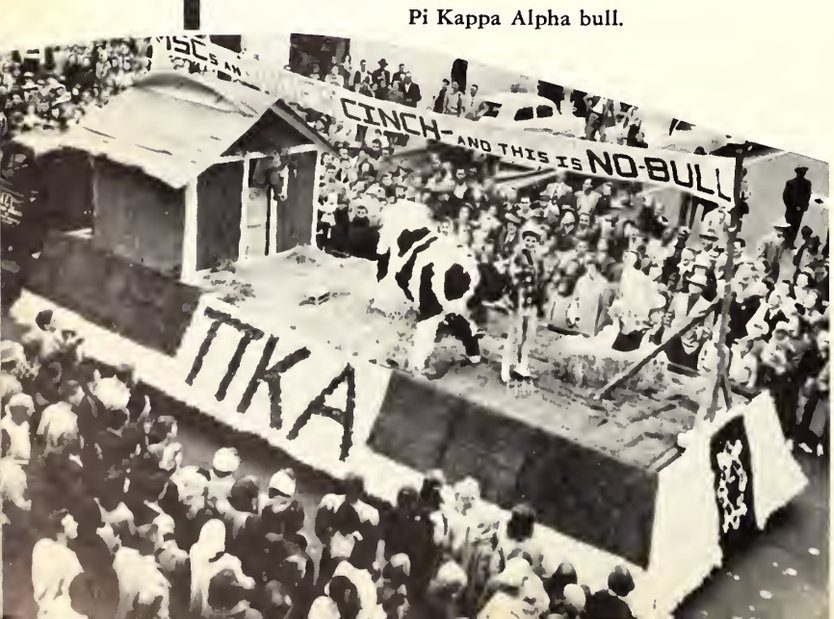

A preview come true.

Fondren
Fortenberry
Fortinberry
Frank
Freyre
Fuente

Gardner
Gentry
Gooch
Goodwin
Gore
Gough

Grantham
Gray
Greer
Griffin, B.
Griffin, W.
Hankenson

Hardin
Harvey
Hatchett
Hattier
Havens
Hawkins

Haynie
Head
Hedgepeth
Hegwood
Herrington
Hills

Hinton, B.
Hinton, R.
Holifield
Holliday
Hornquist
Horton

Hosemann
Howell, Ted
Howell, T.
Hudson
Hughes
Hunt

Hutson
Hutto
Illich
Jackson
Jenkins
Johnson

Jones, D.
Jones, R.
Jordan, D.
Jordan, F.
Keary
Kent

Keys
King, D.
King, J.
Kling
Knight
Kuluz

Labella
Ladner
Lane
Legg
Lewis
Lightsey

SOPHOMORES

FIRST ROW:

MARIE LIGHTY ..... *McComb*
BETTY LOEFFEL ..... *Long Beach*
JAMES LOFTIN ..... *Magee*
H. J. LONG ..... *Laurel*
CHARLES A. LOTT ..... *Seminary*
CLINTON LOTT ..... *Sumrall*

SECOND ROW:

CULLEN LOTT ..... *Sumrall*
JOHN THOMAS McARTHUR ..... *Philadelphia*
MARJORIE McCAA ..... *Chicora*
KENNETH McCARTHY ..... *Picayune*
PEGGY McCOY ..... *Booneville*
JAMES A. McCRAW ..... *Hattiesburg*

THIRD ROW:

MARVIN L. McDONALD ..... *Natchez*
MILTON McDONALD ..... *Collins*
JIMMY McLAIN ..... *McComb*
JEAN McLELLAND ..... *Hattiesburg*
JERRY McMICHAEL ..... *Gulfport*
ERIK McMILLAN ..... *Mobile, Ala.*

FOURTH ROW:

JAMES McQUISTON ..... *Long Beach*
CAROLYN McRANEY ..... *Hattiesburg*
MARY BETH McREE ..... *Bay Springs*
GEORGE MAGOLA ..... *Hattiesburg*
BILLY WRIGHT MAJURE ..... *Madden*
MOON I. MAN ..... *Pusan, Korea*

FIFTH ROW:

WILLIAM J. MANDY ..... *McComb*
NORMAN G. MANNING ..... *Picayune*
FRANCIS L. MARTIN ..... *Mississippi City*
JANE MARTIN ..... *Gulfport*
JERVIS MIMS ..... *Hattiesburg*
SUE MINTON ..... *Ruth*

SIXTH ROW:

CAROLYN MIXON ..... *Detroit, Mich.*
JOAN MOBLEY ..... *Lumberton*
JOAN MOODY ..... *Gulfport*
RICHARD MORGAN ..... *Terry*
SUE MORRISON ..... *Laurel*
LILA MOSES ..... *Nassau, Bahamas*

SEVENTH ROW:

FRANK MOSS ..... *Laurel*
LILLIAN MULLINS ..... *Prentiss*
WILIAM MYERS ..... *San Diego, Calif.*
BOB NELSON ..... *Jackson*
BUSTER NESMITH ..... *Jackson*
CHARLES G. NICHOLS ..... *Mobile, Ala.*

EIGHTH ROW:

PAMELA NICHOLSON ..... *Laurel*
MARY SUE PATTERSON ..... *Sumrall*
MARTHA ANNE PAYNE ..... *Winterville*
ROGER PENN ..... *Sandhill*
WILLIAM CHARLES PEOPLES ..... *Madden*
HARRIETT PETERS ..... *Hattiesburg*

NINTH ROW:

WILLIAM HALL PETTEY ..... *Magnolia*
MAX PIERCE ..... *Seminary*
BOB PILCHER ..... *Jackson*
FRANKLIN PILGRIM ..... *Laurel*
WILLIAM H. PITTMAN ..... *Kokomo*
MARGARET NELL POWELL ..... *Koscuisko*

TENTH ROW:

SARA PRATT ..... *Wiggins*
J. WAYNE PRICE ..... *Vicksburg*
BILLY M. PROVOST ..... *Poplarville*
TYE RAIFORD ..... *Shelby*
CHARLES RAWLS ..... *Hattiesburg*
BETTYE SUE RAY ..... *Tchula*

ELEVENTH ROW:

GERALDINE RAY ..... *Sharon*
JOHN REEDY ..... *Hattiesburg*
ETTA MAY REYNOLDS ..... *Liberty*
HUBERT REYNOLDS ..... *Purvis*
KENNETH E. RICH ..... *Richton*
DON ROBERTS ..... *Hattiesburg*

Homecoming begins.

And the band marches thru'.

Lighty
Loeffel
Loftin
Long
Lott, C. A.
Lott, Clinton

Lott, C.
McArthur
McCaa
McCarty
McCoy
McCraw

McDonald, Jr.
McDonald
McLain
McLelland
McMichael
McMillan

McQuiston
McRaney
McRee
Magola
Majure
Man

Mandy
Manning
Martin, F.
Martin, J.
Mims
Minton

Mixon
Mobley
Moody
Morgan
Morrison
Moses

Moss
Mullins
Myers
Nelson
Nesmith
Nichols

Nicholson
Patterson
Payne
Penn
Peoples
Peters

Pettey
Pierce
Pilcher
Pilgrim
Pittman
Powell

Pratt
Price
Provost
Raiford
Rawls
Ray, B.

Ray, G.
Reedy
Reynolds, E.
Reynolds, H.
Rich
Roberts

SOPHOMORES

FIRST ROW:

WALTER P. ROBERTS ..... *Ocean Springs*
FRANK ROBERTSON ..... *Columbia*
R. B. ROBERTSON ..... *Taylorsville*
BILLY ROGERS ..... *Collins*
BILL ROHE ..... *Park Ridge, Ill.*
JEANNE ROHE ..... *Park Ridge, Ill.*

SECOND ROW:

PAT ROLLINSON ..... *Gloster*
DONALD L. ROMARY ..... *Lucedale*
CARROLL ROUSE ..... *Greenville*
CHARLIE ROUSE ..... *Ocean Springs*
JOANN ROUSE ..... *Wiggins*
LOUIE RUFFIN ..... *New Augusta*

THIRD ROW:

CAROLYN RUNYAN ..... *Collins*
JULIA ANN RUSS ..... *Picayune*
JOAN RUSSELL ..... *Petal*
MAURICE SALVANT ..... *Gulfport*
MARY SANFORD ..... *Mobile, Ala.*
RITA SANFORD ..... *Carthage*

FOURTH ROW:

NALON SAUCIER ..... *Hattiesburg*
JEAN SCOVILL ..... *Hattiesburg*
VIRGINIA SELBY ..... *Canal Zone*
TOMMY SENTER ..... *Aberdeen*
BILLY SHAMBURGER ..... *Lumberton*
CHARLES SHARPE ..... *Tupelo*

FIFTH ROW:

BARBARA SHEFFIELD ..... *Hattiesburg*
KENT SILLS ..... *Kosciusko*
LYN SMALLING ..... *Hattiesburg*
JEANETTE SMITH ..... *Gulfport*
JEFFIE SMITH ..... *Carson*
MICKIE G. SMITH ..... *Lyman*

SIXTH ROW:

RETA FAY SMITH ..... *Moss Point*
W. C. SMITH ..... *Tylerton*
WINFRED SMITH ..... *Rosetta*
EMMIE JEAN STANFORD ..... *Greenwood*
ANN STAPELTON ..... *Petal*
JOHN R. STEELE ..... *Liberty*

SEVENTH ROW:

GEORGE L. STEWART, JR. ..... *McComb*
JUNE STOCKSTILL ..... *Picayune*
MARILYN STRINGER ..... *Pascagoula*
JOHN SULLIVAN ..... *Hattiesburg*
WILLIAM SUMRALL ..... *Meridian*
MARY RUTH TAYLOR ..... *Beaumont*

EIGHTH ROW:

JOANN TEDFORD ..... *Magee*
ANN THOMPSON ..... *Prentiss*
FRANCES THORNTON ..... *Taylorsville*
NAN THROCKMORTON ..... *Jackson*
JOHN H. THURMOND ..... *Hazlehurst*
LOUIS TREMMEL ..... *Biloxi*

NINTH ROW:

SALLY TRIESCHMANN ..... *Blytheville, Ark.*
JO ANN TYNER ..... *Flora*
LEONARD VAN ZANDT ..... *Jackson*
JOHN T. VIGNES ..... *Biloxi*
PATSY WALDROP ..... *Columbia*
CAROLYN WALTERS ..... *Hattiesburg*

TENTH ROW:

HILDA JO WALTERS ..... *Harperville*
SYLVIA WEBB ..... *Louisville*
SUE WELCH ..... *Laurel*
ANNETTE WELLS ..... *McLain*
PATSY WELLS ..... *Brookhaven*
ANN WEST ..... *Carriere*

ELEVENTH ROW:

BENNIE LEE WHALEY ..... *Kissimmee, Fla.*
JEANETTE WILKINS ..... *Philadelphia*
RONNIE WILLETT ..... *Laurel*
BILLIE JOE WILLIAMS ..... *Leakesville*
MARIE WILLIAMS ..... *McComb*
DAPHNA WILLOUGHBY ..... *Columbia*

Homecoming festivity.

P. E. Club in Action.

Roberts
Robertson, F.
Robertson, R.
Rogers
Rohe, B.
Rohe, J.

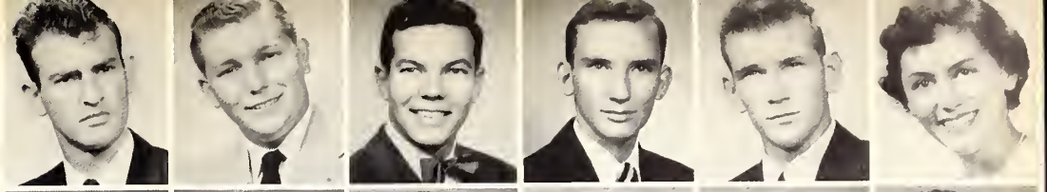

Rollinson
Romary
Rouse, C.
Rouse, Charles
Rouse, J.
Ruffin

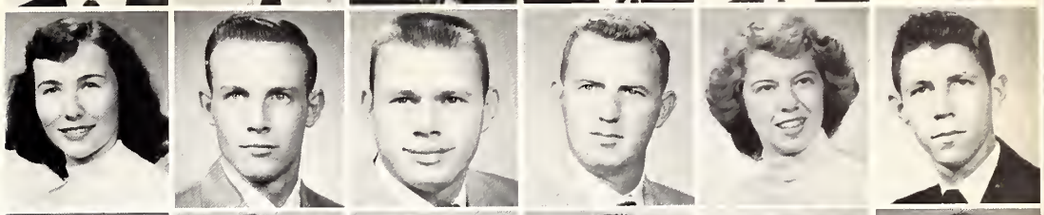

Runyan
Russ
Russell
Salvant
Sanford, M.
Sanford, R.

Saucier
Scovill
Selby
Senter
Shamburger
Sharpe

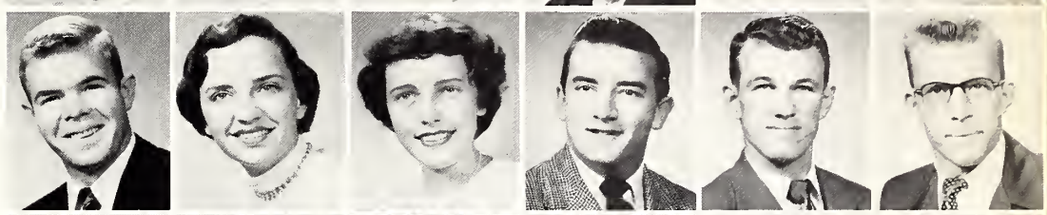

Sheffield
Sills
Smalling
Smith, J.
Smith, Jeffie
Smith, M.

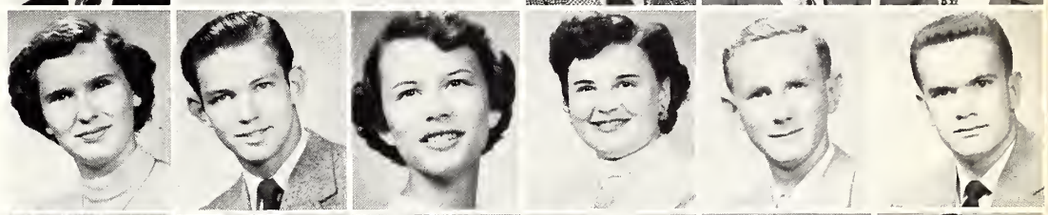

Smith, R.
Smith, W. C.
Smith, W.
Stanford
Stapleton
Steele

Stewart
Stockstill
Stringer
Sullivan
Sumrall
Taylor

Tedford
Thompson
Thornton
Throckmorton
Thurmond
Tremmel

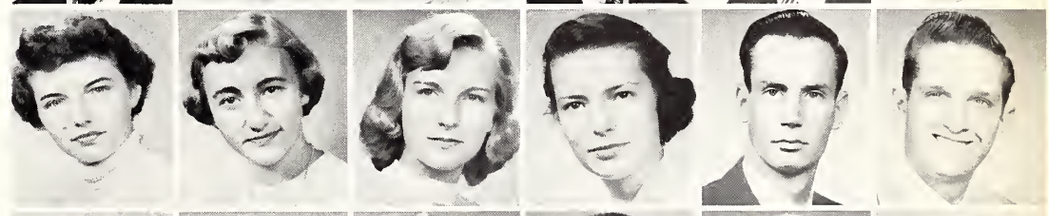

Trieschmann
Tyner
Van Zandt
Vignes
Waldrop
Walters, C.

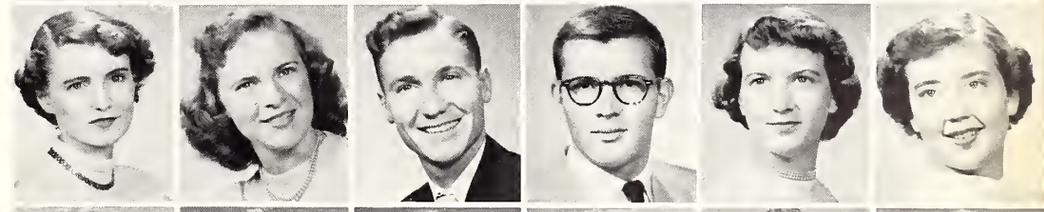

Walters, H.
Webb
Welch
Wells, A.
Wells, P.
West

Whaley
Wilkins
Willett
Williams, B.
Williams, M.
Willoughby

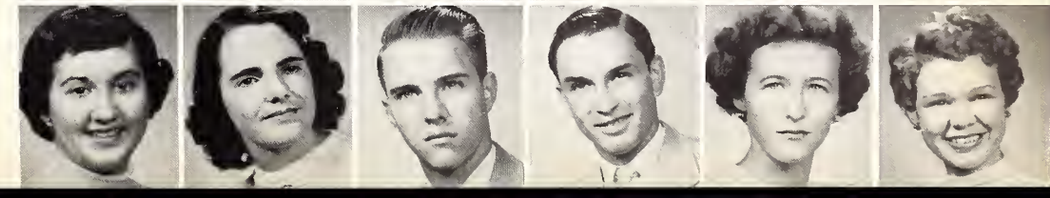

SOPHOMORES

FIRST ROW:

JIMMY WILSON ..... *Columbia*
EUGENE A. WINK ..... *Gulfport*
RUSSELL L. WRAY ..... *Hattiesburg*
MARGARET YEAGER ..... *Grenada*
BETTY JO YOUNG ..... *Biloxi*
CHARLES D. YOUNG ..... *Amory*

Time out for cokes!

Delta Sigs on parade.

Wilson
Wink
Wray
Yeager
Young, B.
Young, C.

Our Latin friends relax.

FRESHMEN

FIRST ROW:

JIMMIE AINSWORTH ..... *Laurel*
MARTHA ALEXANDER ..... *Ponotoc*
ANDY ALFONSO ..... *Gulfport*
DOROTHY ALLEN ..... *McComb*
LINDA ALLBRITTON ..... *Hazlehurst*
JOYCE ALLISON ..... *Tippo*

SECOND ROW:

EVERETTE ANDERSON ..... *Biloxi*
LARRY ANDREWS ..... *Jackson, Ala.*
MARY ANGELL ..... *Fayette*
MICKEY ARMSTRONG ..... *Morton*
PEGGY ARMSTRONG ..... *Madison*
THOMAS ARNOLD ..... *Vicksburg*

THIRD ROW:

BARBARA ATES ..... *Indianola*
VIRGINIA AVERY ..... *Purvis*
JOE BARBER ..... *Waynesboro*
MARILYNN BARNES ..... *Leaksville*
EARLENE BARNETT ..... *Philadelphia*
JANE BARNETT ..... *Hattiesburg*

FOURTH ROW:

JAMES BARR ..... *Sumrall*
ADAIR BATES ..... *Liberty*
JIMMY BEARD ..... *Waynesboro*
JOAN BEEBE ..... *Foxworth*
ROY BEMIS ..... *Mobile, Ala.*
JOAN BENIGNO ..... *Pass Christian*

FIFTH ROW:

CAROLYN BENNETT ..... *Petal*
MARILYN BENNETT ..... *Petal*
EUGENE BENVENUTTI ..... *Pass Christian*
CHARLES BERRY ..... *Hattiesburg*
JOE M. BEST ..... *Woodville*
JOHN BEVON ..... *Hattiesburg*

SIXTH ROW:

PATSY BIGLANE ..... *Brookhaven*
MARY BOGGS ..... *Hattiesburg*
GARY BOWLES ..... *Harrisburg, Ill.*
PAUL BOYER ..... *St. Louis, Mo.*
JOHN BOYETTE ..... *Moss Point*
JOE BRADLEY ..... *Pascagoula*

SEVENTH ROW:

VICTORIA BRADY ..... *Montrose*
WILLIAM BRANTLEY ..... *Walnut Grove*
HARRIET BREAL ..... *Biloxi*
RUPERT BRELAND ..... *Bogalusa, La.*
WYLIE BROOME, JR. ..... *Ocean Springs*
PHILLIP BUFFINGTON ..... *Canton*

EIGHTH ROW:

DOMINIC BUMBACA ..... *Chicago, Ill.*
TROY BUNN ..... *Gulfport*
LILLIACE BURRIS ..... *Brookhaven*
ROBERT BURRUS ..... *Merigold*
LILA CAFFERY ..... *Biloxi*
JAMES CAMPBELL ..... *Pascagoula*

NINTH ROW:

JOANNE CAMPBELL ..... *Pascagoula*
LAWRANCE CAMPBELL ..... *Canton*
MIKE CARLEY ..... *Hattiesburg*
JERRY CARLISLE ..... *Petal*
FRANK CARLTON ..... *Greenville*
STANLEY CARPENTER ..... *Hattiesburg*

CLASS OFFICERS: *President,* Mike Shelton; *Vice-President,* John Britt; *Secretary,* Martha Courtney; *Treasurer,* Zaidee Chatham; *Student Council Representative,* Jimmy Ellis; *Historian,* Sondra Sutherland. *Pictured, left to right*: Shelton, Chatham, Sutherland, Ellis.

Ainsworth
Alexander
Alfonso
Allen
Allbriton
Allison

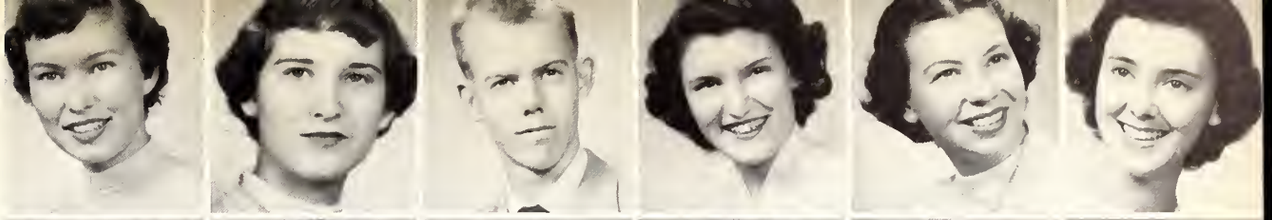

Anderson
Andrews
Angell
Armstrong
Armstrong, P.
Arnold

Ates
Avery
Barber
Barnes
Barnett, E.
Barnett, J.

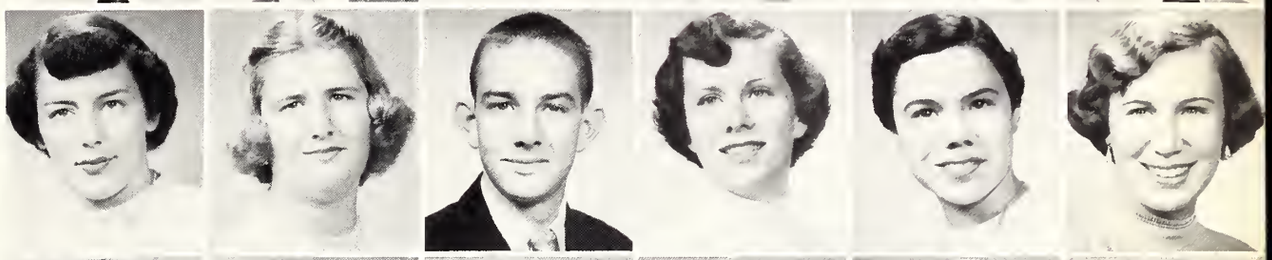

Barr
Bates
Beard
Beebe
Bemis
Benigno

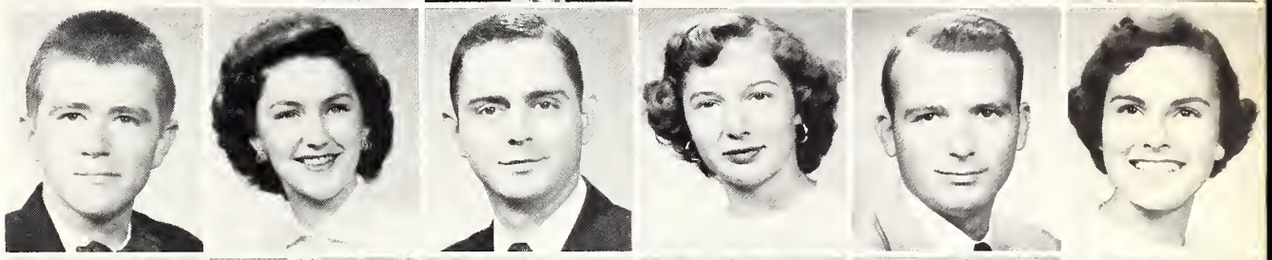

Bennett, C.
Bennett, M.
Benvenutti
Berry
Best
Bevon

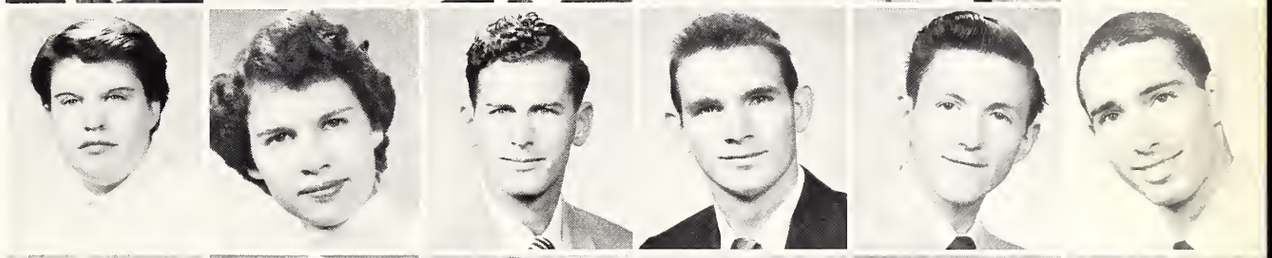

Biglane
Boggs
Bowles
Boyer
Boyett
Bradley

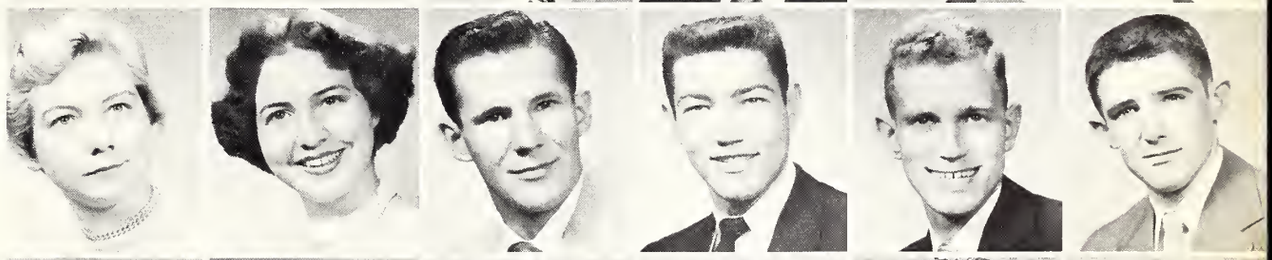

Brady
Brantley
Breal
Breland
Broome
Buffington

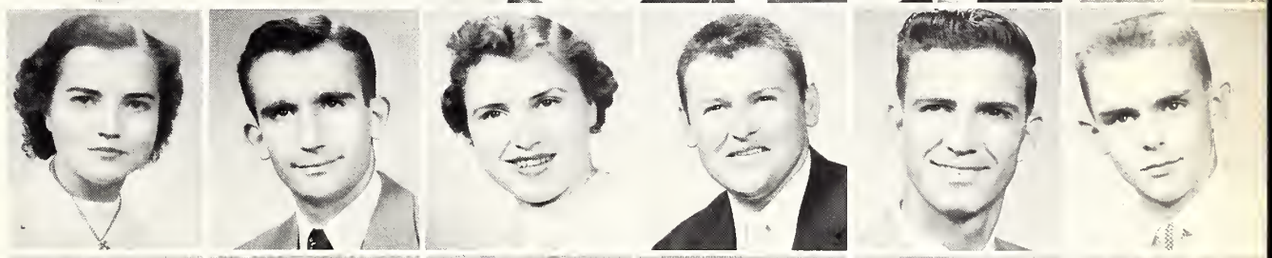

Bumbaca
Bunn
Burris
Burrus
Caffery
Campbell

Campbell
Campbell, L.
Carley
Carlisle
Carlton
Carpenter

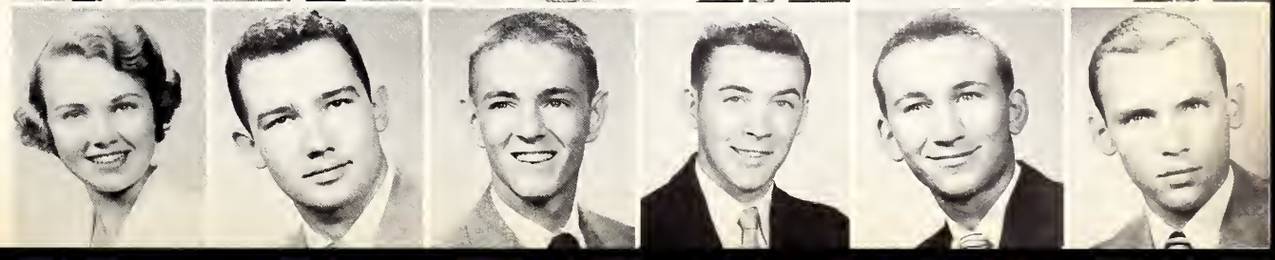

FRESHMEN

FIRST ROW:

ELEANOR CARR ..... *Mount Olive*
BILLY CARTER ..... *Sans Hill*
CATHERINE CAVES ..... *Waynesboro*
DOROTHY CHAMM ..... *Prichard, Ala.*
ROBIN CHAPMAN ..... *Biloxi*
ZAIDEE CHATHAM ..... *Mobile, Ala.*

SECOND ROW:

GARBA CLARK ..... *Sumrall*
MARY RUTH CLAYTON ..... *Collins*
THERESA CLEGG ..... *Crystal Springs*
DOYLE CLINTON ..... *Hattiesburg*
CHRISTINE COLE ..... *Hattiesburg*
EDNA RUTH COLE ..... *Hattiesburg*

THIRD ROW:

JAMES COLE ..... *Hattiesburg*
HAYES COMFORT ..... *Brandon*
WILLIAM CONYERS ..... *Hattiesburg*
WILLIAM COOK ..... *Philadelphia*
ANNE COOKE ..... *Canton*
MARTHA COURTNEY ..... *Hattiesburg*

FOURTH ROW:

ELIZABETH COWLEY ..... *Sumrall*
MARY CHARLES COX ..... *Hattiesburg*
GENE COXWELL ..... *Jackson, Ala.*
DURWOOD CRAFT ..... *Magee*
ALVIN W. CRAIN ..... *Tylertown*
LARRY CRAIN ..... *Angie, La.*

FIFTH ROW:

JANELLE CROSS ..... *Goshen Springs*
BUDDY CULPEPPER ..... *Macon*
CHARLES CURRY ..... *Hattiesburg*
GERALDINE DALE ..... *Columbia*
HONORINE DAMBORINO ..... *Bay St. Louis*
CLAYTON DAUGHDRILL ..... *Silver Creek*

SIXTH ROW:

GENEVA DAUGHDRILL ..... *Silber Creek*
JIMMY DAVIS ..... *Heidelberg*
REGINA DAVIS ..... *Brookhaven*
MARY ANN DAWES ..... *Pascagoula*
JOHN DAY ..... *Crosby*
VONCILLE DEARMAN ..... *State Line*

SEVENTH ROW:

SANDRA DeSILVIA ..... *Jackson*
BILLY DeWITT ..... *Prentiss*
FRED DICKERSON ..... *Waynesboro*
MILLER DICKSON ..... *Jackson*
BETTY DONALD ..... *New Hebron*
JERRY DOSSETT ..... *Harriesburg*

EIGHTH ROW:

PATSY DRUMMOND ..... *Hattiesburg*
MARJORIE DuKATE ..... *Biloxi*
VIRGINIA DURHAM ..... *Crosby*
JAMES EASOM ..... *Jackson*
RHONDA EATON ..... *Blytheville, Ark.*
MAYE EDWARDS ..... *Kreole*

NINTH ROW:

BONNIE J. ELLIOTT ..... *Biloxi*
JIMMY ELLIS ..... *Jackson*
ALLA ELMORE ..... *Leakesville*
ALVIN ENDT ..... *Ocean Springs*
ELAINE FARRIS ..... *Vicksburg*
EVELYN FLETCHER ..... *Hattiesburg*

Latin lovers.

You stole my man!

Carr
Carter
Caves
Chamm
Chapman
Chatman

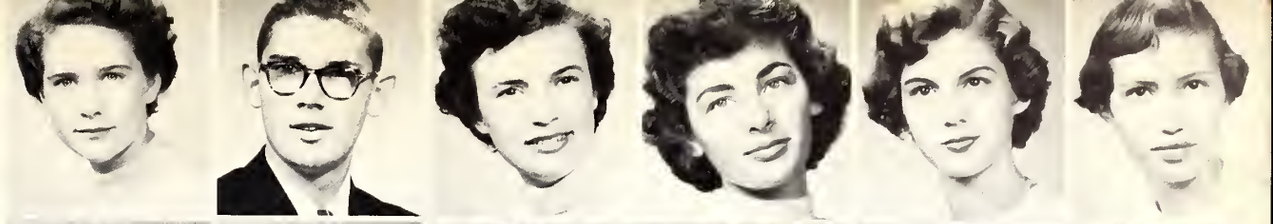

Clark
Clayton
Clegg
Clinton
Cole
Cole, E.

Cole, J.
Comfort
Conyers
Cook, W.
Cooke, A.
Courtney

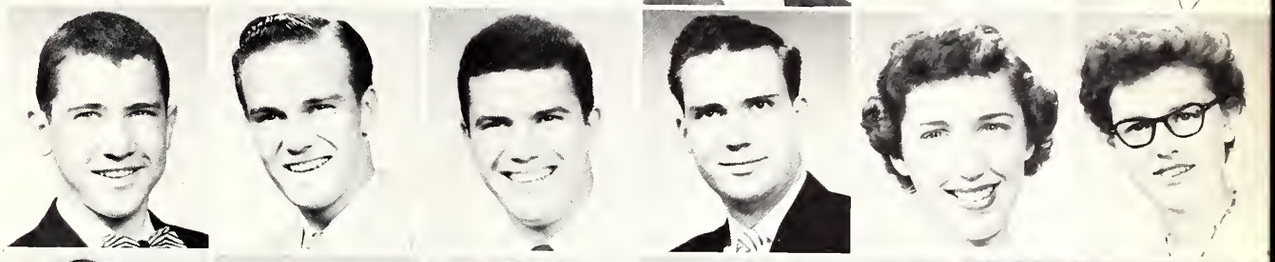

Cowley
Cox
Coxwell
Craft
Crain
Crain, L.

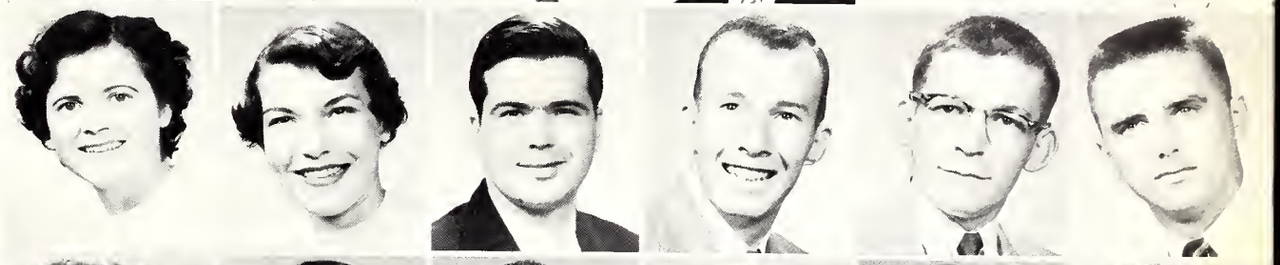

Cross
Culpepper
Curry
Dale
Damborino
Daughdrill

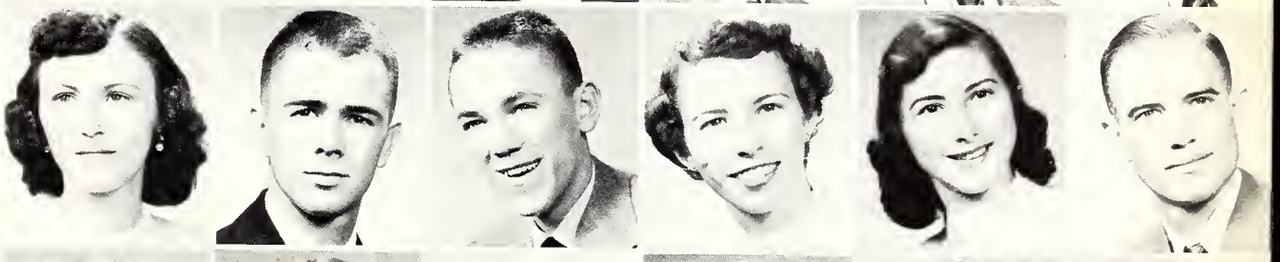

Daughdrill, G.
Davis, J.
Davis, K.
Davis, M.
Day
Dearmon

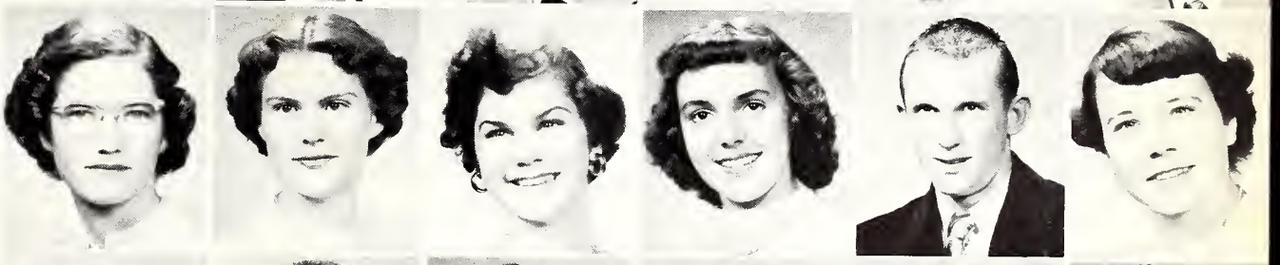

DeSilvia
DeWitt
Dickerson
Dickson
Donald
Dossett

Drummond
DuKate
Durham
Easom
Eaton
Edwards

Elliott
Ellis
Elmore
Endt
Farris
Fletcher

FRESHMEN

FIRST ROW:

RALPH FLOWERS ..... *Rolling Fork*
PAT FLYNN ..... *Rolling Fork*
SARAH JANE FORD ..... *Natchez*
BARBARA FOREMAN ..... *Crosby*
GEORGE FORTENBERRY ..... *Columbia*
MONTEZ FORTINBERRY ..... *Indianola*

SECOND ROW:

SHELBY FORTENBERRY ..... *Pinola*
JANE FORTNER ..... *Gulfport*
JUDITH FORTNER ..... *Gulfport*
GRAYDON FOWLER ..... *Laurel*
WOODYE FREELAND ..... *Lucedale*
KAY FREEMAN ..... *Biloxi*

THIRD ROW:

FRED FUQUA ..... *Kansas City, Mo.*
JANICE GALLE ..... *Ocean Springs*
DAVIS GARRETT ..... *Greenville*
SIDNITA GERALD ..... *Hattiesburg*
GERRY GIBSON ..... *Monticello*
NAN GIBSON ..... *Tutwiler*

FOURTH ROW:

JERRY GILES ..... *Hattiesburg*
BOB GIPSON ..... *Mobile, Ala.*
MARGUERITE GOLDEN ..... *Hattiesburg*
REBECCA GRAHAM ..... *Hattiesburg*
PANSY GRANTHAM ..... *Seminary*
JOHN GRAY, JR. ..... *Hattiesburg*

FIFTH ROW:

WALTER GREEN ..... *Perkinston*
PEGGY GRIFFIN ..... *Vicksburg*
ANGELA GUERCIO ..... *Natchez*
PAUL HABIG ..... *Woodville*
ROBERT HAM ..... *Magee*
ROY HAMMOND ..... *Laurel*

SIXTH ROW:

ROBERT HARDY ..... *Canton*
CLAYTON HARRINGTON ..... *Aberdeen*
DONNA HARRINGTON ..... *Mobile, Ala.*
LINN HART ..... *Canton*
ROY HARTFIELD ..... *Purvis*
MARTHA HARTNESS ..... *Petal*

SEVENTH ROW:

DOT HASSELL ..... *Hattiesburg*
MARY ANN HEBERT ..... *Biloxi*
BOBBY HEMETER ..... *Prentiss*
ROSA LYNNE HEMETER ..... *Hattiesburg*
WILLIAM HEMPHILL ..... *Oakvale*
MARTHA HENDRICKS ..... *Gulfport*

EIGHTH ROW:

KAY HENRY ..... *Union*
HAROLD HERMAN ..... *Rolling Fork*
EDGAR HERRING ..... *Hattiesburg*
CAROLYN HERRINGTON ..... *Hattiesburg*
WILLIAM HERRINGTON ..... *Petal*
JEANE HEWES ..... *Gulfport*

NINTH ROW:

WILLIAM HICKS ..... *Leakesville*
JACK D. HILL ..... *York, Ala.*
JOHN HILLSMAN ..... *Columbus*
ROY HINTON ..... *Hattiesburg*
MARCUS HOGAN ..... *Hattiesburg*
MARY ANN HOLBROOK ..... *Gulfport*

Miss Delia chats.

Mrs. Wilber counsels.

Flowers
Flym
Ford
Foreman
Fortenberry, G.
Fortinberry, M.

Fortenberry, S.
Fortner
Fortner
Fowler
Freeland
Freeman

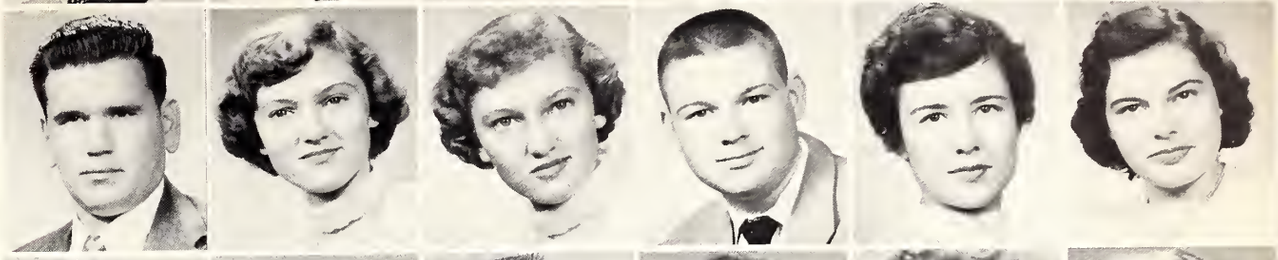

Fuqua
Galle
Garrett
Gerald
Gibson
Gibson, N.

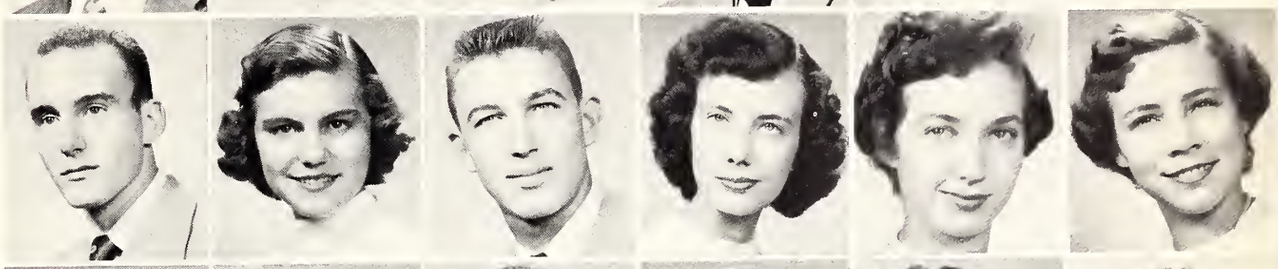

Giles
Gipson
Golden
Graham
Grantham
Gray

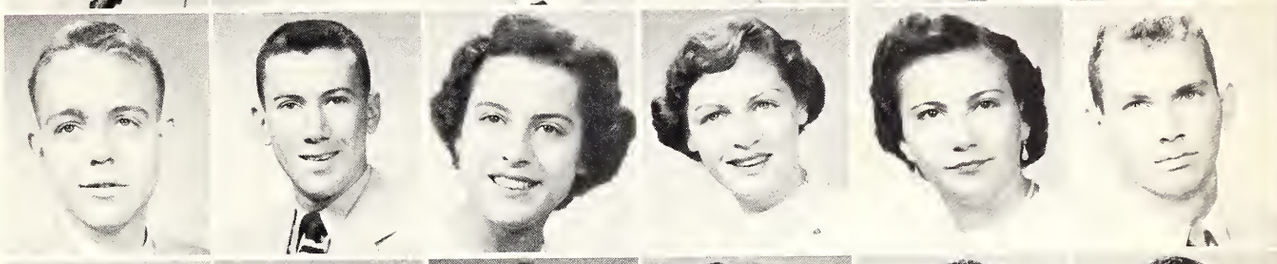

Green
Griffin
Guercio
Habig
Ham
Hammond

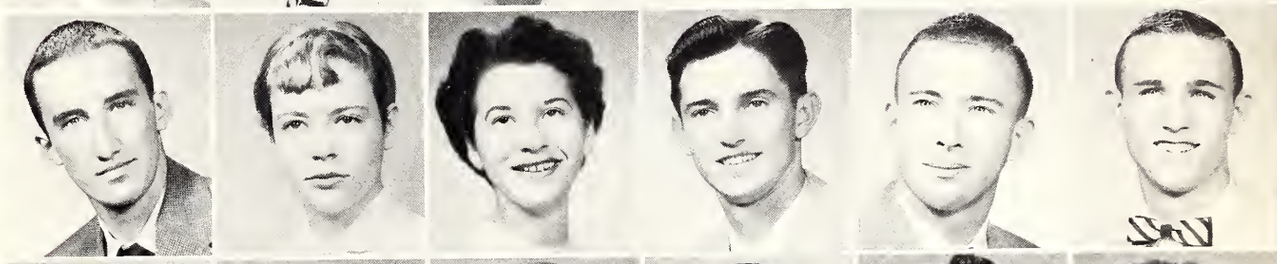

Hardy
Harrington
Harrington, D.
Hart
Hartfield
Hartness

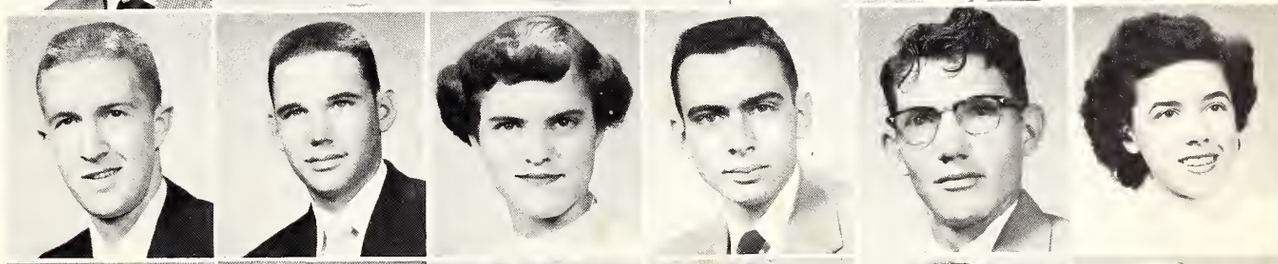

Hassell
Hebert
Hemeter
Hemeter
Hemphill
Hendricks

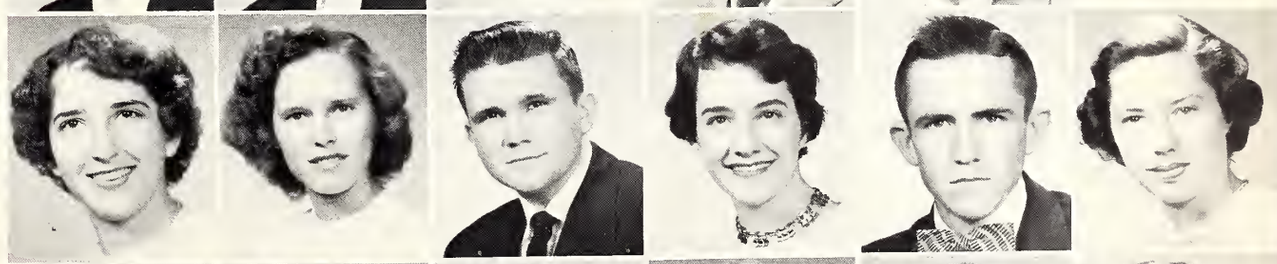

Henry
Herman
Herring
Herrington
Herrington, W.
Hewes

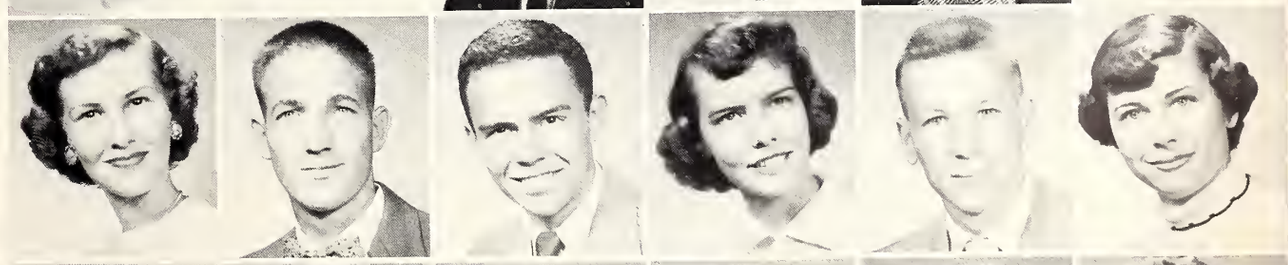

Hicks
Hill
Hillsman
Hinton
Hogon
Holbrook

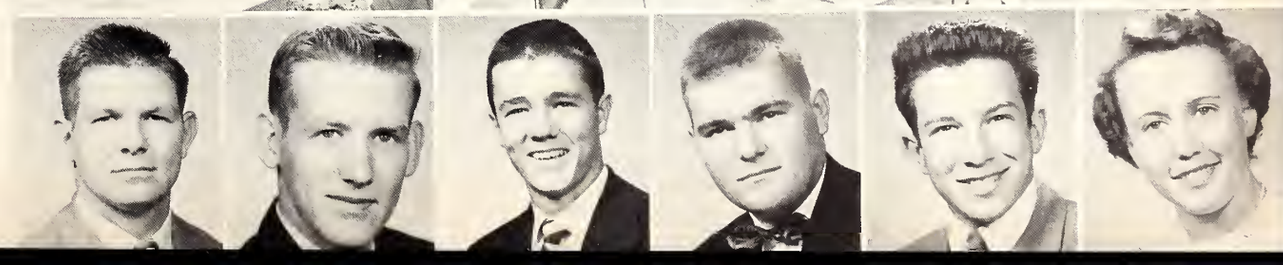

FRESHMEN

FIRST ROW:

CHARLOTTE HOLIFIELD ..... *Laurel*
MARY HOLLIDAY ..... *Poplarville*
MRS. PEGGIE HOLMES ..... *Magee*
ANN HOPKINS ..... *Mendenhall*
PEGGY HUGHES ..... *Biloxi*
MIKELL HULSEY ..... *Hattiesburg*

SECOND ROW:

CHARLES HUX, JR. ..... *Jackson*
HOMER IVY ..... *Laurel*
DAVID JEFFREYS ..... *Fayette*
EDITH JEFFRIES ..... *Honolulu, Hawaii*
RITA JENNINGS ..... *Dossville*
MARY LYNN JOHNSON ..... *Hattiesburg*

THIRD ROW:

SIDNEY JOHNSON ..... *Angie, La.*
JEAN JONES ..... *Hattiesburg*
VIVIAN JONES ..... *Lucedale*
MARY JORDAN ..... *Jackson*
MARTHA ANN JORDAN ..... *Hattiesburg*
OSCAR JORDAN ..... *Ocean Springs*

FOURTH ROW:

SACIA KAZAR ..... *Tchula*
CHARLES KELLY ..... *Hattiesburg*
DENZLE KELLY ..... *Seminary*
BARBARA KENDALL ..... *Houston*
FRANCES KENDALL ..... *Cantonment, Fla.*
WANDA KENDRICK ..... *Hazlehurst*

FIFTH ROW:

DORIS KITCHENS ..... *Vicksburg*
PATRICIA KITTRELL ..... *New Augusta*
PERRY KLEE ..... *McLaurin*
JEANETTE KOEN ..... *Mobile, Ala.*
SHIRLEY KOOPS ..... *Jackson*
HOWARD KUNZMANN ..... *Rochester, Penn.*

SIXTH ROW:

FRANK LACKEY ..... *Meridian*
FLORENCE LADNIER ..... *Gulfport*
ELI LANDRUM ..... *Lumberton*
CAROLYN LEE ..... *Petal*
MARY ELLEN LeGETTE ..... *Liberty*
GRACE LIGHTSEY ..... *Pachuta*

SEVENTH ROW:

MARY LEE LIPSCOMB ..... *Hattiesburg*
GERALD LOWERY ..... *Hattiesburg*
JEAN McBRIDE ..... *Laurel*
ANNETTE McCAFFERY ..... *Tylertown*
BILLIE McCARVER ..... *Hattiesburg*
WILLIAM McDONALD ..... *Pass Christian*

EIGHTH ROW:

JACK McGREGOR ..... *Hattiesburg*
JOANNIS McINNIS ..... *Hattiesburg*
TAYS McINTYRE ..... *Louisville*
CAROLYN McKAY ..... *Prentiss*
THOMAS McKEE ..... *Bogue Chitto*
HERBERT McMULLEN ..... *Canton*

NINTH ROW:

MARGARET MAGEE ..... *Mize*
MAGRUDER ..... *Jackson*
MIRIAM MANGUM ..... *Hattiesburg*
ANN MARTIN ..... *Vicksburg*
BRUNNER MARTIN, JR. ..... *Ocean Springs*
DOROLYN MATTHEWS ..... *Jackson*

Some Freshmen look stupid.

Others look sexy.

Holifield
Holliday
Holmes
Hopkins
Hughes
Hulsey

Hux
Ivy
Jeffreys
Jeffries
Jennings
Johnson

Johnson
Jones
Jones, V.
Jordan
Jordan
Jordan

Kazar
Kelly
Kelly
Kendall
Kendall
Kendrick

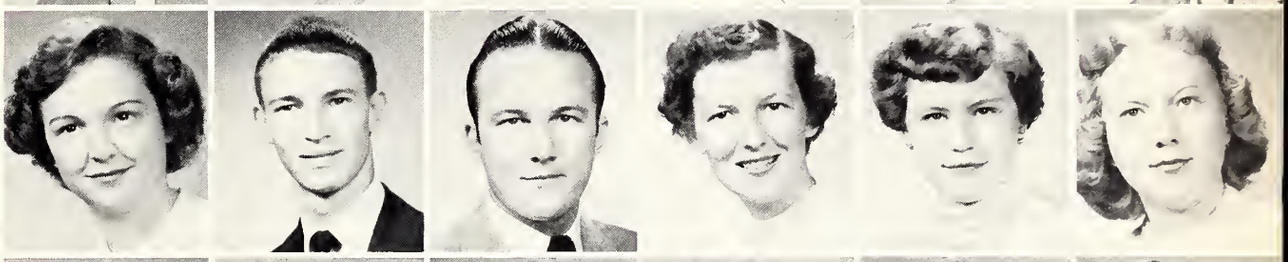

Kitchens
Kittrell
Klee
Koen
Koops
Kunzmann

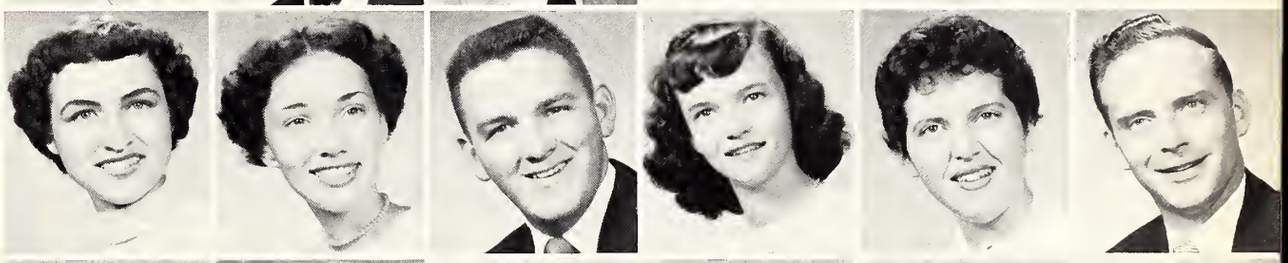

Lackey
Ladnier
Landrum
Lee
LeGette
Lightsey

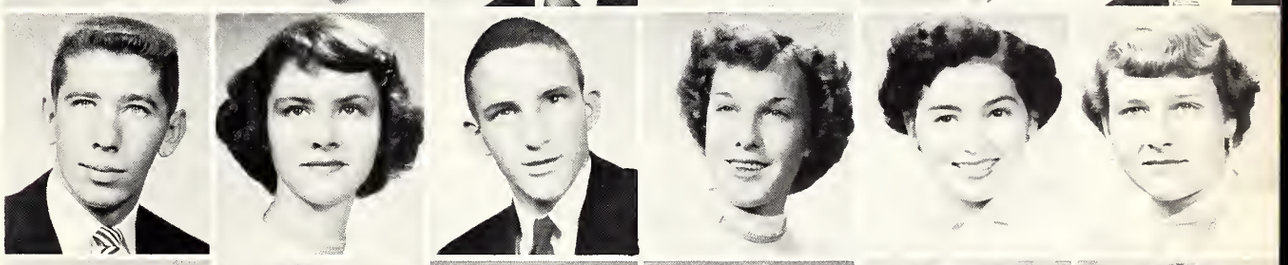

Lipscomb
Lowery
McBride
McCaffery
McCarver
McDonald

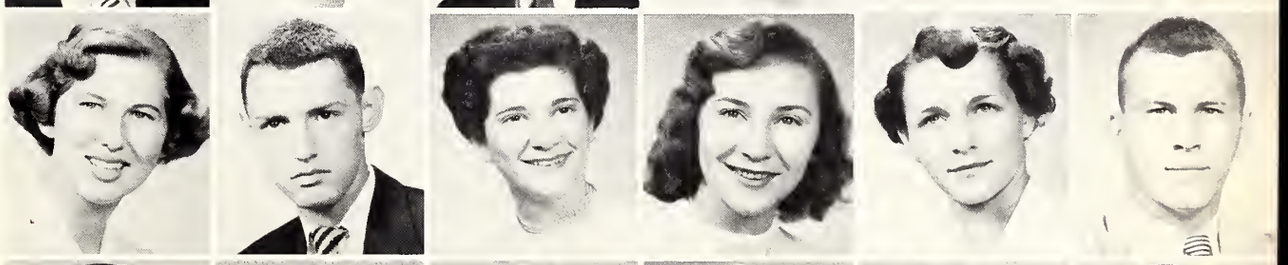

McGregor
McInnis
McIntyre
McKay
McKee
McMullen

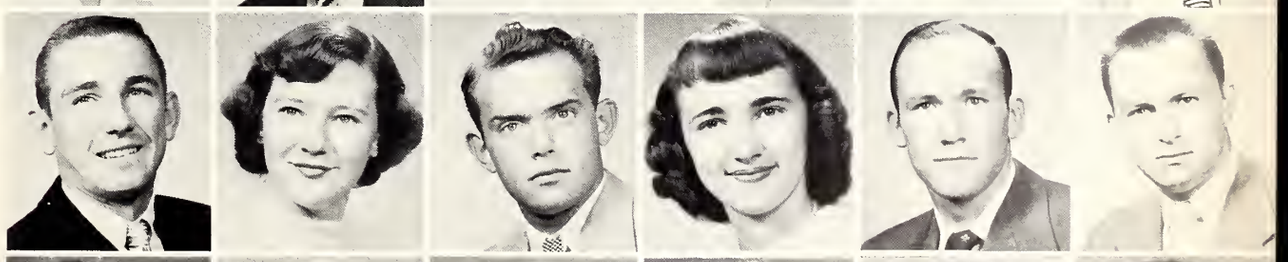

Magee
Magruder
Mangum
Martin
Martin
Matthews

FRESHMEN

FIRST ROW:

ANN MATTINSON ..... *Gulfport*
JOE MATHIS, JR. ..... *Rosetta*
BETTY MATTOX ..... *Pass Christian*
CHARLES MAY ..... *Leaksville*
SARA MAYFIELD ..... *Brookhaven*
ROBERT MIDDLETON ..... *Biloxi*

SECOND ROW:

ANNE MILLER ..... *Lucedale*
DAVID MILLER ..... *Hattiesburg*
WAYNE MILLING ..... *Hattiesburg*
GUY MILLIS ..... *Pinola*
ELEANOR MINCHER ..... *Long Beach*
DONALD MITCHELL ..... *Ocean Springs*

THIRD ROW:

JOAN MOAK ..... *Mobile, Ala.*
REBECCA MONTGOMERY ..... *Hattiesburg*
MARVIN MOODY ..... *Columbia*
BARBARA MOORE ..... *Grand Bay, Ala.*
RAYMON MOREAU ..... *Bay St. Louis*
BETTIE MOREHEAD ..... *Hattiesburg*

FOURTH ROW:

JO ANN MORGAN ..... *Columbia*
BOB MORRIS ..... *Prentiss*
WINNIE RUTH MORRIS ..... *Columbia*
NETTIE MUIRHEAD ..... *Gulfport*
BILLY MULLINS ..... *McCall Creek*
ROBERT MYERS ..... *Madden*

FIFTH ROW:

LEWIS MYRICK ..... *Hattiesburg*
VICKY NASSER ..... *Vicksburg*
JANELLE NELSON ..... *Pascagoula*
AL NEWELL ..... *Petal*
SHIRLEY NICHOLSON ..... *Jackson*
ROBERT NOBLE ..... *Harriston*

SIXTH ROW:

MITZI OBERSCHMIDT ..... *Brookhaven*
JO OVERALL ..... *Hattiesburg*
HOWARD OVERSTREET ..... *Brooklyn*
J. L. PADGETT ..... *Biloxi*
SUE PALM ..... *New Orleans, La.*
WILENE PALMER ..... *Dermott, Ark.*

SEVENTH ROW:

GERALD PALMER ..... *Purvis*
THOMAS PARKER ..... *Meridian*
JOE ANN PERKINS ..... *Hattiesburg*
LUCILLE PFRIMMER ..... *Franklinton, La.*
LOUIS PIAZZA ..... *Vicksburg*
BILLY PIERCE ..... *Seminary*

EIGHTH ROW:

FRANK PIGFORD ..... *Gulfport*
EDWIN PITTMAN ..... *Hattiesburg*
MARTHA L. POOLE ..... *Columbia*
PEGGY POLK ..... *Prentiss*
CHESTER POPE ..... *Lucedale*
MILDRED POPE ..... *Agricola*

NINTH ROW:

NANCY POTTER ..... *Gulfport*
RUSSELL POUNDS ..... *Waynesboro*
MARJORIE PRICE ..... *Kosciusko*
ROSEMARY PRICE ..... *Hattiesburg*
ROBERT PURCHNER ..... *Pass Christian*
ANITA E. RAWLS ..... *Hattiesburg*

Drury off-guard.

TV enjoyment.

Mattinson
Mathis
Mattox
May
Mayfield
Middleton

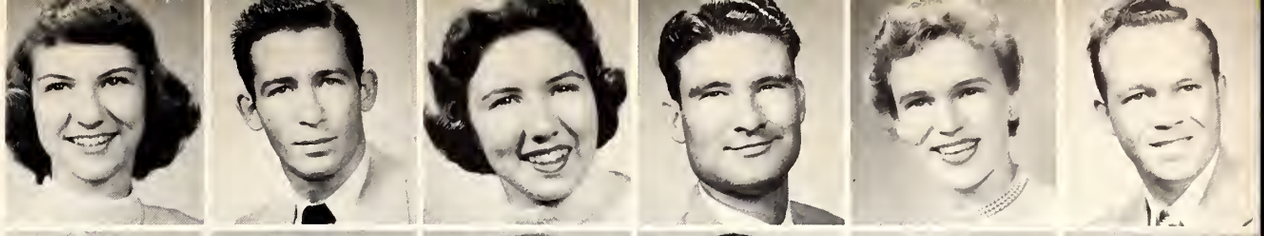

Miller
Miller
Milling
Millis
Mincher
Mitchell

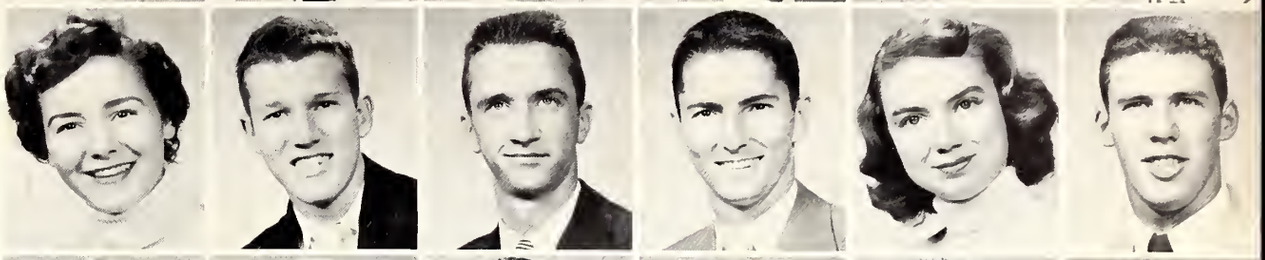

Moak
Montgomery
Moody
Moore
Moreau
Morehead

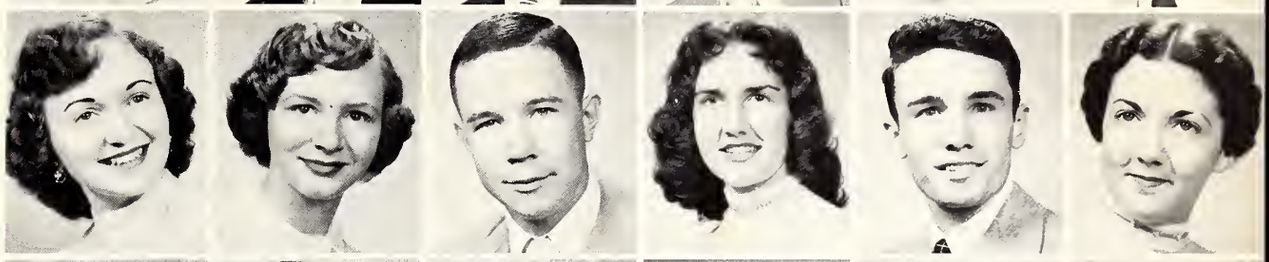

Morgan
Morris
Morris
Muirhead
Mullins
Myers

Myrick
Nasser
Nelson
Newell
Nicholson
Noble

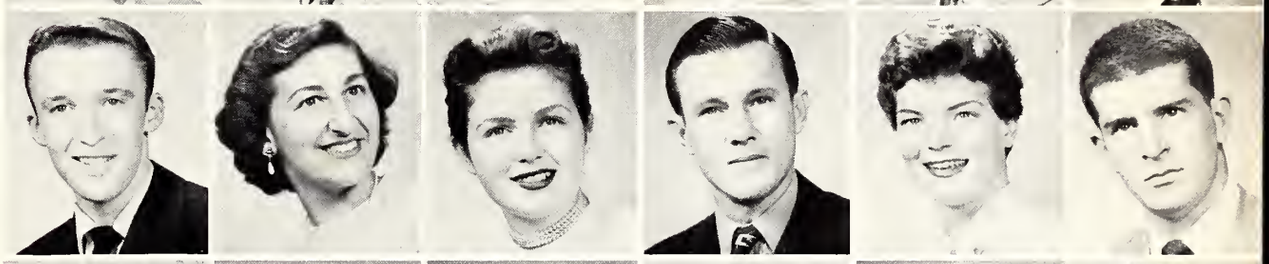

Oberschmidt
Overall
Overstreet
Padgett
Palm
Palmer

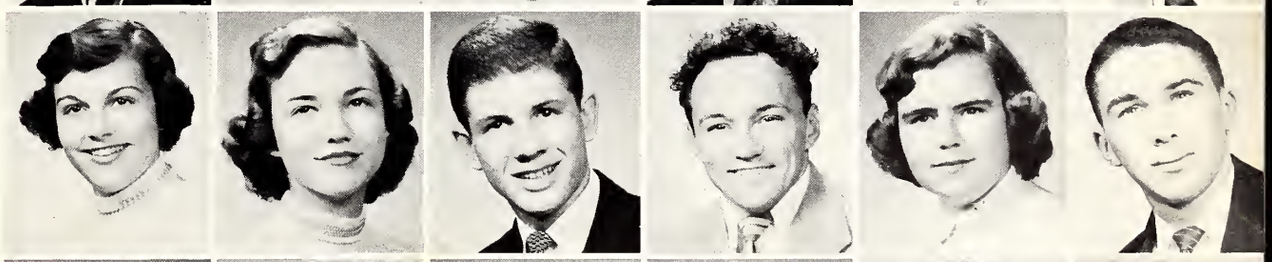

Palmer
Parker
Perkins
Pfrimmer
Piazza
Pierce

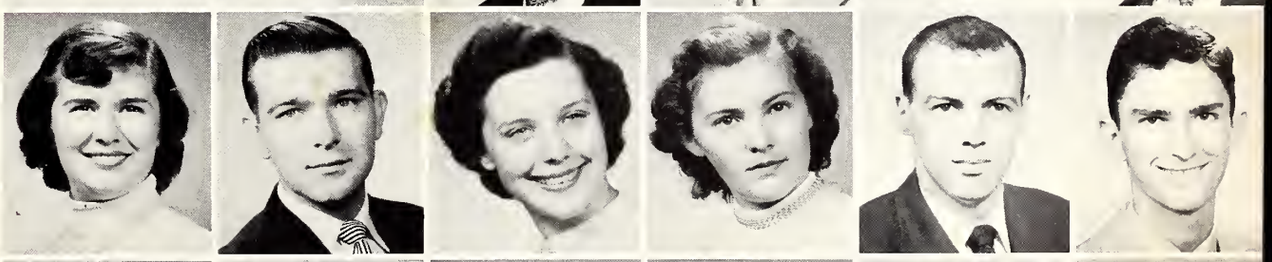

Pigford
Pittman
Poole
Polk
Pope
Pope

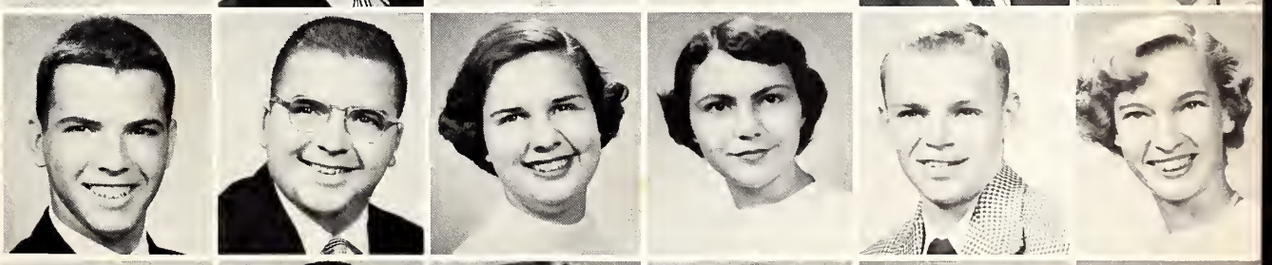

Potter
Pounds
Price
Price
Purchner
Rawls

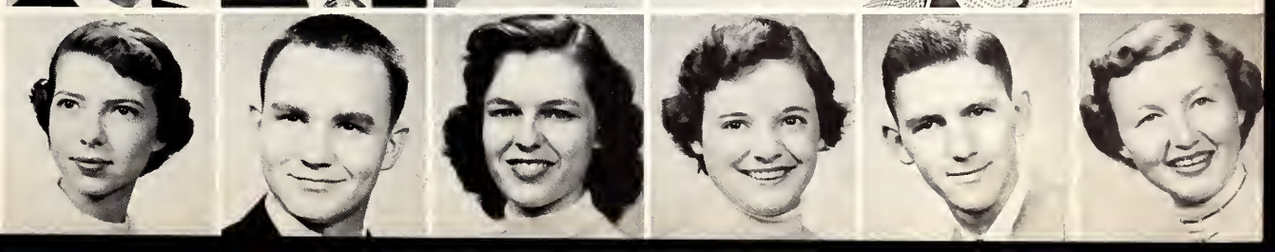

FRESHMEN

FIRST ROW:

DONALD RAYBORN ..... *Sumrall*
KIAH RAYBORN ..... *Sumrall*
ELLEN REYNOLDS ..... *Magee*
BARBARA RHODES ..... *Rolling Fork*
JUDITH RICHARDS ..... *Gulfport*
MARGARET RICHARDSON ..... *Gulfport*

SECOND ROW:

WILLIE M. RICHIE ..... *Philadelphia*
MRS. ALLIE RICKELS ..... *Hattiesburg*
HERBERT RILEY ..... *Hattiesburg*
BETTY ROACH ..... *Magee*
LEO ROBERTS ..... *Kokomo*
WILLIAM ROBINSON ..... *Pass Christian*

THIRD ROW:

PETE ROGERS ..... *Hattiesburg*
ROYCE ROGERS ..... *Vaiden*
GEORGE ROSETTI ..... *Biloxi*
MARY ALICE ROSS ..... *Vicksburg*
PEGGY ROSS ..... *Mendenhall*
MARY JO RUNNELS ..... *Gulfport*

FOURTH ROW:

DONALD RUSHING ..... *Columbia*
MIGNONNE RUSSELL ..... *Jackson*
JOYCE RANDALL ..... *Gulfport*
LINDA SALTER ..... *Yazoo City*
ROBERT SANDERS ..... *West Point*
SANDRA SAUNDERS ..... *Meridian*

FIFTH ROW:

SYLVIA SCHROCK ..... *Goodman*
JAMES SCOTT ..... *Lyman*
MARY A. SEEGER ..... *Fayette*
DAVID SELLIER ..... *Bay St. Louis*
MARGARET SHERRELL ..... *Biloxi*
EDWINA SHOEMAKE ..... *Seminary*

SIXTH ROW:

PAT SHOWS ..... *Moselle*
MARY L. SIBLEY ..... *Bogalusa, La.*
MIKE SIKES ..... *West Palm Beach, Fla.*
LARRY SLADE ..... *Hattiesburg*
ANN H. SMITH ..... *Hattiesburg*
BAILEY SMITH ..... *Jackson*

SEVENTH ROW:

DOROTHY SMITH ..... *Poplarville*
JEWEL SMITH ..... *Brookhaven*
JOAN SMITH ..... *Tylertown*
KIRBY SMITH ..... *Lyman*
ROBERT SMITH ..... *Jackson*
RAY SMITH ..... *Long Beach*

EIGHTH ROW:

MRS. VIVIENNE SMITH ..... *Hattiesburg*
MAUREEN SNOW ..... *Stallo*
JON SOHAN ..... *Aurora, Ill.*
GWEN STATON ..... *Union*
DORIS STEWART ..... *Gulfport*
DON STEWART ..... *Biloxi*

NINTH ROW:

WANDA STEWART ..... *Biloxi*
BILL STIGLETS ..... *Hattiesburg*
ANN STRAHAN ..... *Hattiesburg*
ANITA STRATTON ..... *Mayersville*
BUDDY STRICKLAND ..... *Eden*
PATRICIA STUBBLEFIELD ..... *Bogalusa, La.*

Career Day conferences.

Bridge tournament preparation.

Rayborn
Rayborn
Reynolds
Rhodes
Richards
Richardson

Richie
Rickels
Riley
Roach
Roberts
Robinson

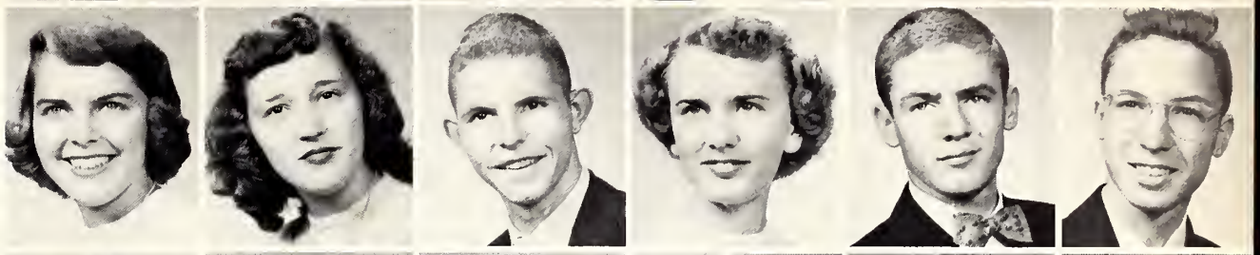

Rogers
Rogers
Rosetti
Ross
Ross
Runnels

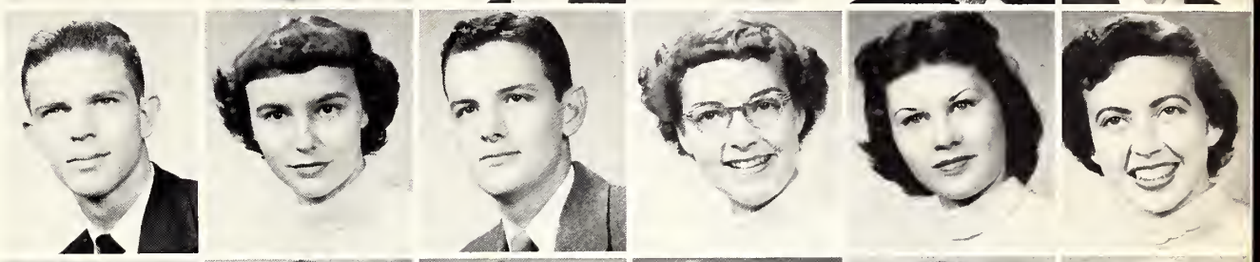

Rushing
Russell
Randall
Salter
Sanders
Saunders

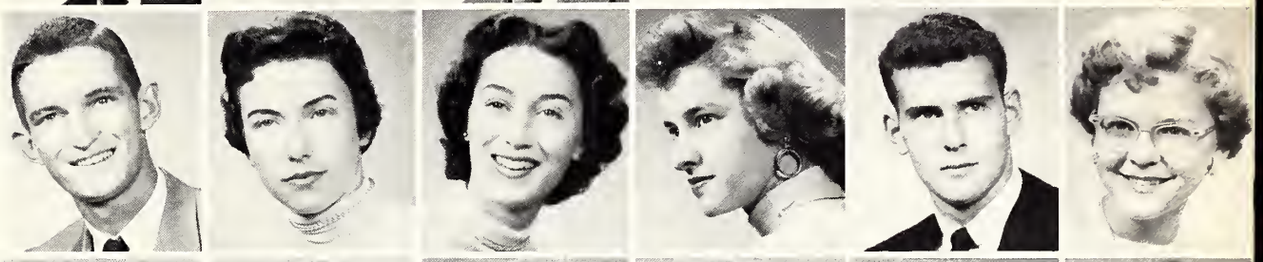

Schrock
Scott
Seeger
Sellier
Sherrell
Shoemake

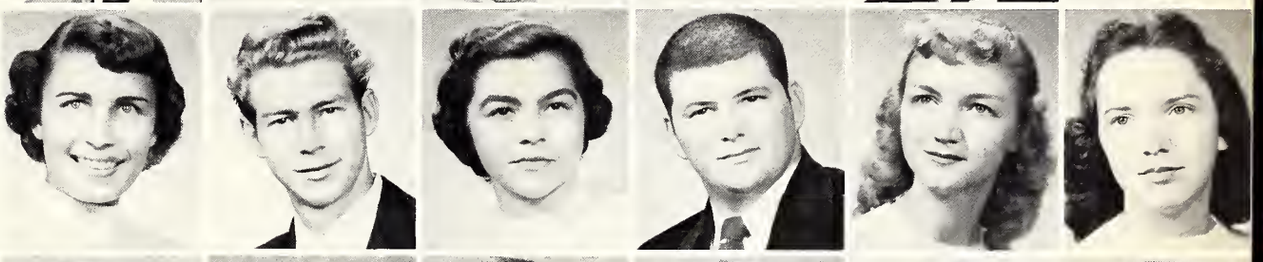

Shows
Sibley
Sikes
Slade
Smith, A.
Smith, B.

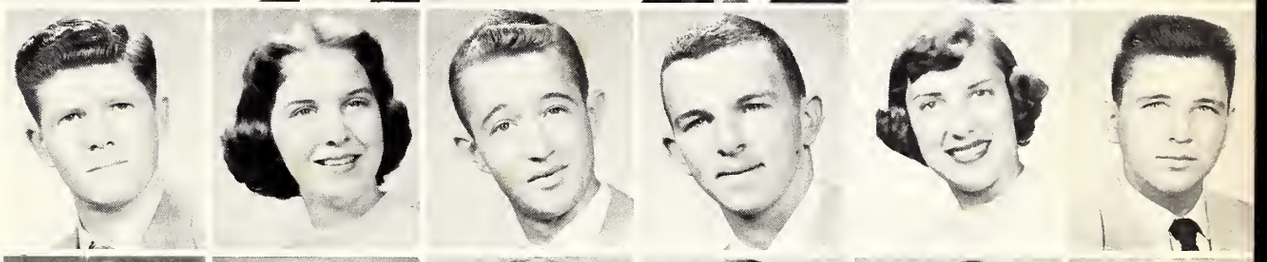

Smith, D.
Smith, J.
Smith, J.
Smith, K.
Smith, R.
Smith, R.

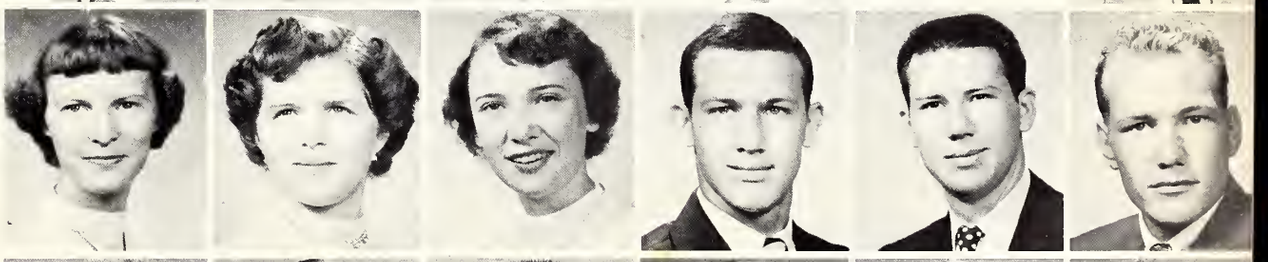

Smith, V.
Snow
Sohan
Staton
Stewart
Stewart

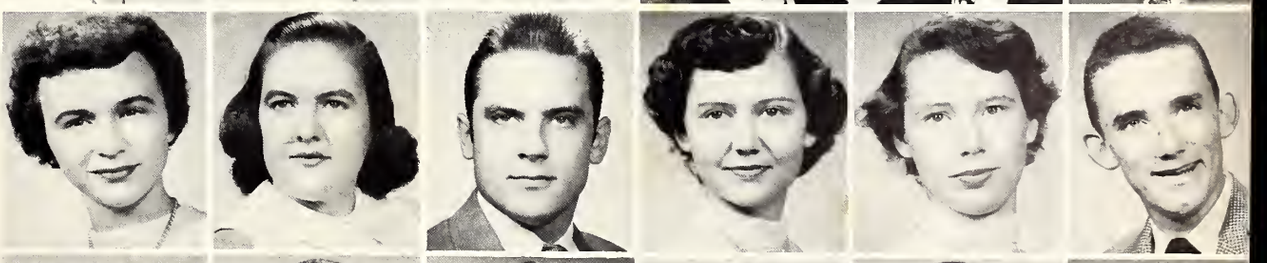

Stewart
Stiglets
Strahan
Stratton
Strickland
Stubblefield

FRESHMEN

FIRST ROW:

HARRY SULLIVAN ..... *Hattiesburg*
SONDRA SUTHERLAND ..... *Canton*
SYLVIA SUTTON ..... *Jackson*
ANDREW SYLVESTER ..... *Beaumont*
CAMILLA TEDFORD ..... *Gulfport*
JOHN TEW ..... *Gulfport*

SECOND ROW:

GLENN THOMAS ..... *Woodville*
HILDA THOMPSON ..... *Picayune*
CAROLYN TIMMS ..... *Tunica*
JULIA TRUSSELL ..... *Hattiesburg*
BETTYE TUCKER ..... *Hattiesburg*
BILLIE TUGGLE ..... *Magee*

THIRD ROW:

KAY TURNER ..... *Vicksburg*
MARTHA TURNER ..... *Hattiesburg*
ELLEN VAN COURT ..... *Ocean Springs*
VIVIAN VANN ..... *Citronelle, Ala.*
BARBARA VASSALLI ..... *Biloxi*
VICTOR VIGNES ..... *Biloxi*

FOURTH ROW:

MARY VINZ ..... *Jackson*
JOANNE VREULS ..... *Gulfport*
BOBBY WALBY ..... *Richton*
REITA WALDRUP ..... *Soso*
LOIS WALKER ..... *Pascagoula*
BETTY WALTERS ..... *Natchez*

FIFTH ROW:

TOMMY WATKINS ..... *New Augusta*
WINFRED WATTS ..... *Columbia*
MARY ALICE WEBB ..... *Mendenhall*
EARL WELLS ..... *Jackson*
PEGGY WELLS ..... *Jackson*
PEGGY WHITMAN ..... *Mendenhall*

SIXTH ROW:

OTIS WHITTINGTON ..... *Tutwiler*
JULIA WIDMAN ..... *McComb*
PANSY WILKERSON ..... *Lake*
JOHN WILLIAMS ..... *Jackson*
SHIRLEY WILLIAMS ..... *Prichard, Ala.*
TED WILLIAMS ..... *Collins*

SEVENTH ROW:

WAYNE WILLIAMS ..... *Leakesville*
EUGENE WOODRICK ..... *Meridian*
ISABELLE WORRELL ..... *Jackson*
JACK WROTEN ..... *Jackson*
JANE WYCKOFF ..... *New Orleans, La.*
YATES WILLES ..... *Bay St. Louis*

EIGHTH ROW:

LEO ZIMMERMAN ..... *New Augusta*

Now, or work up to it?

Seniors at work.

Sullivan
Sutherland
Sutton
Sylvester
Tedford
Tew

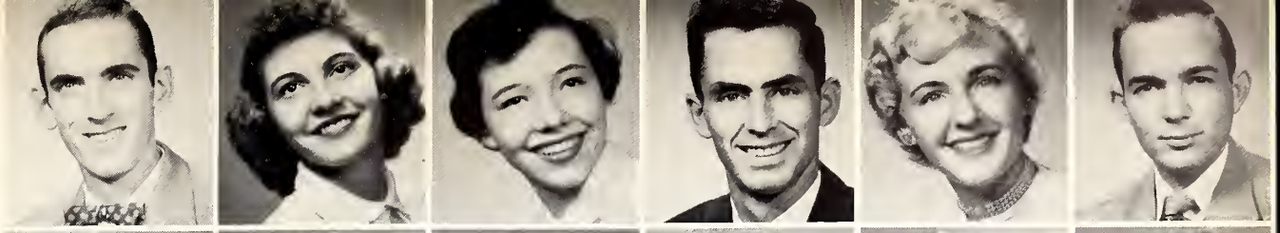

Thomas
Thompson
Timms
Trussell
Tucker
Tuggle

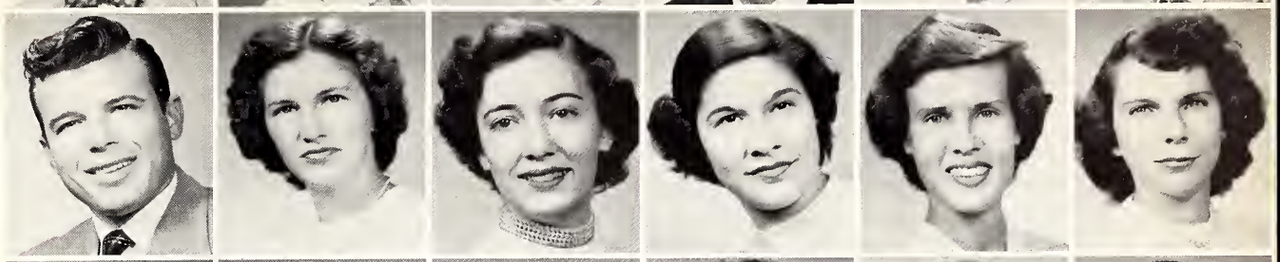

Turner
Turner
Van Court
Vann
Vassalli
Vignes

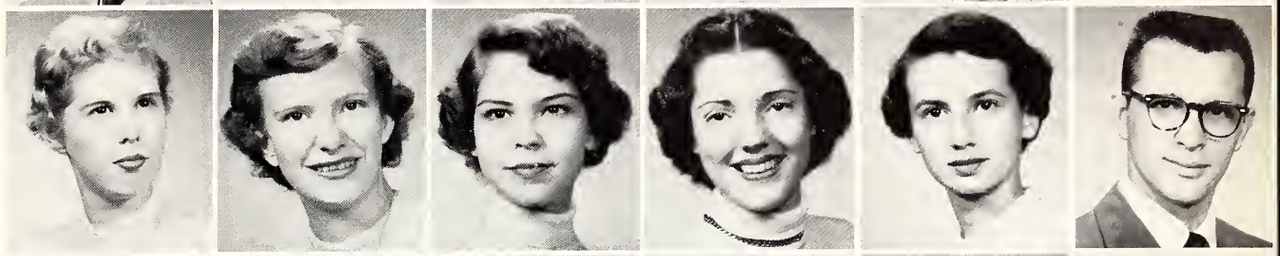

Vinz
Vreuls
Walby
Waldrup
Walker
Walters

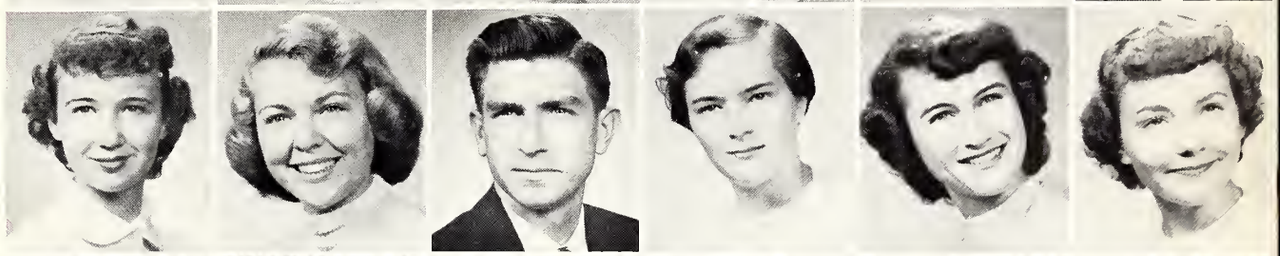

Watkins
Watts
Webb
Wells
Wells
Whitman

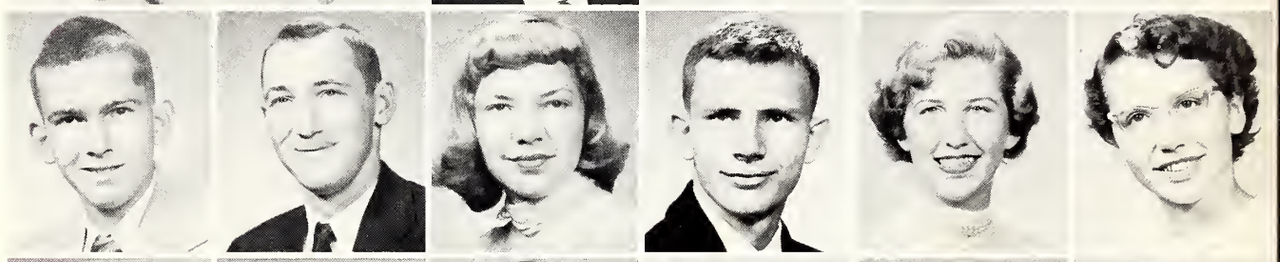

Whittington
Widman
Wilkerson
Williams
Williams
Williams

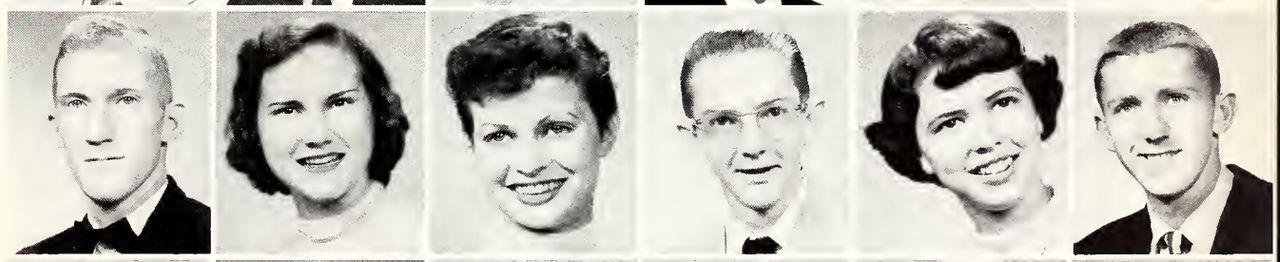

Williams
Woodrick
Worrell
Wroten
Wyckoff
Yates

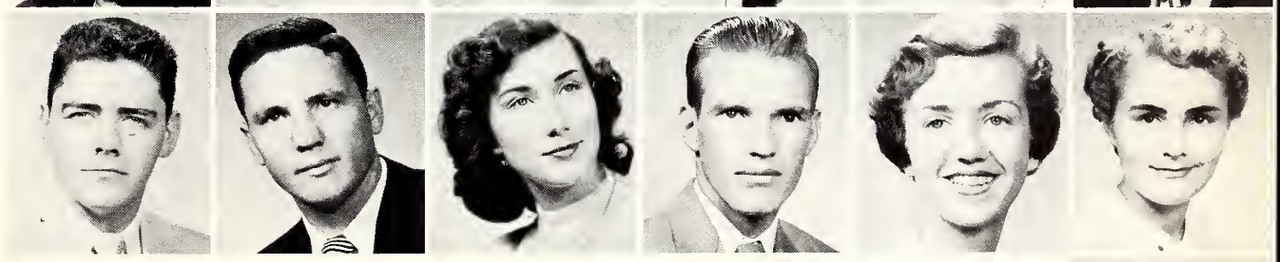

Zimmermann

Activi

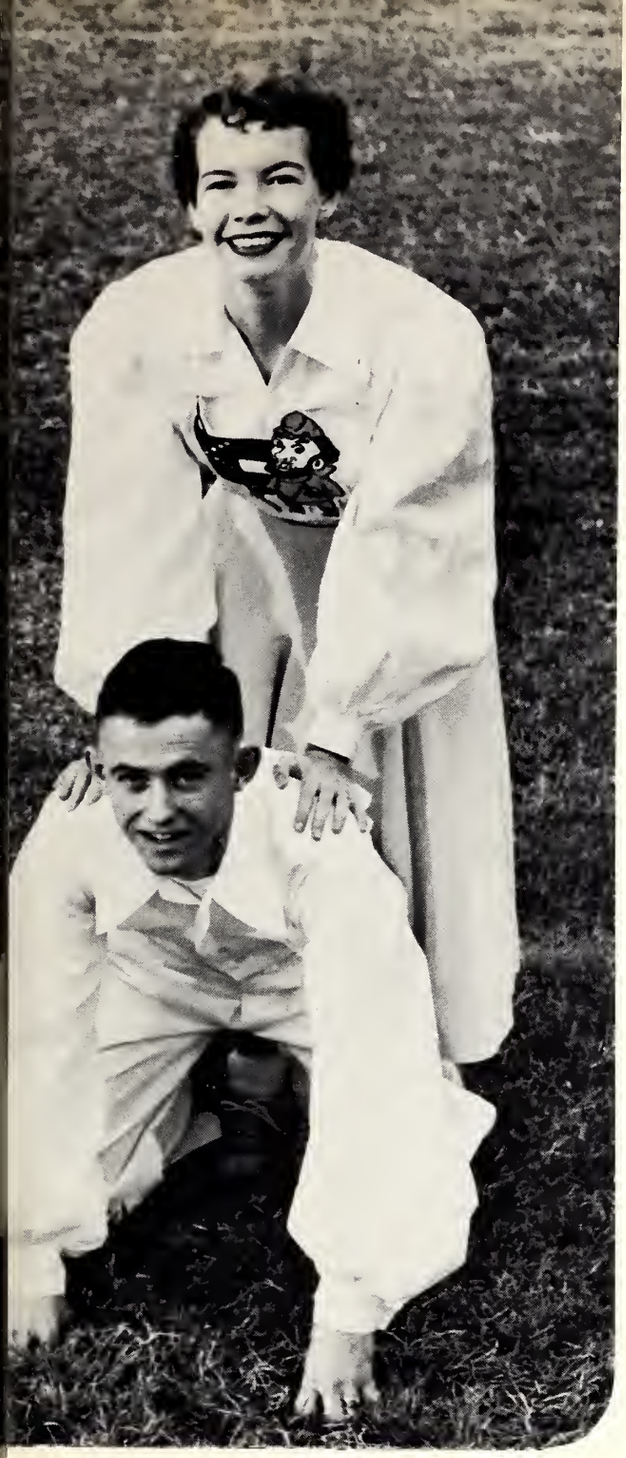

tiea

1st Row: Barber, Owens, Kruger, Wood, Goethals, Mr. Palmer.

2nd Row: Thornton, Powell, Burch, Bass, Willett, Brown, Frances.

3rd Row: Lucas, Ray, Koker, Swetman, Drevers, Durank, Davis, Breeland.

4th Row: Eubanks, King, Courtney, Barker, Freeman, Welborn, Wilber, Sollie.

5th Row: Sconiers, Holliday, Lawrance, Warren, Davis, Mills, Frazier, Jackson.

6th Row: Simmons, Langford, Smith, Eaves, Culpepper, Wing, Skellie.

7th Row: Lee, Watts, Collier, Jones, Fortnier.

STUDENT COUNCIL

EXECUTIVE COUNCIL

President ..... Frank Barber
1st Vice President ..... Don Kruger
2nd Vice President ..... Louis Owens
Secretary ..... Georgene Goethals
Treasurer ..... Wayne Wood

Seated: Wood, Goethals, Owens.

Standing: Barber, Kruger.

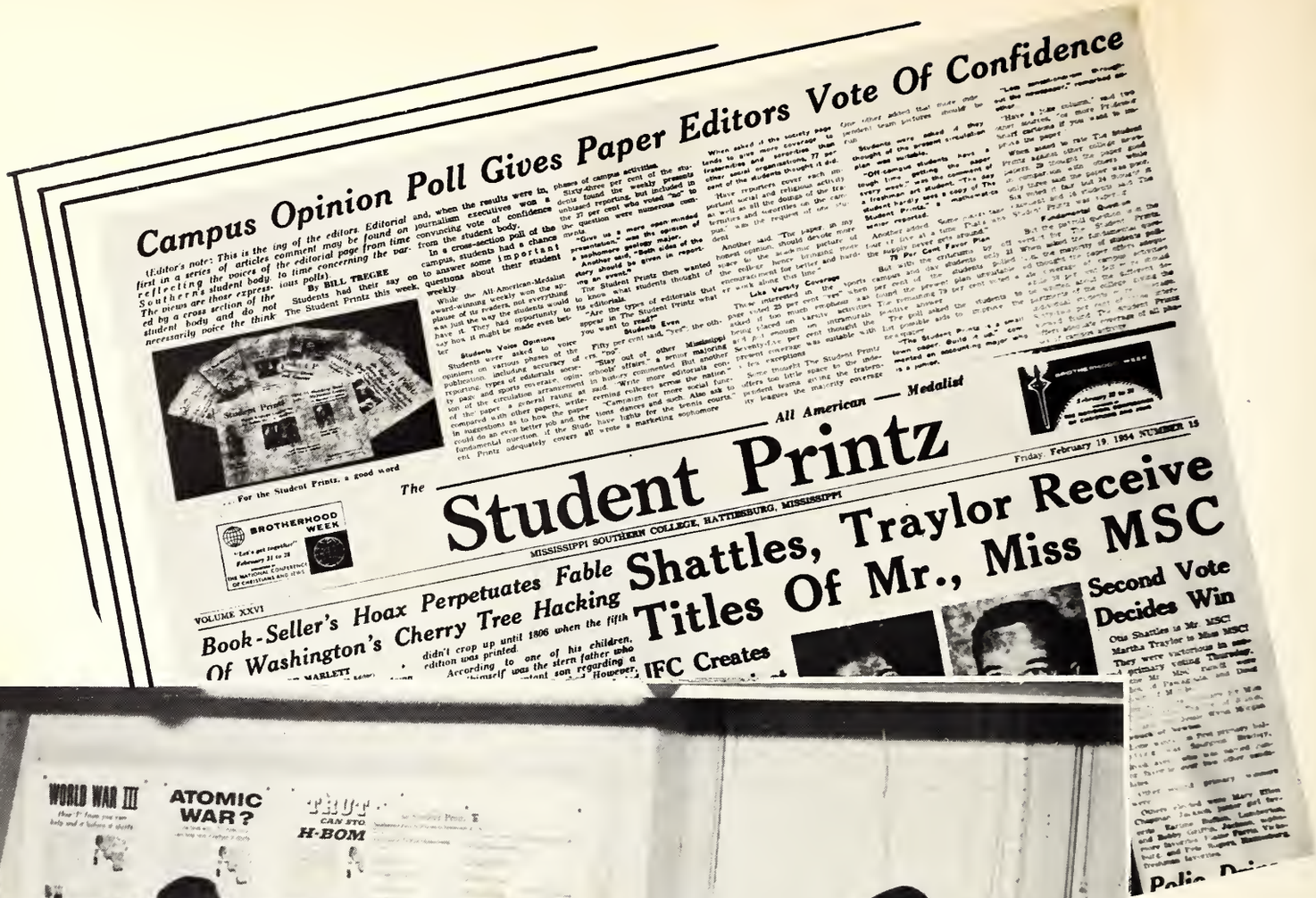

Campus Opinion Poll Gives Paper Editors Vote Of Confidence

The Student Printz

MISSISSIPPI SOUTHERN COLLEGE, HATTIESBURG, MISSISSIPPI

All American — Medalist

VOLUME XXVI

Friday, February 19, 1954 NUMBER 15

Book-Seller's Hoax Perpetuates Fable Of Washington's Cherry Tree Hacking

Shattles, Traylor Receive Titles Of Mr., Miss MSC

Second Vote Decides Win

IFC Creates

Staff, at work!

With an "All-American" and a "Medalist" rating — the two top newspaper ratings granted, our Student Printz has again kept up the good work. Under the advisorship of Mr. Leo Muller and Miss Gloria Swegman, and the editorship of Mrs. Ouida Jean Muller the Printz has moved forward. The entire student body as well as the administration and faculty appreciate the outstanding job our newspaper has done.

Editor-in-Chief, OUIDA MULLER

Business Manager,
MIKE HAAS

The "Rest" of the Staff

THE SOUTHERNER

In preparing the 1954 SOUTHERNER, by far the largest yearbook ever published at Mississippi Southern College, the staff and I have done our very best to cover as many phases of student life—including as many students—as possible. Many countless hundreds of hours work have gone into publishing this pictoral history of our Alma Mater—with the one hope that you the student body will be pleased. With some students our aim will be accomplished; with others I am sure it will not. We have done our best—which is all that can be expected.

It would be impossible for me to thank here all of the many individuals who have made this publication possible. Deserving many thanks are the following: Marion Trikosko, Bob Waller Studio, Bill Woodruff, Pippen and Carsten's Studio —our photographers; Joy Pat Parris, Bobby Griffin, Jimmy Smith, Mary Ellen Chapman, June Collier, Joan Russel, Gwen Booth, Nan Throckmorton and other members of the editorial staff; Meredith and Mae Jean Burch, the business managers; Myers Publishing Company for its patience, Mr. Charlie Scott for his advice; and to Mr. J. T. Palmer, our adviser, who did everything from typing to janitorial work. To all of you, the editor says, "Thanks, a million."

1954

JIMMY SMITH, *Assistant Editor;* JOYCE MAGEE, *Editor*

MARION TRIKOSKO, *Candid Photographer*

Editor ..... Joyce Magee
Asst. Editor ..... Jimmy Smith
Business Mgr. ..... Meredith Burch
Asst. Business Mgr. ..... Mrs. Meredith Burch
Adviser ..... Mr. J. T. Palmer

Mr. J. T. PALMER, *Adviser*

MEREDITH and MAE JEAN BURCH
Business Managers

W. S. G. A.

Seated left to right: Ann Angell, Mary Ann Lindsay, President, Margaret Skellie, Josephine Frazier, and Sally Trieschmann.

The purpose of WSGA is to maintain wholesome conditions and relationships among the women students of Southern; to further a sense of individual responsibility; to stimulate and develop democracy and good citizenship, and to be a medium whereby the high standards and ideals of Southern may be upheld.

YELLOW JACKETS

1st Row: Charles Ainsworth, George Powell, Don Roberts.
2nd Row: Craig Handkenson, Bobby Griffin, Jimmie Wilson, Bob Pilcher, Charles Lott.

OFFICERS

President .....George Powell
Vice Pres. .....Don Roberts
Secy. .....Charles Ainsworth

The Yellow Jackets is an honorary men's service organization formed by the social fraternities and the student council to act as student hosts of campus guests and to assume responsibility for promoting the college traditions of friendliness, school loyalty, and student responsibility. The Yellow Jackets assist in the orientation of freshmen and of transfer students and also sponsor freshman day. Miss Peggy Bowling, a member of Alpha Sigma Alpha sorority, was chosen Sweetheart this year.

GENERAL NAT

ARCHIE HUGHES, first to be General Nat — raises school spirit — cheers Southern on to victory!

Cheerleaders

Junie Anders, Patsy Wells, Pete Rogers, Kay Koker, Wallace Majors, Joyce Jamison, Jimmy Beech, and Jerry Stevenson.

COMMANDING OFFICER

Lt. Col. Tom E. Cole

OTHER OFFICERS

Capt. Marvin L. Woodruff
Capt. William H. Avery, Jr.
MSgt. Robert L. Payne
SFC Hal Farrell
SFC Thomas M. Ginn
SFC Lloyd R. Garner
SFC Joyn A. Wade

Mississippi Southern College was authorized by the Department of the Army to activate on April 3, 1950, a volunteer unit of the senior division Reserve Officers' Training Corps. Training offered was to be a General Military Science course. The unit was organized June 14, 1950, under the authority of the Act of Congress, June 3, 1916.

The general objective of the course of instruction is to produce junior officers who by their education, training, and inherent qualities are suitable for continued development as officers in the United States Army.

ROTC

Summer Camp at Fort Sill

Mid-day Drill

Student Officers

Passing in Review

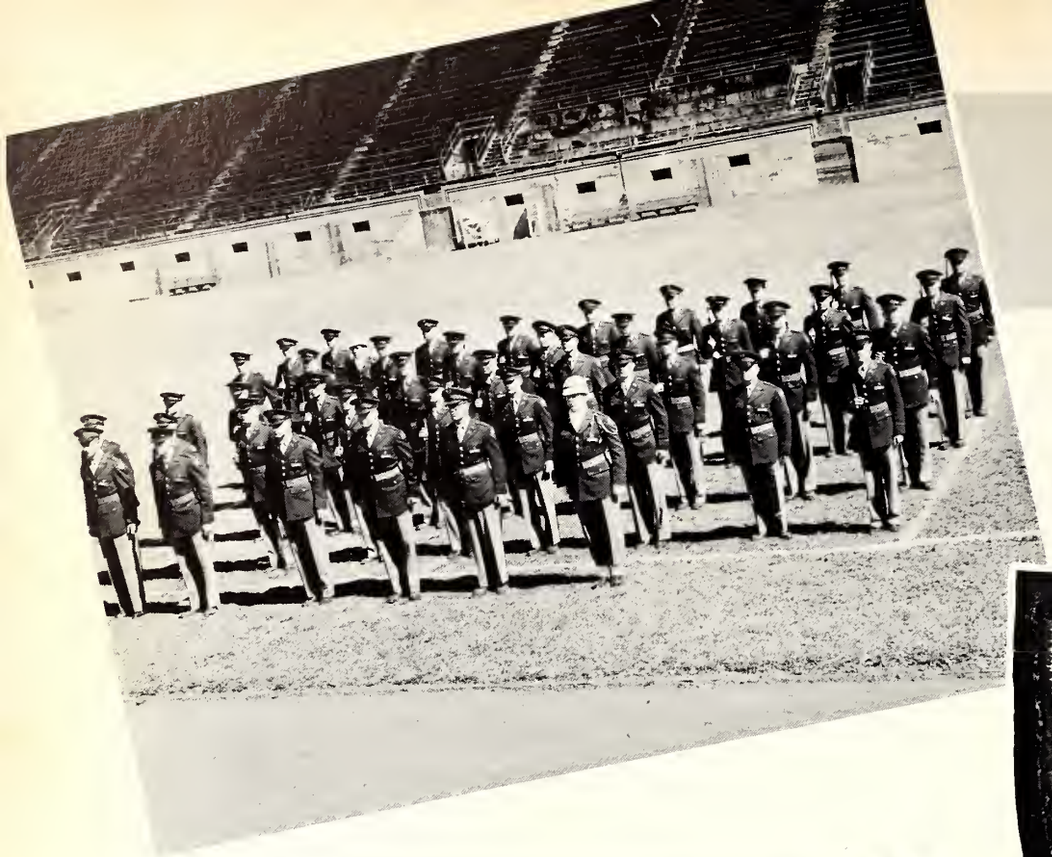

MISSISSIPPI-SOUTHERN
ROTC

Squadron 2
Squadron 3
Squadron 2
Squadron 1
Drill Team
Squadron 1

THE BAND

Director RAYMOND MANNONI

Mary Brown Nowell, Ann Miller, Dot Tullos, Jessie Wynn,
Morgan Roebuck, Ann Bond, Willie Mae Richie.

The MSC Band of 1953-54, under the capable and versatile direction of Mr. Raymond Mannoni, deserves a tremendous round of applause from both our student body and the Deep South. It lent color and atmosphere to athletic and community events as well as promoted and enhanced the dignity and reputation of our Alma Mater. No doubt our "Pride of Mississippi Band" was the "greatest" ever. Much praise goes to Anthony Jiminez, our high stepping Drum Major from Biloxi, and also to our beautiful group of lovely majorettes.

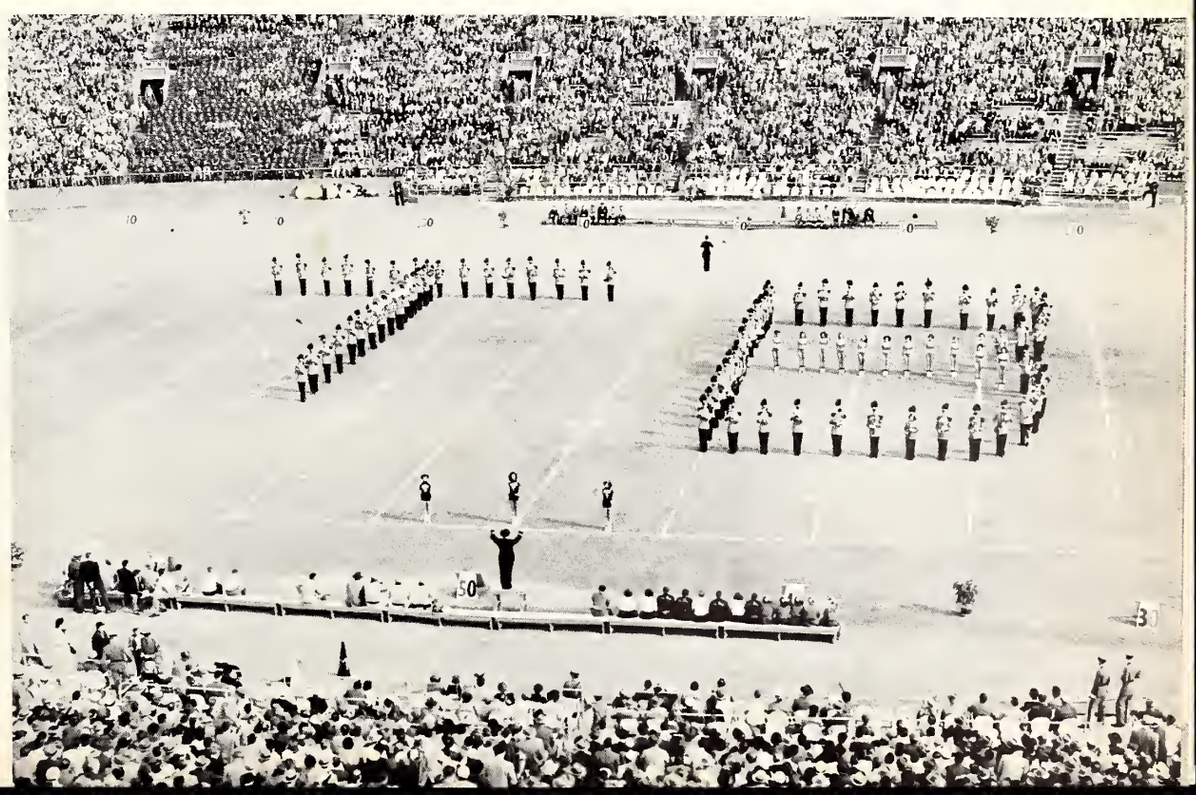

Annual Senior Bowl
Mobile, Alabama

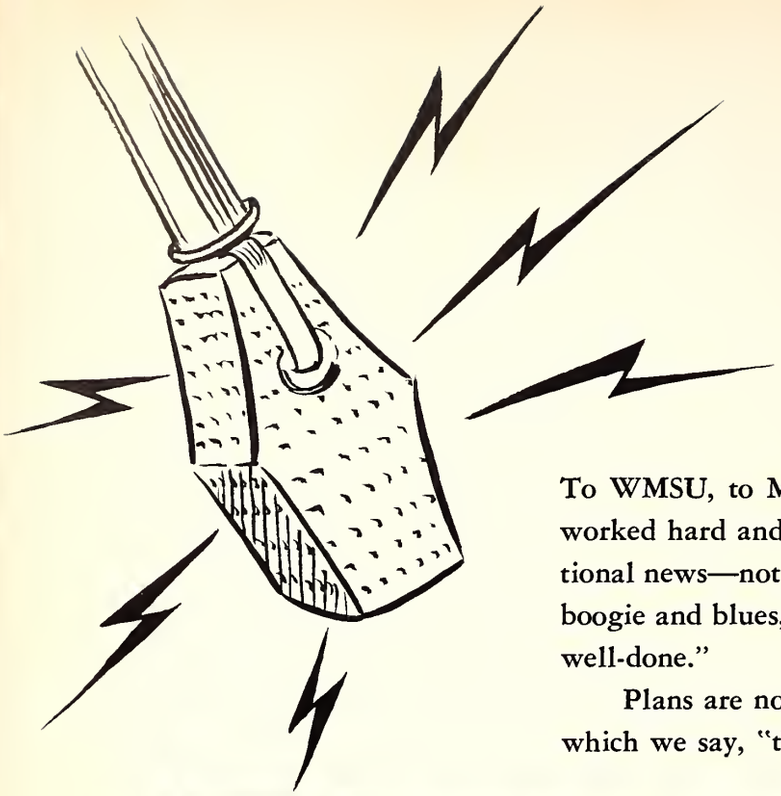

WMSU

Mississippi Southern's Very Own Station

To WMSU, to Mr. Frank Lewis, and to the many students who have worked hard and long in bringing us up-to-the-minute campus and national news—not to mention the many hours of the hottest and "gonest" boogie and blues, we the members of the student body say, "A fine job, well-done."

Plans are now being formulated for a campus television project to which we say, "the very best of luck."

THE STAFF

JODY PERFORMS

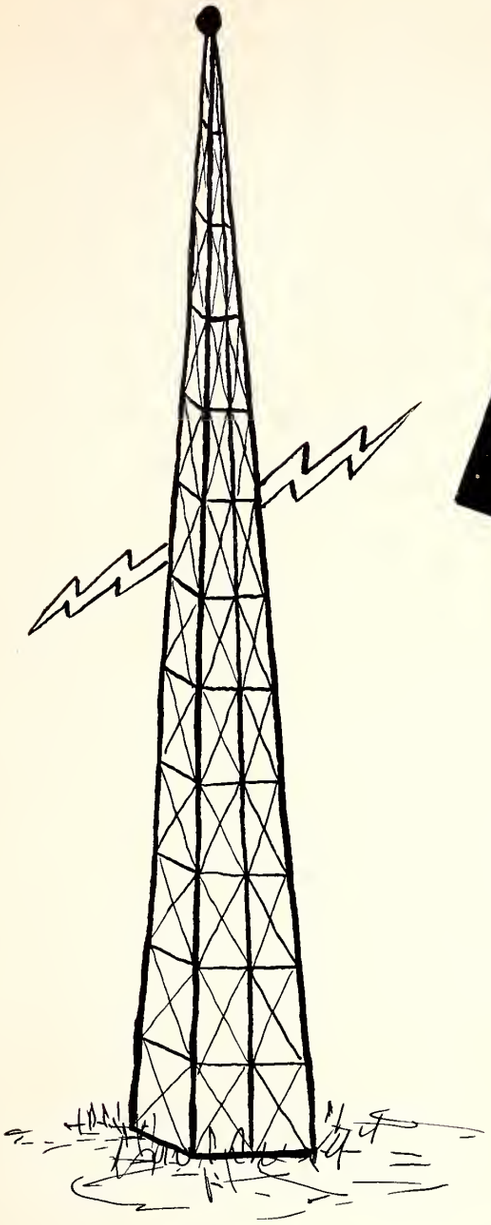

Director FRANK LEWIS

THE RADIO WORKSHOP

Disc-jockey
Darrow

Featu

rea

Jane Baker

Earline Bufkin

Joan Courtney

Helen Ellis

Sharon Franklin

Joyce Magee

Mary Frances McQueen

Jessie Wynn Roebuck

Sondra Sutherland

Martha Traylor

Bobby Posey
Mary Frances McQueen

Halloween
KING AND QUEEN
Jack Hill -- Ann Briggs

Mr. and Miss M. S. C.

OTTIS SHATTLES

MARTHA TRAYLOR

CLASS FAVORITES

MARY ELLEN CHAPMAN
Junior Class

"SPUD" BRADLEY
Junior Class

EARLINE BUFKIN
Sophomore Class

BOBBY GRIFFIN
Sophomore Class

ELAINE FARRIS
Freshman Class

PETE ROGERS
Freshman Class

FIRST ROW:

ELSIE AIKENS . . . *Hattiesburg* . . . President Delta Delta Delta . . . Canterbury Club . . . Student Christian Federation . . . Who's Who in American Colleges and Universities.

DAMON BALL . . . *McComb* . . . Alpha Tau Omega, Pledge Class President, oustanding pledge, Reporter . . . SOUTHERNER, Sports Editor, '51-52; Editor, '52-53 . . . Delta Sigma Pi Vice President . . . Student Council, '52-53 . . . Who's Who in American Colleges and Universities '54.

FRANK BARBER . . . *Hattiesburg* . . . Sigma Nu, 1 . . . Pi Tau, 4 . . . Pi Kappa Delta, 4 . . Alpha Phi Omega, 4 . . Modern Language Club, 2 . . . Student Printz, 2 . . . Canterbury Club, 4 . . . Treasurer, Student Government, 2 . . . Student Council, 2 . . . President Pre-Legal Forum, 2 . . . Editor and Business Manager, Southern Exposure, 3 . . . President, Student Government, 4 . . . Honor Debater, 3 . . . Treasurer, Mississippi Intercollegiate Council, 4 . . . President, Congress of Human Relations of Southern Speech Association, 3 . . . Honor Roll . . . Who's Who in American Colleges and Universities, 4.

CHARLES BARKER, JR. . . . *Columbia* . . . President, Student Christian Federation . . . Chorister of B. S U. . . . First Vice-President of Mississippi B. S. U.

JIMMY BRASHIER . . . *ElDorado, Ark.* . . . Kappa Sigma . . . President Senior Class . . . "M" Club.

SECOND ROW:

MEREDITH BURCH . . . *McComb* . . . Alpha Tau Omega . . . Alpha Pi Omega . . . President, Sophomore Class . . . Student Council . . . Yellow Jackets . . . B.S.U. . . . Business Manager, Southerner, '52-53; '53-54 . . . R.O.T.C. Drill Team . . . Color Guard . . . Alpha Delta Alpha.

MARY LOU DAVIS . . . *Holly Bluff* . . . President of Panhellenic Council . . . Phi Delta Rho, Treasurer . . . Delta Sigma Epsilon . . . Future Teachers of America.

DOUG FERGUSON . . . *Mobile, Alabama* . . . President of Pi Tau . . . Kappa Sigma . . . Gymnastics team . . . R.O.T.C., Captain . . . Who's Who in American Colleges and Universities.

GEORGENE GOETHALS . . . *Gulfport* . . . Delta Delta Delta . . . Alpha Lambda . . . Phi Delta Rho . . . Make-up Editor, Student Printz . . Secretary of Student Government . . . Pi Kappa Alpha Maid . . . Who's Who in American Colleges and Universities.

BOB HICKS . . . *Biloxi* . . . President, Pi Kappa Alpha, '52-53, '53-54 . . . Vice-President, Pi Tau, '53-54 . . . Secretary, '52-53 . . . Business Manager, Student Printz, '51-52, '52-53 . . . Staff, '50-51 . . . Delta Sigma Pi, Inter-Fraternity Council '51-52, '52-53, '53-54 . . . Student Council, '52-53 . . . Distinguished Military Graduate.

THIRD ROW:

DON KRUGER . . . *New Orleans, La.* . . . Phi Eta Sigma, Senior Advisor . . . Kappa Sigma, Grand Master of Ceremonies . . . Vice-President, Miss. Intercollegiate Council . . . First Vice-President Student Government . . . Pi Tau . . . Pre Legal Forum . . . Westminster Fellowship.

LOU LAWRANCE . . . *Edwards* . . . Phi Delta Rho . . . Kappa Omicron Phi, President . . . Alpha Lambda . . . Home Economics Club . . . Alpha Sigma Alpha, Chaplain '51-52, '52-53, Vice-President, '54 . . . Frost Fidelity Award, '53.

WHO'S WHO AMONG STUDENTS IN AMERICAN COLLEGES AND UNIVERSITIES

FIRST ROW:

MARY ANN LINDSEY . . . *Jackson* . . . President, Phi Delta Rho . . . Treasurer, Delta Delta Delta . . . Secretary, Sophomore Class . . Secretary, Junior Class . . . First Vice-President, W. S. G. A. . . . Southern Belles . . . Student Council . . . P. E. Club . . . W. R. A. Reporter . . . Dolphin Club . . . Social committee of Student Government . . . Who's Who in American Colleges and Universities.

JOYCE CONNELL MAGEE . . . *Tylertown* . . . Alpha Sigma Alpha, Corresponding Secretary '51-52; Recording Secretary, '52-53; President, '53-54 . . . SOUTHERNER, Organization Editor, '50-51; Sorority Editor, '51-52, '52-53; Editor-in-Chief, '53-54 . . . Pep Squad, '50-51, '51-52 . . . Southern Belles '52-53 . . . Homecoming Maid '52-53 . . . Student Council '53-54 . . . Beauty '50-51, '51-52, '52-53, '53-54 . . . Pi Kappa Alpha Maid '52-53 . . . Pi Kappa Alpha Dream Girl '53-54 . . . Alpha Girl '53-54 . . . Who's Who in American Colleges and Universities.

JESSIE WYNN MORGAN . . . *Newton* . . . Majorette, two years . . . Assistant Head of P. E. Club . . . Vice-President and President, Phi Mu . . . Student Body Homecoming Maid, two years . . . Beauty, two years . . . Who's Who in American Colleges and Universities.

LLOYD SCONIERS . . . *Biloxi* . . . Pi Tau . . . Student Council . . . Pi Kappa Pi . . Alpha Phi Omega, President . . . R.O.T.C. distinguished Military student.

CHARLES R. STOREY . . . *Gulfport* . . . Alpha Tau Omega . . . Pi Kappa Pi . . . Pi Tau . . Band . . . Dance Orchestra . . . Kappa Mu Epsilon . . . Phi Eta Sigma . . . Who's Who.

SECOND ROW:

NANCY SWETMAN . . . *Biloxi* . . . Kappa Delta . . . Alpha Psi Omega . . . Sigma Alpha Eta . . . Southern Players . . . Speech Arts Council . . . Future Teachers of America . . . Canterbury Club.

MARTHA TRAYLOR . . . *Wilson, Ark.* . . . Delta Delta Delta, President '52-53 . . . Homecoming Queen '52 . . . Student Council Representative of the Sophomore Class . . . Treasurer of the Junior Class . . . Secretary, Senior Class . . . Sophomore and Junior Class favorite . . . Health and Physical Education Club . . . W. R. A. . . . Beauty, '50-51, '51-52, 52-53, '53-54 . . . Dance Group '51-52 '52-53 . . . Who's Who in American Colleges and Universities.

ZAIDEE WEBB . . . *Gulfport* . . . Phi Mu, Treasurer 4 . . . Junior Pan-Hellenic Delegate 3 . . . Senior Pan-Hellenic Delegate 4 . . . P. E. Club, Treasurer 4 . . . Senior Class Treasurer 4 . . . Alpha Psi Omega 3, 4 . . . D. S. F. Vice-President 3 . . . Phi Delta Rho 3, 4 . . . Swimming Club 4 . . . Choral Union 3 . . . Who's Who 4.

LAURA ANN WILBER . . . *Hattiesburg* . . . Phi Mu . . . Pi Kappa Delta . . . Phi Delta Pi . . . Alpha Lambda . . . Alpha Psi Omega . . . Sigma Alpha Eta . . . Debate Team . . . Student Council . . . Wesley Foundation . . . Speech Arts Council . . . Student Printz.

BILL WILLIAMS . . . *Jackson* . . . Interfraternity Council, President . . . Senior Class, Vice-President . . . Pi Kappa Alpha President . . . Alpha Phi Omega . . . Pi Kappa Delta . . . Student Council . . . Council of Presidents . . . Who's Who.

THIRD ROW:

WAYNE WOOD . . . *Brookhaven* . . . Pi Tau, 3, 4 . . . Student Government, Treasurer 4 . . . Student Council Representative, Junior Class . . . Wesley Foundation Council 4 . . . B. S. U. 3, 4 . . . Who's Who in American Colleges and Universities.

NOT PICTURED: Ouida Gean, James C. Graham, Joseph Haining, Billy Jarrell, Nancy McGrew, Nick Revon, and Margaret Skellie.

Frank Barber

Lou Lawrance

Margaret Skellie

Bob Storey

FRANK BARBER

Hattiesburg, Mississippi

Sigma Nu, Pi Tau, Pi Kappa Delta, Alpha Phi Omega, Modern Language Club, Student Council President, Editor and Business Manager, Southern Exposure; Honor Debater, Treasurer of Mississippi Intercollegiate Council, President of Congress of Human Relations of Southern Speech Association, Honor Roll; Who's Who in American Colleges and Universities.

LOU LAWRANCE

Edwards, Mississippi

Vice-President, Alpha Sigma Alpha; Phi Delta Rho, President, Kappa Omicron Phi; Alpha Lambda, Home Economics Club; Who's Who in American Colleges and Universities; Winner of Betty Dukes Scholarship.

Hall of Fame

MARGARET SKELLIE

Long Beach, Mississippi

President, W. S. G. A.; Phi Mu Sorority; Alpha Lambda; Phi Delta Rho; Vesper Choir; Band; Southern Singers; Choral Union; Folk Singers; Who's Who in American Colleges and Universities.

BOB STOREY

Gulfport, Mississippi

President, Alpha Tau Omega; Pi Kappa Pi, Pi Tau, Band, Dance Orchestra; Kappa Mu Epsilon; Phi Eta Sigma; Outstanding Band student, 1954; Who's Who in American Colleges and Universities.

Mr. Wimpy and secretary

Colonel Freshman and coeds

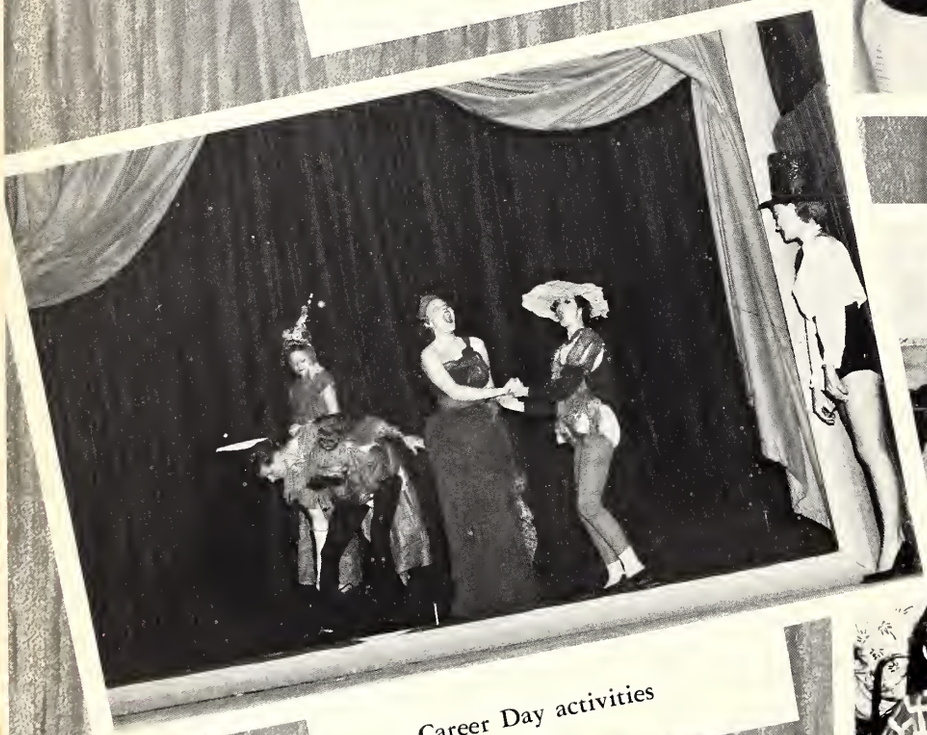

Career Day activities

Jam session in Wimpy's

Lovers' quarrel

Greek life reviewed

Our President at work

Featuring Mary Frances

We smoked 'em

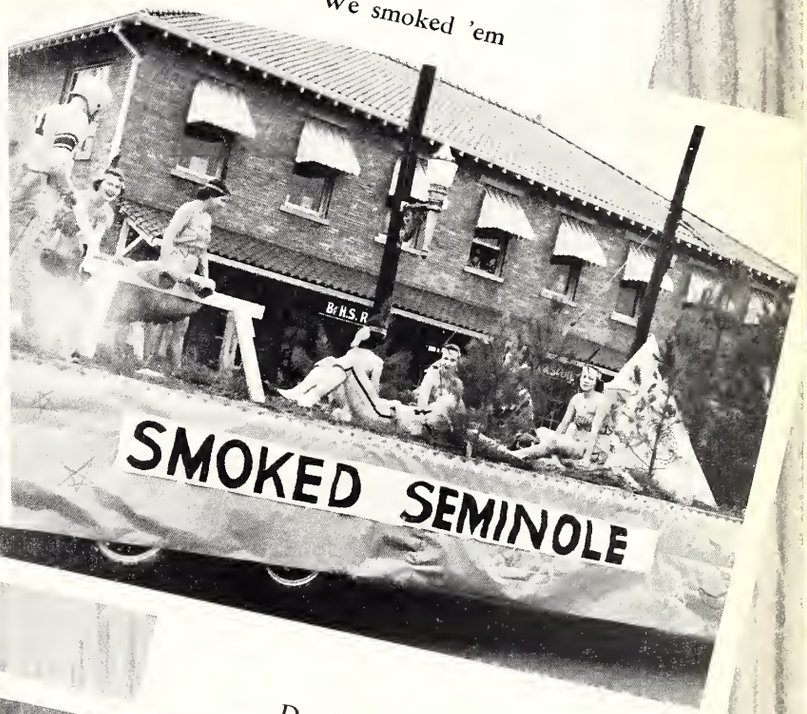

Do the bunny-hop

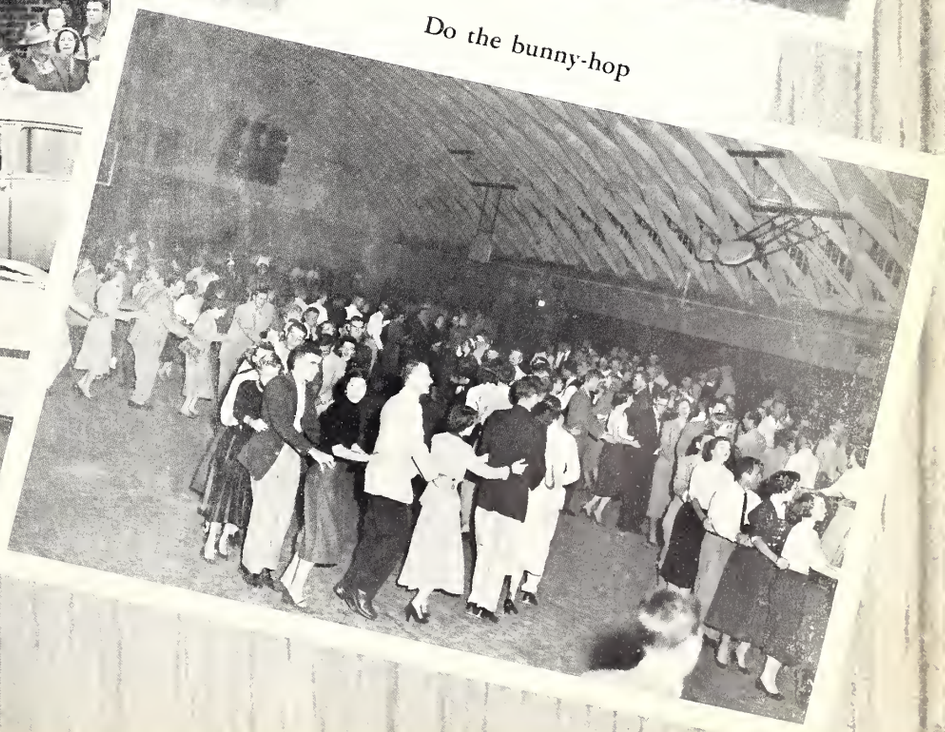

The handbook is finished

After Bama's defeat

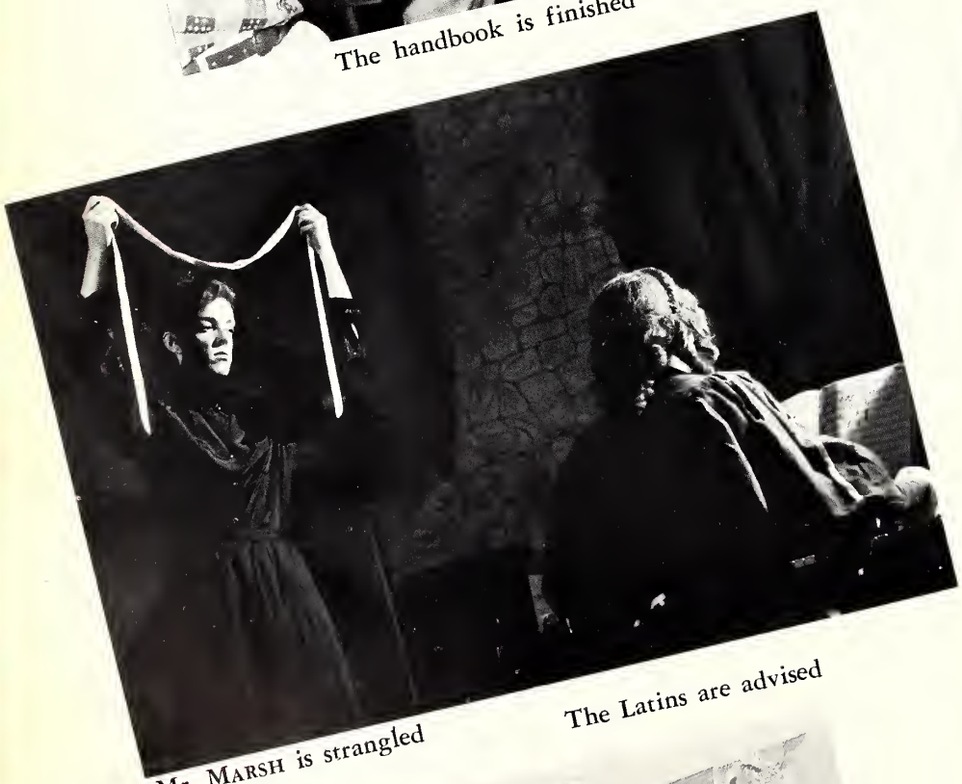

Mr. Marsh is strangled

The Latins are advised

Good form, Harriet

Victors rewarded

Our hospitable mayor

Yellow Jackets' Queen

Sweepstakes float

Floats, floats, floats

Homecoming begins

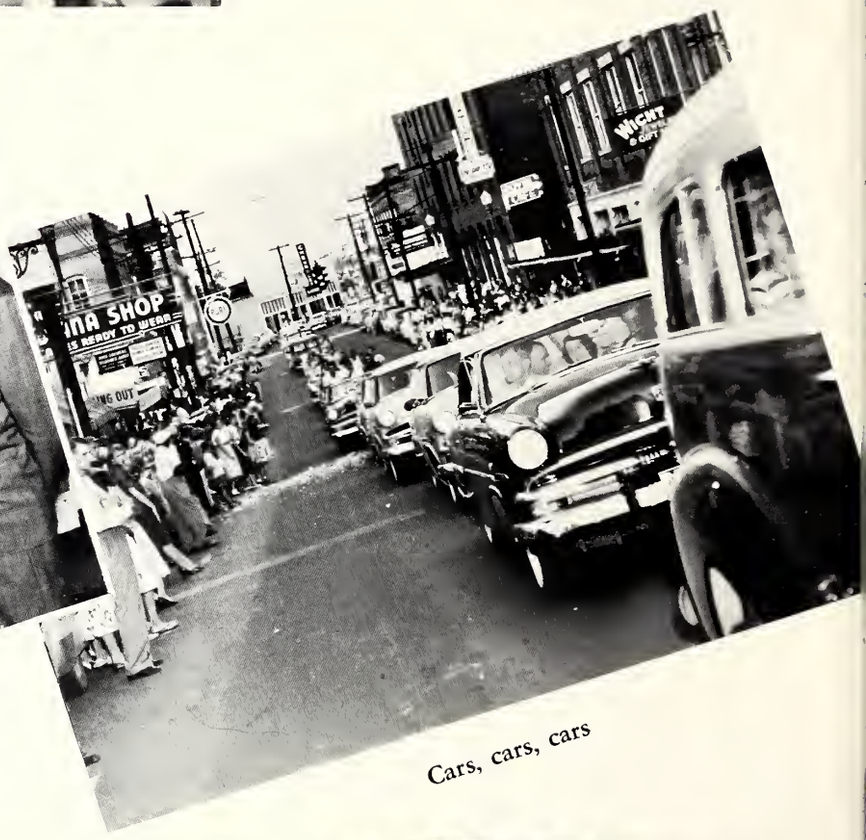

Cars, cars, cars

The cheerleaders take over

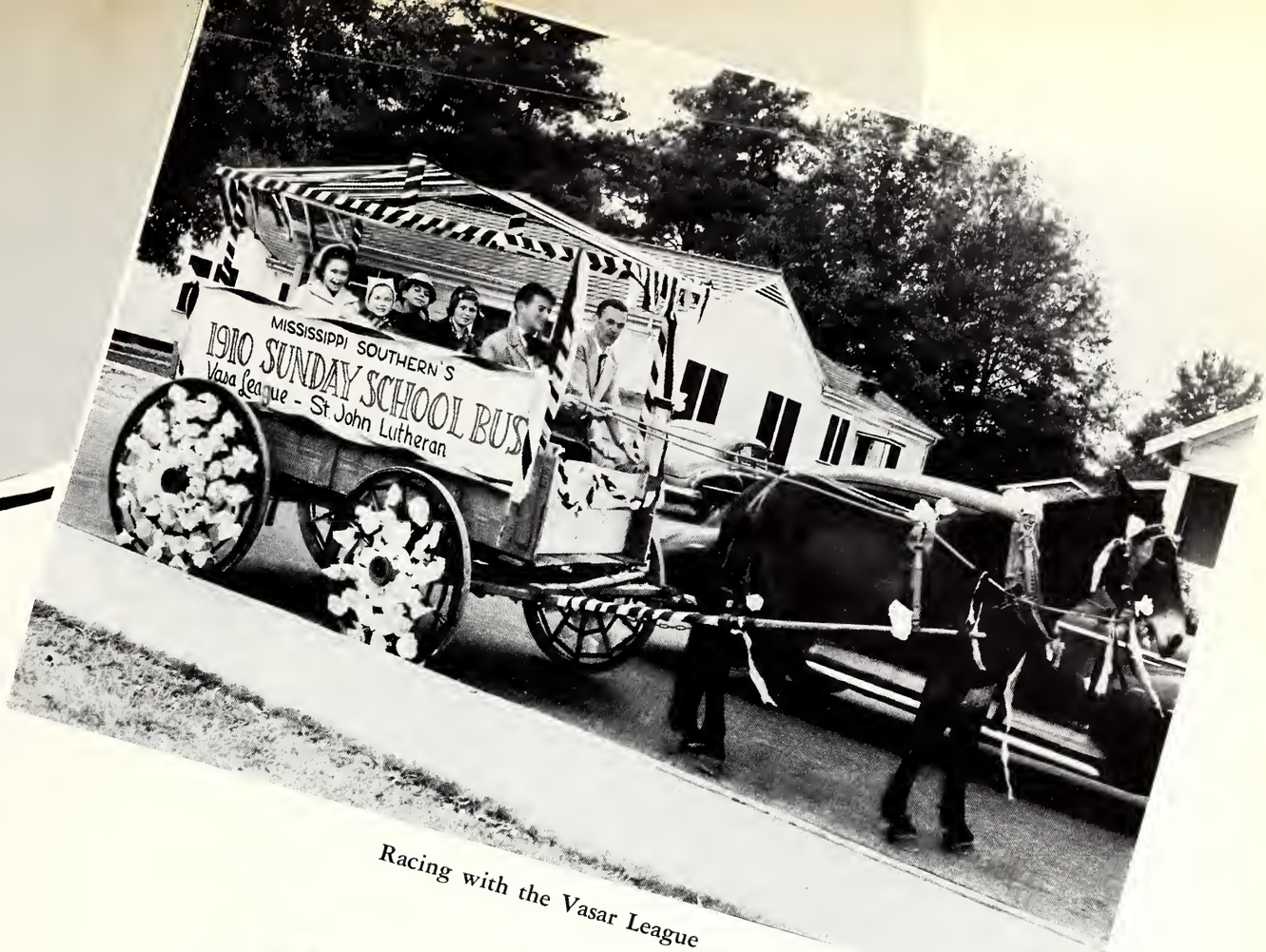

Racing with the Vasar League

Homecoming Court

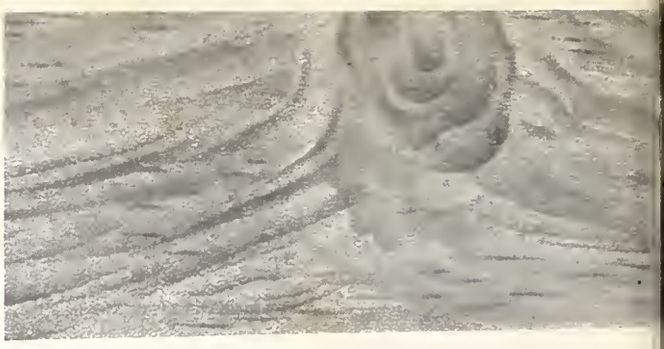

Homecoming reunion

Miss EMILY lectures

Class reunion

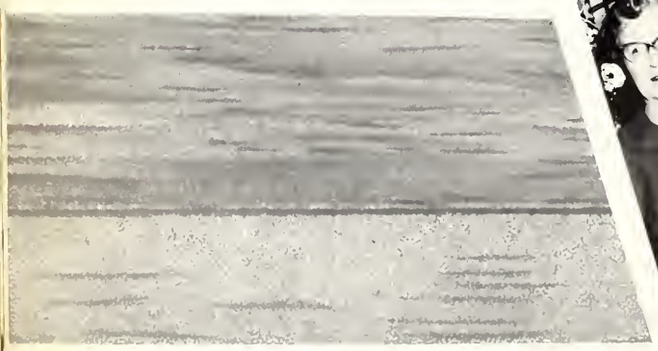

Representing Latin America

Graduates of tomorrow

Horse 'n Buggy days

FAIRWAY

CURRENT

Drink
Welch's

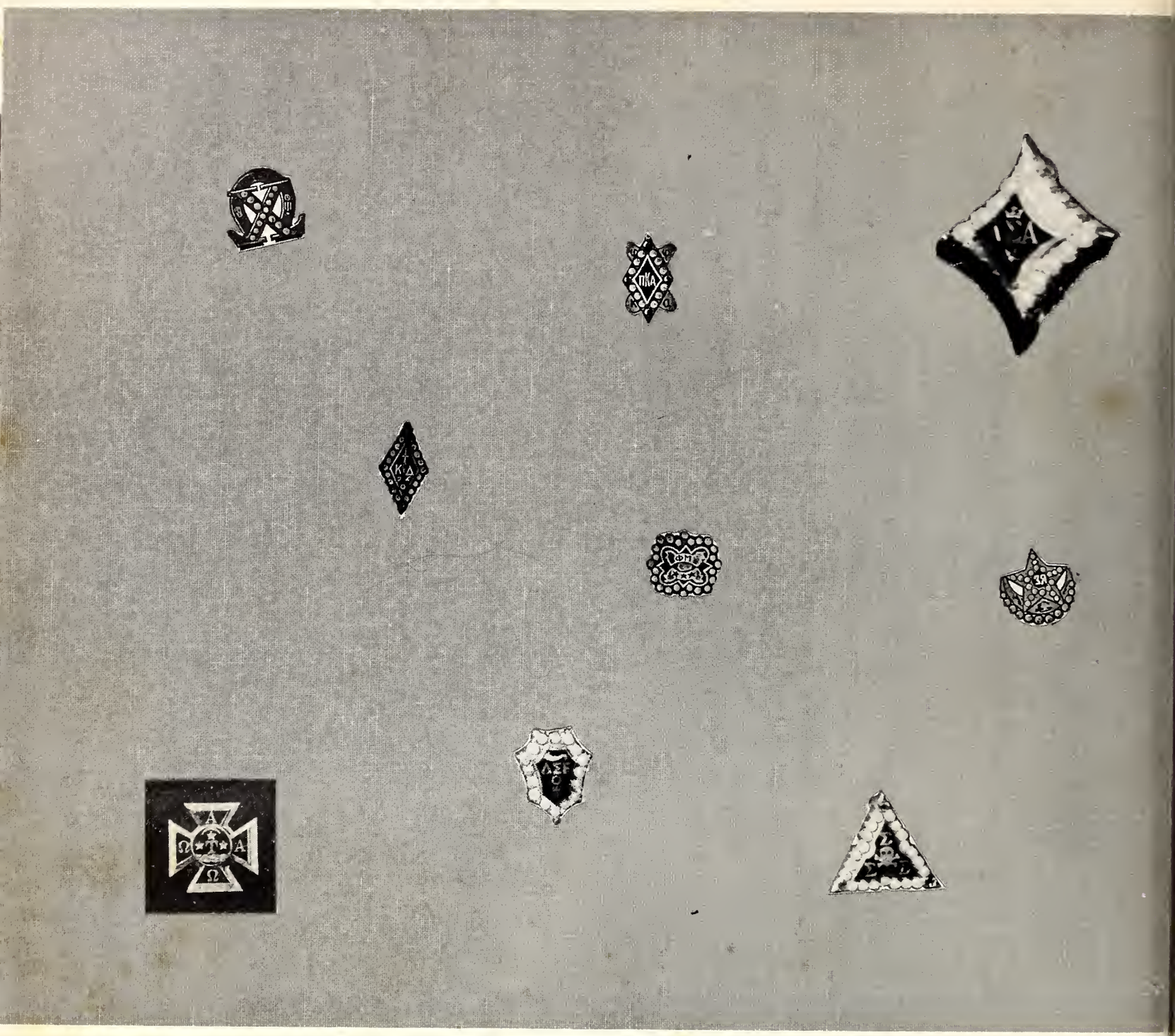

Ghee

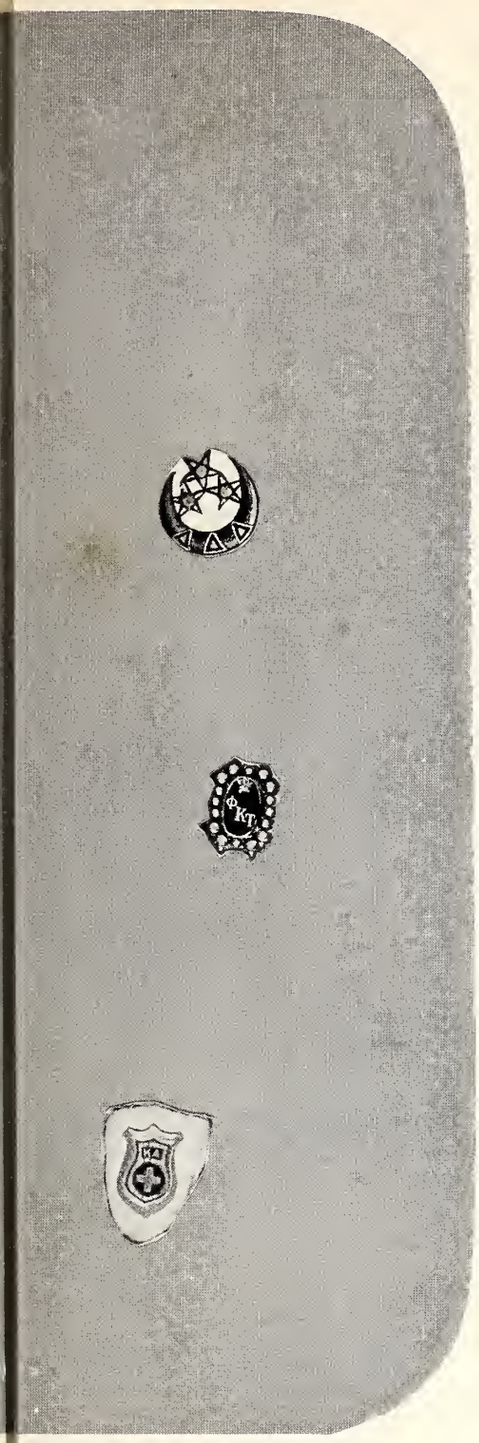

kA

PAN HELLENIC COUNCIL

Advisor ..... Mrs. Iva O. Wilber
Alpha Sigma Alpha ..... Lou Lawrance
Delta Sigma Epsilon ..... Mary Lou Davis
Delta Delta Delta ..... Elsie Aikens
Kappa Delta ..... Betty Craig
Chi Omega ..... Jo Ellen King
Phi Mu ..... Zaidee Webb
Sigma Sigma Sigma ..... Patsy Tolar

President Mary Lou Davis calls the meeting to order once a month in the Panhellenic house. Each sorority is represented at these meetings. The rules state that the Panhellenic Council shall promote inter-sorority cooperation in campus life . . . regulate rushing through rules agreed upon by all members . . . set quota for sorority membership . . . open rush week with an annual Panhellenic tea . . . govern the women's fraternities. Local Panhellenic is a member of a national Panhellenic conference . . . officers are selected by rotation.

INTERFRATERNITY COUNCIL

Richard Diamond ..... *Phi Kappa Tau*
Jimmie Waites ..... *Phi Kappa Tau*
Bob Mason ..... *Sigma Phi Epsilon*
Ellis Boatman ..... *Sigma Phi Epsilon*
Bit Jennings ..... *Kappa Sigma*
Don Kruger ..... *Kappa Sigma*
Wallace Majors ..... *Alpha Tau Omega*
Van Rogers ..... *Alpha Tau Omega*
Bob Hicks ..... *Pi Kappa Alpha*
George Powell ..... *Pi Kappa Alpha*
Ralph Simmons ..... *Kappa Alpha*
Mal English ..... *Kappa Alpha*
Mr. J. T. Palmer ..... *Advisor*

Two men from every fraternity circle compose the Interfraternity Council. They give the word on what is proper for rushing and pledging, assign calendar dates for the various dances, give to worthwhile causes, and sponsor socials several times during the year. Bit Jennings took over as President when Bill Williams, Pi Kappa Alpha, was graduated.

SIGMA SIGMA SIGMA

Founded: April 20, 1898, at Farmville, Va.
ALPHA SIGMA installed, May 14, 1937.
Colors: Purple and white.
Flower: Violet.

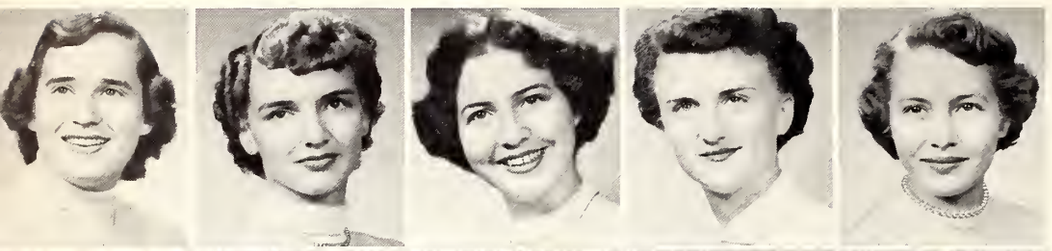

Armstrong, Jo Ann
Blackledge, Ruth
Boggs, Mary
Bond, Ann
Courtney, Joan

Eaton, Rhonda
Farragut, Joyce
Graham, Rebecca
Henry, Kay
Hogue, Jeannette

Hudson, Norine
Jones, Joyce Ann
Lenaz, Barbara
Lipscomb, Mary
Loflin, Kathleen

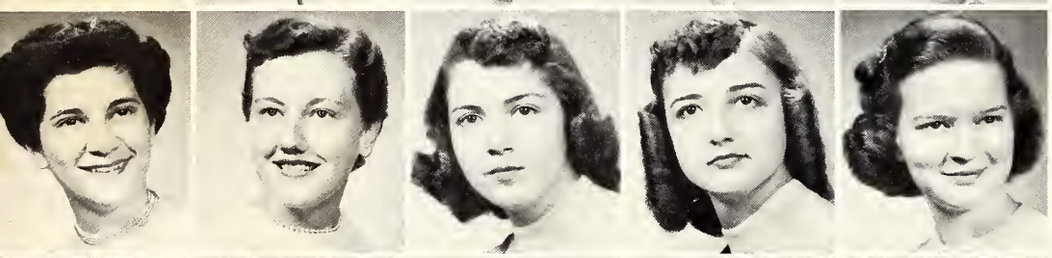

McBride, Jean
Mangum, Joan
Myatt, Phylisse
Myatt, Yvonne
Nix, Velma Jean

Opperman, Peggy
Overall, Jo
Peaster, Barbara
Pittman, Jo Jo
Ray, Bettye Sue

Richie, Willie Mae
Russ, Julia
Smith, Rita
Stephen, Mary
Strahan, Ann

Taylor, Fay
Tennin, Peggy
Tillery, Joan
Tucker, Betty
Webb, Sylvia

Wells, Peggy
White, Marreta
Wilkerson, Pansy
Woods, Gloria
Wyckoff, Jane

Tri Sig Officers.

OFFICERS

President ..... Jeannette Hogue
Vice-President ..... Peggy Tennin
Recording Secretary ..... Barbara Peaster
Corresponding Secretary ..... Ruth Blackledge
Treasurer ..... Barbara Lenaz
Keeper of the Grades ..... Peggy Opperman

Singin' Sigma Sigma Sigma Songs.

Sigma Sigma Sigma has seen two good years under the leadership of Jeanette Hogue . . . With all sorority business to do, and with school work to do, there is still time for a "good time" in the sorority . . . Dramatics, dancing, Pi Omega Pi, religious organizations . . . Tri Sig boasts two beauties, Mary Frances McQueen 'n JoAn Courtney . . . Mary Frances was also Homecoming Queen, accompanied (in her court) by sisters, Jeanette, Joan, and Ruth . . . Cutie Courtney also holds the honor of Phi Kappa Tau Sweetheart.

We Licked 'em (Ga.), too.

Going back in the past.

Not Pictured:
Mary Frances McQueen, Patsy Tolar, Sallye Davis, Ruth Oliver, Helen White, Wilene Simmons, Jean King, and Jo Vant.

ALPHA SIGMA ALPHA

Founded: Longwood College, Farmville, Virginia, November 15, 1901.
BETA DELTA installed May, 1938.
Colors: Pearl White and Crimson.
Flowers: Aster and Narcissus.

Ainsworth, Jimmie
Bates, Adair
Bianca, Catherine
Bowling, Peggy
Breal, Harriet

Canaan, Jeannine
Carroll, Marjorie
Culpepper, Patricia
Du Kate, Marjorie
Etheridge, Virginia

Evans, Vincent
Foreman, Barbara
Freeman, Kay
Gentry, Mary K.
Herrington, Carolyn

Holifield, Frances
Jordan, Martha Ann
Ladner, Christine
Ladner, Mildred
Lawrence, Lou

Leggett, Mary Ann
Loeffel, Betty
Magee, Joyce Connell
Mobley, Joan
Morris, Carolyn

Morris, Julia
Mullen, Elouise
Tedford, Joan
Wing, Christine
Waldrup, Joanne

Waldrup, Reita

ASA Officers.

OFFICERS

President .....Joyce Magee
Vice-President .....Lou Lawrance
Recording Secretary .....Josephine Eaves
Corresponding Secretary .....Peggy Bowling
Treasurer .....Patricia Culpepper
Chaplain .....Catherine Bianca
Editor .....Jo Ann Waldrup
Registrar .....Marjorie Carroll
Advisor .....Mrs. Eugene Wilder

As the gavel sounds, the meeting is called to order and the business begins. The sorority is active in philanthropic activities, religious activities, and social life. But, that isn't all, because honors have come to the sorority. Peggy Bowling is Yellow Jacket Sweetheart, Joyce Magee is Pi Kappa Alpha Dream Girl, Editor of the SOUTHERNER, and a beauty, Lou Lawrance is President of Kappa Omicron Phi . . . There are Alpha Sigs in Who's Who, Kappa Pi, Phi Delta Rho, Southern Belles, Alpha Lambda, Home Ec. Club, Vesper Choir, Student Printz Staff, and religious organizations . . . Mildred Ladner is a majorette, while sis' Christine is President of the Elementary Council, and Mary K. Gentry and Pat Culpepper are class officers.

Scrapbook Memories.

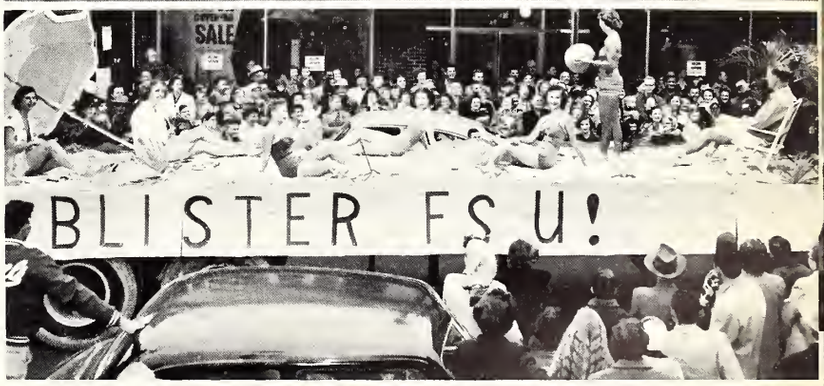

Homecoming float.

Stars for the Blue Moon dance.

Not Pictured:
Carolyn Brent, Josephine Eaves, Shirley Coury.

DELTA SIGMA EPSILON

Founded: Miami University, Oxford, Ohio, September 23, 1914.
ALPHA KAPPA installed May 10, 1940.
Colors: Olive Green and Cream.
Flower: Cream Tea Rose.

Acklen, Julia
Alexander, Jerry
Banks, Joy
Breath, June
Clay, Gloria

Coker, Kay
Davidson, Frances
Davis, Mary Lou
Elliot, Bonnie Jean
Ford, Billie Frances

Garroway, Laura
Grantham, Betty
Griffis, Winnifred
Guercio, Angela
Head, Louise

Hinton, Bobbie
Horne, Ann
Labella, Ann
Ladner, Nita
Little, Ann

Maxey, Faye
Minton, Sue
Nicholson, Pamela
Nicholson, Shirley
Perkens, Jo Ann

Poole, Martha
Ray, Geraldine
Rouse, Joan
Simpson, Betty Jo
Smith, Bernice

Sullivan, Mary
Tedford, Camilla
Tomblin, Mary
Turner, Kay
Vassalli, Barbara

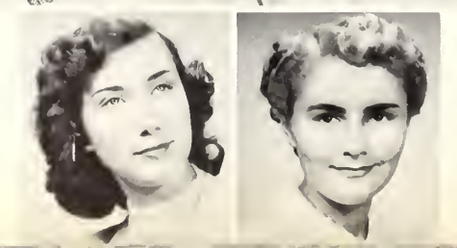

Worrell, Isobell
Yates, Willis E.

Delta Sig officers.

OFFICERS

President ..... Kay Coker
Vice-President ..... Betty Grantham
Recording Secretary ..... Betty Jo Simpson
Corresponding Secretary ..... Gloria Clay
Alumni Secretary ..... Frances Davidson
Treasurer ..... Ann Labella
Historian ..... Bernice Smith
Editor ..... Geraldine Ray
Chaplain ..... Joy Banks

Bubblin' over for Southern.

The clock strikes seven, and the meeting begins. Coker dispenses with all the business and informal discussions are held . . . They talk about all the activities they are engaged in . . . Kappa Pi, W.S.G.A., Student Printz, religious organizations . . . band . . . Future Teachers . . . Southern Belles . . . Vesper Choir . . . Mary Lou Davis is President of Panhellenic and listed in Who's Who . . . Philanthropic activities take up a lot of their time as well as parties, tea-dances, and other socials.

New President, Kay.

At the Halloween Carnival.

Not Pictured:
June Harvey.

CHI OMEGA

Founded: University of Arkansas, April 5, 1895.
EPSILON DELTA installed April 23, 1949.
Colors: Cardinal and Straw.
Flowers: White Carnation.

Burch, Constance
Breeland, Frances
Campbell, Sue
Carguile, Nicki
Carter, Joan

Conner, Barbara
Dunn, Deon
Francis, Evelyn
Franklin, Sharon
Gamble, Betty Sue

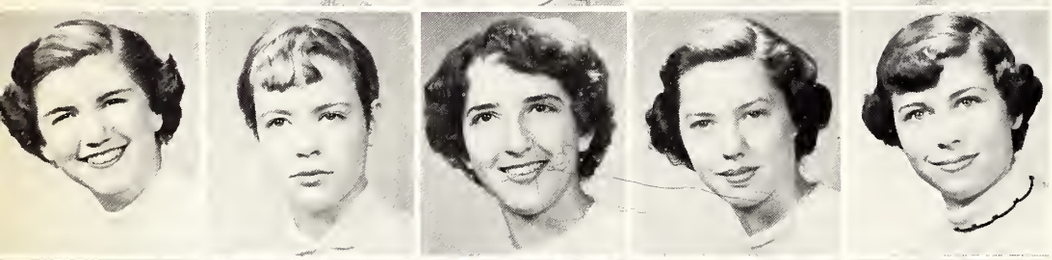

Gore, Donna Sue
Griffin, Peggy
Hassell, Dot
Hendricks, Martha
Hewes, Jeanel

Jackson, Jannelle
Jeffries, Edith
Jordan, Dot
Kazar, Angele
Kazar, Sacia

King, Jo Ellen
Koops, Shirley
McCarber, Billie Bob
Mathinson, Ann
Morris, Winnie Ruth

Palmer, Wilene
Price, Marjorie
Richardson, Margaret
Roper, Marilyn
Schrock, Sylvia

Scovill, Jean
Smith, Anne
Sutherland, Sondra
Temple, Betty Jean
Tidwell, Jane

Trieschman, Sally
Turman, Margaret
Turner, Martha
Welsch, Jo Ann
Yeager, Margaret

Chi O Officers

OFFICERS

President ..... Betty Sue Gamble
Vice President ..... Jane Tidwell
Secretary ..... Donna Sue Gore
Treasurer ..... Joan Welsch
Pledge Mistress ..... Sharon Franklin

Meeting Must Be Over

President Bettye Sue Gamble does her usual fine job in "paving the way" for the Chi O's. But she's not the only one who is active—they have members in Pi Kappa Delta, Alpha Psi Omega, Pi Delta Phi, Beta Beta Beta, Kappa Pi, WSGA, Music Clubs and religious organizations. Sharon Franklin and Sondra Sutherland are featured among the top beauties. One of their most outstanding events of the year is the annual Sing Fest which is sponsored by the Chi O's.

Merry Christmas for All

We're Everywhere!

Not Pictured:
Martha Gates, Mary Sue Parkinson, Terry Sullivan, Marianne Hayden, Lois Elaine Radke.

KAPPA DELTA

Founded: Virginia State Normal School, Farmville, Virginia, October 23, 1897.
BETA SIGMA installed May 14, 1949.
Colors: Olive Green and Pearl White.
Flower: White Rose.

Allan, Dorothy
Angell, Mary
Beebe, Joan
Bigland, Patsy
Booth, Gwen
Briggs, Ann

Brown, Jeanne
Bufkin, Earline
Craig, Betty
Davis, Kay
Drury, Anne
Fair, Betty

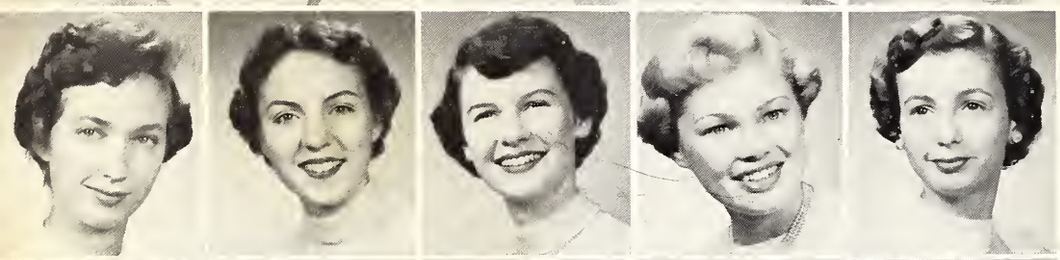

Gibson, Gerry
Hudson, Carolyn
Jones, Jean
Lewis, Joyce
Lighty, Marie

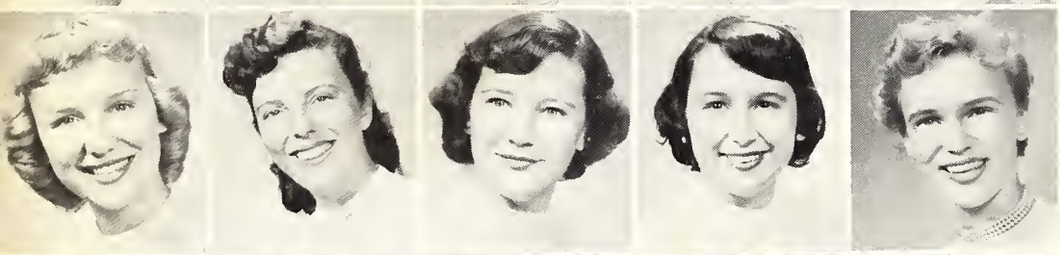

Lynch, Ann
McCoy, Peggy
McInnis, Jo Annis
Martin, Jane
Mayfield, Sara

Morgan, Jo Ann
Potter, Nancy
Riddell, Betty Jean
Ryan, Jo Ann
Rynnels, Mary Jo

Salter, Linda
Sheffield, Barbara
Smith, Ann Lynn
Sproles, Tippy
Stennett, Sara

Sutton, Sylvia
Swetman, Nancy
Toelke, Virginia
Tomlinson, Harriet
Turman, Joy

Waddlington, Millie
Waldrop, Patsy
Walker, Lois
Widman, Julia
Wilkinson, Billie J.

Kappa Delta Officers

OFFICERS

President ..... Ann Lynn Smith
Vice President ..... Virginia Toelkle
Secretary ..... Peggy Hathorn
Treasurer ..... Betty Craig
Assistant Treasurer ..... Jo Ann Taylor
Editor ..... Anne Angell
Membership Chairman ..... Mary Ellen Chapman

"Toelke and Craig"

After Prexy Ann Lynn Smith has completed the business, a "gab" session usually follows. It is centered around all the activities in which the KD's are envolved—such as Pi Delta Phi, Kappa Pi, Pi Kappa Lambda, Alpha Psi Omega, Student government, Vesper Choir, SOUTHERNER, Student Printz, and religious organizations. Mary Ellen Chapman holds the title of Alpha Tau Omega Sweetheart, while she and Earline Bufkin are also class favorites. Featured among the beauties are Helen Ellis and Earline Bufkin.

Relaxing With Fan-tan

Not Pictured:
Carolyn Byrd, Judy Davis, Helen Ellis, Mary Ellen Chapman, Mildred Dale, Peggy Hathorn, Patsy Hinton, Esther Hunt, Rosemary Rawls, Gwen Riley, Jo Ann Taylor, Anne Angell.

KD's Bowl Bid for Southern

PHI MU

Founded: Wesleyan College, Macon, Georgia, March, 1852.
ALPHA OMICRON installed March 25, 1950.
Colors: Rose and White.
Flower: Enchantress Carnation.

Albriton, Linda
Armstrong, Mickey
Barrow, Sara G.
Craft, Betty Earl
Craft, Sue
Cropper, Julia

Damberino, Honorine
Dawes, Mary Ann
Edwards, Maye
Frazier, Josephine
Freeland, Sue
Freeland, Woddye

Galle, Janice
Gibson, Nan
Greer, June
Havens, Marlene
Haynie, Judy
Holliday, Mary F.

Hulsey, Mikell
Irving, Sammie E.
Lightsey, Grace
McCaffery, Annette
Magruder, Harriet
Moody, Joan

Morgan, Jessie W.
Nelson, Janice
Parris, Joye Pat
Powell, Margaret
Pratt, Sara Ann
Rhodes, Barbara

Rohe, Jean
Rollinson, Pat
Saunders, Sandra
Schefler, Janet
Shoemaker, Dorothy
Smalling, Lyn

Smith, Joan
Smith, Tommy V.
Smith, Vivienne
Stringer, Marilyn
Throckmortan, Nan
Warren, Dorothy J.

Weathersby, Jeanette
Webb, Zaidee
Whittington, Jean E.
Whitman, Peggy
Wilber, Laura Ann

Phi Mu Officers

OFFICERS

President ..... Jessie Morgan Roebuck
Secretary ..... Sue Freeland
Treasurer ..... Zaidee Webb
Rush Chairman ..... Janet Scheffler
Door Keeper ..... Ellen Irving

Homecoming Float

President Jessie Wynn Morgan, the former "Miss Mississippi" calls the meeting to order and the business is taken care of with ease . . . After meeting the Phi Mu's discuss their activities—Kappa Pi, Southern Singers, Southern Players, the band, Student Printz, Vesper Choir, Who's Who in American Colleges and Universities, the SOUTHERNER, and different religious organizations. Margaret Skellie handles the gavel at WSGA meetings . . . For the second consecutive year, Phi Mu won top honors in the annual Sing-fest.

Cokes for Members and Pledges

Outstanding Majorette

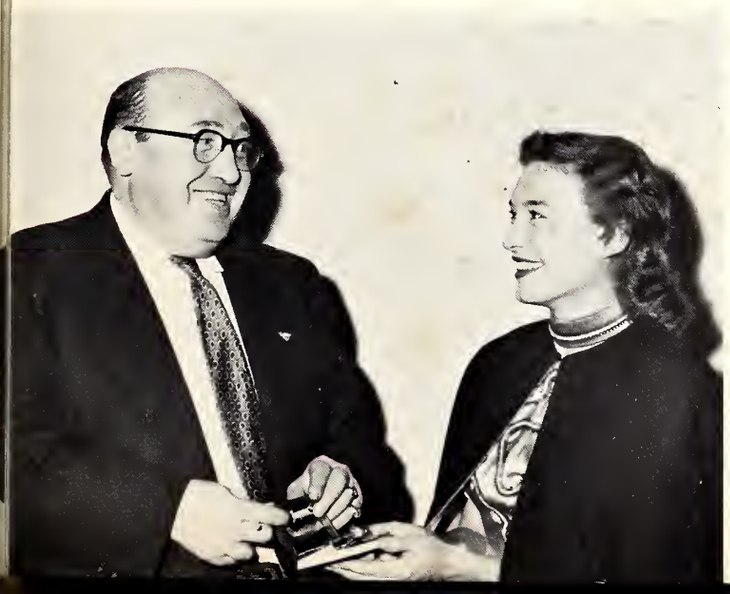

Not Pictured:
Ouida Mullins, Margaret Skellie, Dot Tullos, Rosa Hemeter.

DELTA DELTA DELTA

Founded: Boston University, 1888.
PHI EPSILON installed May, 1951.
Colors: Silver, Gold, Blue.
Flower: Pansy.

Aikens, Elsie
Allen, Judy
Boardman, Barbara
Chapman, Robin
Cooke, Anne

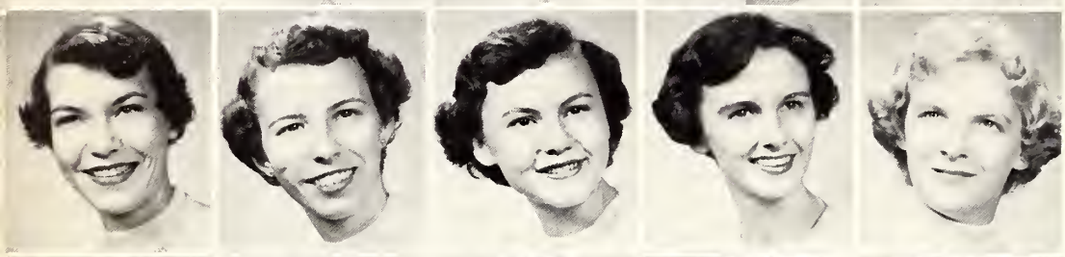

Cox, Mary Charles
Dale, Geraldine
Darrach, Dot
Fields, Clay
Fletcher, Evelyn

Fortner, Jane
Fortner, Judith
Frost, Sue
Gerrard, Dot
Goethals, Georgene

Hagerman, Catherine
Hall, Sara Jane
Hattier, Ramona
Hedgpeth, Linda
Hemeter, Rosa Lynne

Johnson, Mary Lynn
Kent, Ann
Lane, Bettye
Lindsey, Dale
Lindsey, Mary Anne

Mangum, Miriam
Mathews, Wiggie
Miller, Anne
Morrison, Sue
Muirhead, Nettie

Oberschmidt, Mitzi
Payne, Martha Ann
Plummer, Jackie
Ratliff, Jan
Russell, Mignone

Sibley, Mary Louise
Traylor, Martha
Van Court, Ellen
Weaver, Diane

Tri Delt Officers

OFFICERS

President ..... Elsie Aikins
Vice President ..... Georgenne Gothals
Recording Secretary ..... Dot Gerrard
Corresponding Secretary ..... Catherine Hagerman
Treasurer ..... Mary Ann Lindsey
Marshal ..... Diane Weaver
Chaplain ..... Dot Darrach

Remember When?

Homecoming Float

Elsie Aikens, Who's Who in American Colleges and Universities, leads the Tri-Delts in her own pleasing fashion. Constantly progressing the Tri-Delts are engaged in numerous extra-curricular activities—P. E. Club, Vesper Choir, philanthropic activities, religious organizations, Alpha Psi Omega, Phi Delta Rho, and Who's Who. That Cute Martha Traylor walked off with top honors—being selected Miss MSC of 1954.

Elsie Has Our Attention

Not Pictured:
Ann Cooner, Gail Gilbert, Dot Campbell, Neely Carpenter, Mary Nowell, Nancie Stuart, Margaret Temple, Carolyn Timms.

OFFICERS

President ..... Jimmy Waites
Vice President ..... Richard Diamond
Secretary ..... Billy Kling
Treasurer ..... William Hill
Pledge Master ..... Wiley Bishop
Chaplain ..... Gray Gillaspy
Corresponding Secretary ..... Tom Whittington

Phi Kappa Tau, on October 16, 1948, was the first national group to become a part of our campus life here at Mississippi Southern. Since that date the Red Carnation, the flower and symbol of Phi Kappa Tau has become well-known on our campus. Outstanding events of the year include the Red Carnation Ball, at which time the Sweetheart of Phi Kappa Tau is announced; the annual French Quarter Party, the Spring House Party, and numerous campus get-togethers. Miss Joan Courtney, a member of Tri-Sigma, has graciously served as Sweetheart for the present year.

Not Pictured:
Billy Kennedy, Alton LeFevbre, Rennie Rackard, Tom Whittington, Luke Caruso, Herman Bowling, Robert Patterson, Robert Marlett, Paul Allen, Ronald Figureo, Roy Gough, Wayne Benton, Hugh Cameron, Ed Creekmore, Frank Herrod, Bill Manly, Louis Laballa, D. E. Pierce.

PHI KAPPA TAU

Founded: Miami University, Oxford, Ohio, March 17, 1906.
BETA EPSILON installed October 16, 1948.
Colors: Red and Old Gold.
Flower: Red Carnation.

Barnett, Marcus
Beard, Jimmy Ray
Bishop, W. E.
Bowles, Gary

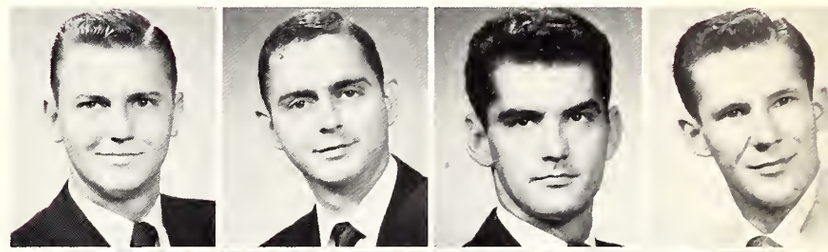

Boyer, Vern
Buck, Jim
Crosby, J. L.
Diamond, Richard

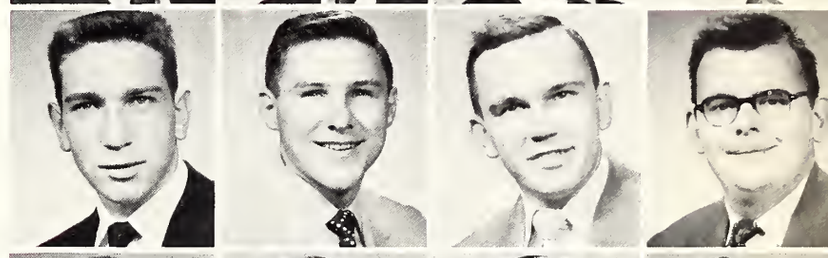

Dickerson, Fred
Gillaspy, Henry G.
Gray, Robert B.
Hawkins, C. E.

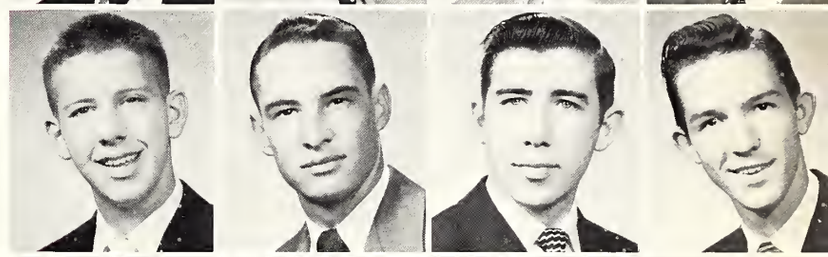

Hammond, Roy
Hill, Swinton
Hill, Willie
Holliday, Norman

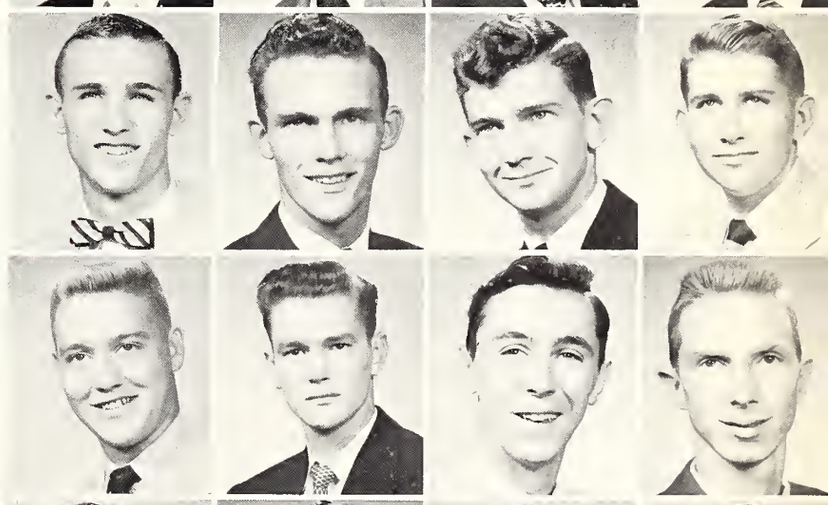

Hudson, Charles W.
Hutto, H. J.
Kling, William J.
Koch, Kenneth

Mazola, George
McDonald, Milton
Myers, William
Nesmith, Buster
Piazza, Louis

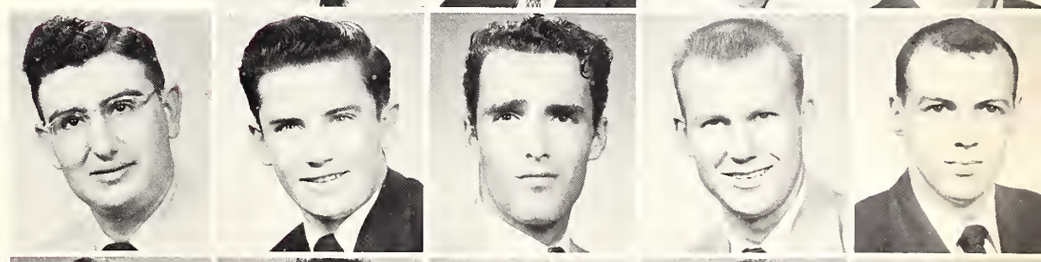

Pierce, Pat
Reedy, John
Salvant, Clay
Stanton, Gus
Waites, Jimmy

OFFICERS

I Ralph Simmons
II Louis Owens
III Charles Thomas
IV Mal English
VI Henry Conn *(Missing in Picture)*
V Bill Ellis
VII Howard Stroud
VIII John Latimer
IX Pete Reynolds

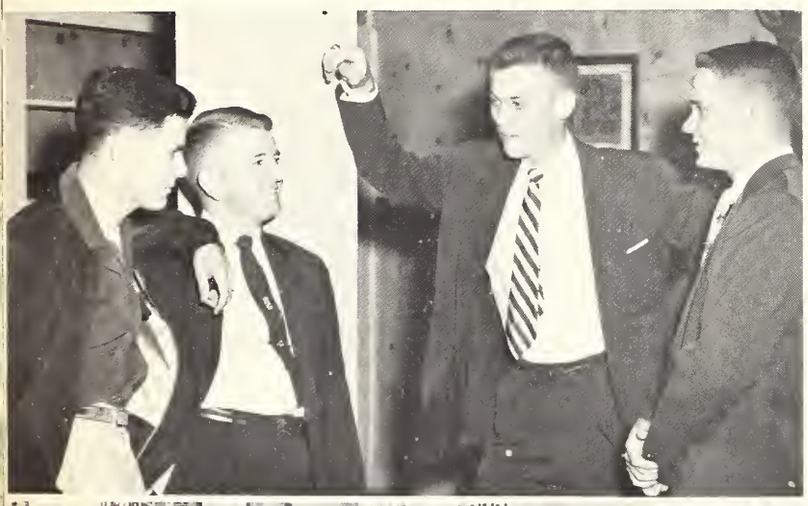

Since a troop of immaculate soldiers in grey marched onto the campus on November 7, 1948, and planted their confederate flag, the Kappa Alpha Order has been here to stay. The Red Rose of Kappa Alpha is loved and cherished not only by the members of the Order but by many of our lovely co-eds as well. Active in many campus organizations, the members of KA have made a notable contribution to our campus life. The high-light of the year was the Old Southern Ball which portrayed both the Kappa Alpha's and the Old South in great splendor.

Not Pictured:
Charles Gavin, Earl Graver, Jim Jones, John Latimer, Hohn Switzer, Mike Walker, Roy Adams, Woodie Cox, Jim Culbertson, Lloyd Foster, Howard Stroud, Jack Weldy, Donald Boswell, Joe Bounds, Harods Needham, Kenneth Saxon, Norman Guyton, Jimmy Peters, Bennie Stewart, Herbert McMullen, Jimmy Jones, Bobby Herring, Price Cann, Billy Earl Davis, J. B. Johnson, Fondy Sernagin.

KAPPA ALPHA

Founded: Washington and Lee University, 1865.
GAMMA ZETA installed November 7, 1948.
Colors: Crimson and Gold.
Flowers: Magnolia and Red Rose.

Arnold, Robert
Boutwell, Ellis
Bowlus, W. E.
Buffington, Phillip
Conn, Henry Lee
Cox, James III

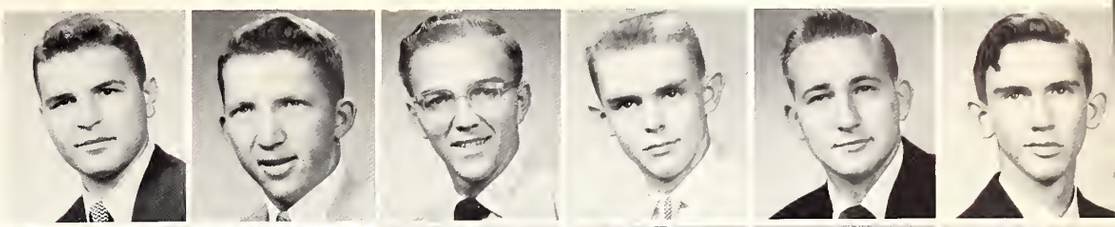

Curry, Charles
Ellis, Billy G.
English, Malcom
Fazio, Steve
Gaston, W. P.
Gurman, Ernest

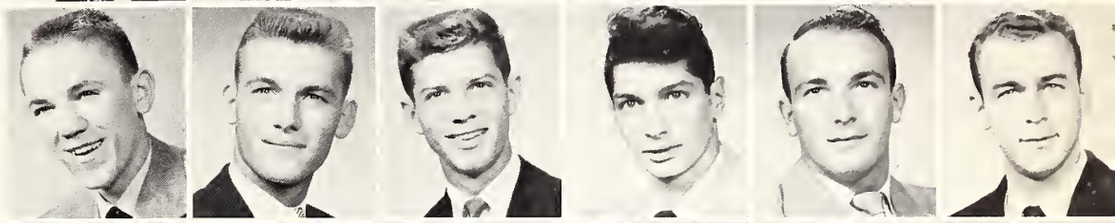

Hall, Sydnor
Ham, Robert
Hardy, Robert
Harrington, Ronnie
Hart, Linn
Hoey, Stan

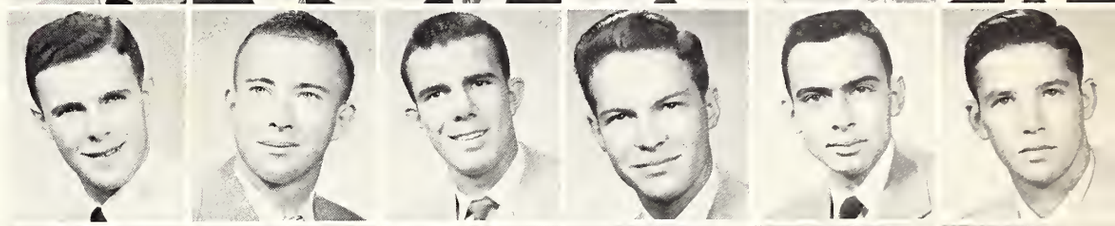

Holmes, Paul
Hughes, Archie
Lighty, Duane
Lyons, Jerry
McGee, L. E.
McGregor, Jack

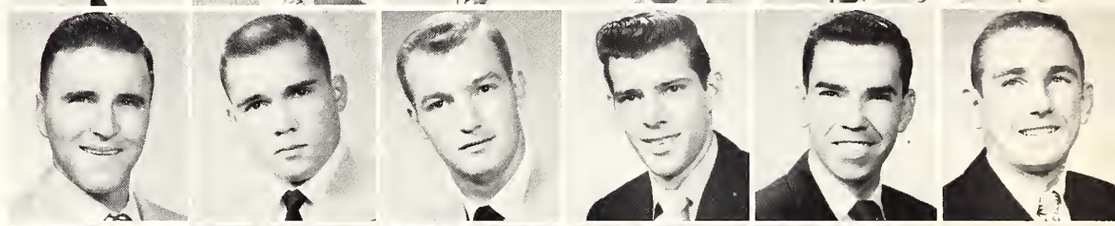

McMellan, Erik
Murray, Gene
Myrick, Lewis
Oliver, Jack
Owens, Jim
Owens, Lewis

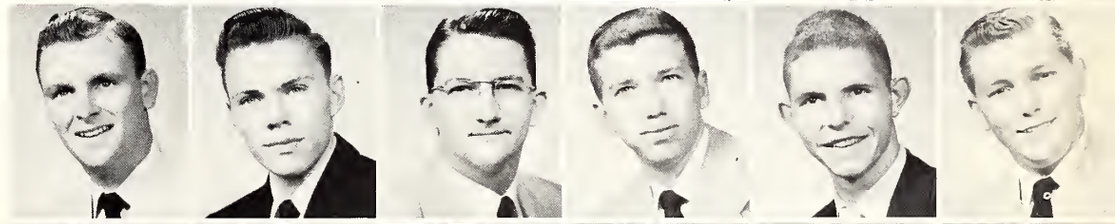

Petty, Bill
Presley, Harold
Provost, Billy
Reynolds, Pete
Riley, Herbert
Robertson, Frank

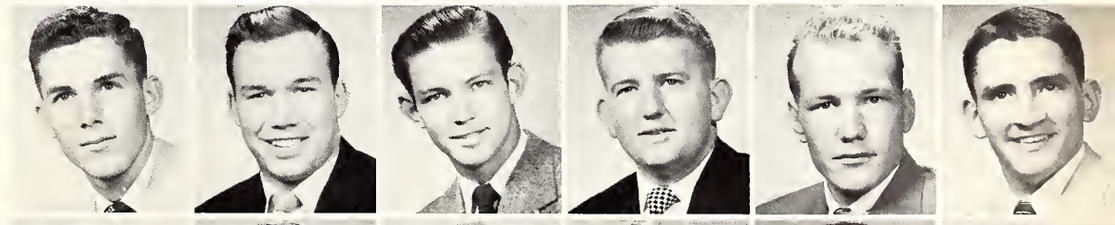

Robinson, John
Rounsoville, Gary
Sills, Kent
Simmons, R. S.
Smith, R. E.
Stiglets, Bill

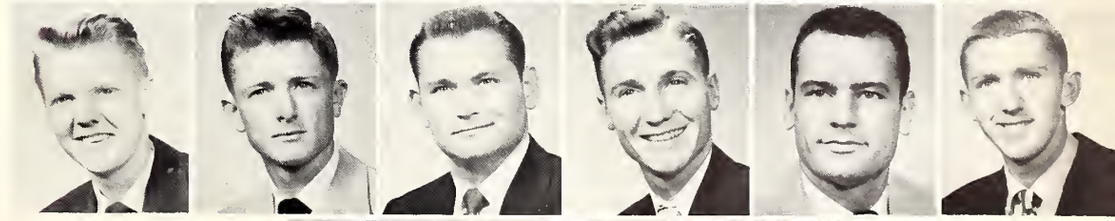

Thomas, Charles
Tierney, Steve
Trevillion, Thomas
Van Zant, Leonard
Wellons, John
Williams, Ted

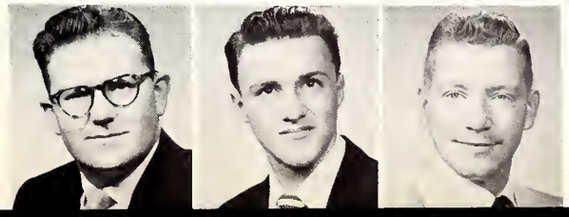

Williamson, Billy
Wilson, Jimmy
Woodbeck, Jay

OFFICERS

President .....Claude Jennings
Vice President .....John Sproules
Treasurer .....Sam Anzalone
Scribe .....Ben Hillsman
Guard .....Dave Blankenhorn
Guard .....French Brown

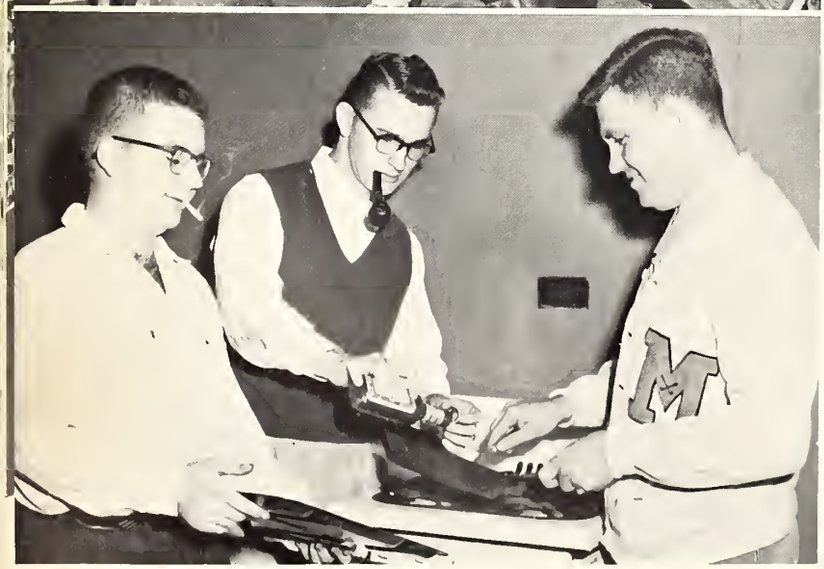

On December 11, 1948, the prominent Old Southern Club, exchanged its colors and symbols for the Star and Crescent. Since its birth, Kappa Sigma has maintained an enviable record in all parts of campus life here on our campus. Members of the Star and Crescent group are found in all campus organizations such as Pi Tau, Student Christian Federation, Alpha Psi Omega, and Student Government. The Scarlet, White, and Green have become a symbol of achievement on our campus.

Not Pictured:
Henry Brown, Wade C. Thornton, Roy Guyton, Doyle Dueitt, Felix Hammack, Junie Anders, Jackie Hart, Jerry Pittman.

KAPPA SIGMA

Founded: University of Virginia, December 10, 1869.
EPSILON NU installed December 11, 1948.
Colors: Scarlet, White and Emerald.
Flowers: Lily of the Valley.

Alfanso, Andy
Andrews, Larry
Anzalone, Joseph
Arnold, Thomas
Atwell, Harry

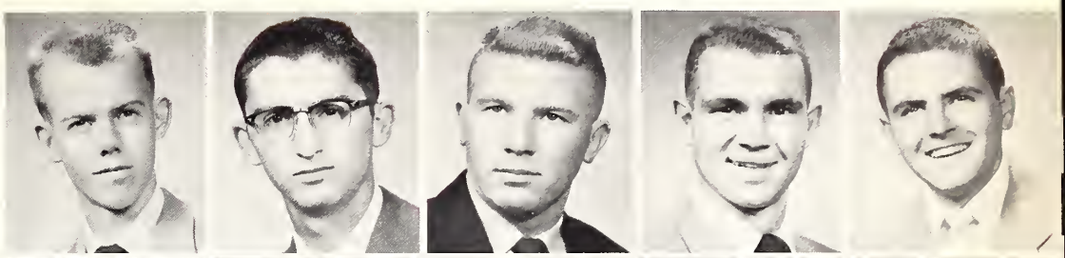

Belding, Killman
Bemis, Roy
Bevon, John
Blankenhorn, David
Brown, Joe C.

Burrows, Glen
Carter, Billy G.
Darnell, Joe
Davis, Jimmy
Derosier, Authur

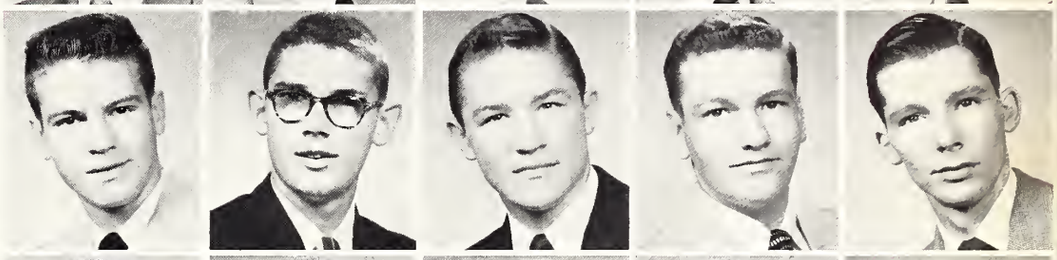

Driskell, Don
Ferguson, Doug
Goncalves, Fabio
Goodwin, Joe
Gray, Bobby

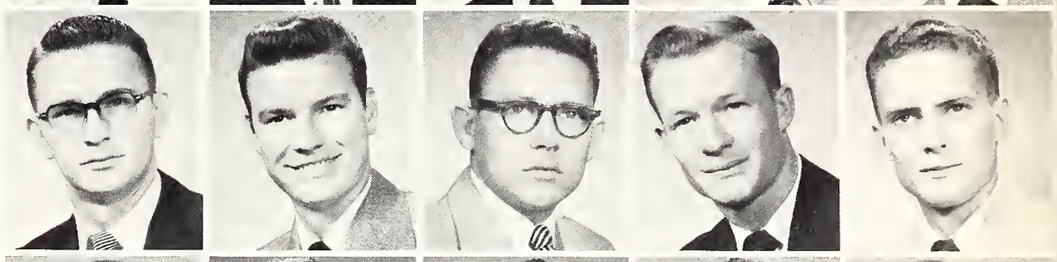

Harrington, Clayton
Hillsman, Ben
Hunter, Donald
Jennings, Claude
Johnston, James

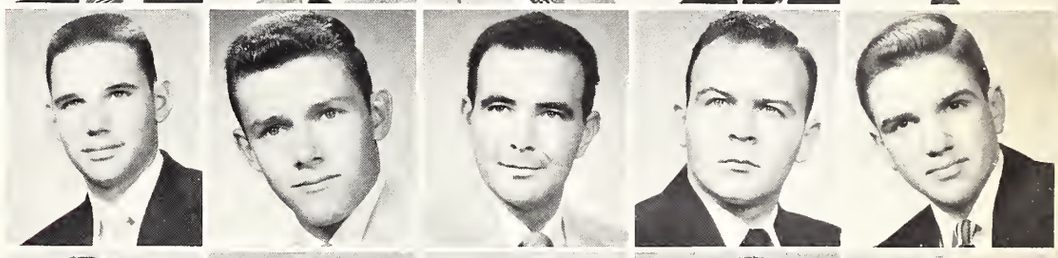

Jordan, H. L.
Kruger, Don
Lackey, Phil
Morgan, Richard
Morrison, Jimmy

Penn, Roger
Pitman, Edwin
Raiford, Tye
Simmons, Marvin
Sproles, John

Stone, Eugene
Watson, Jackie
West, Bob
Willet, Ronnie

OFFICERS

Worthy Master .....Bob Storey
Worthy Chaplain .....Wallace Majors
Worthy Keeper of Annals .....Anthony Jiminez
Worthy Keeper of Exchequer .....Bim Rogers
Worthy Scribe .....Walter Parker
Worthy Usher .....William Hayes
Worthy Sentinel .....Erskine Havens

Alpha Tau Omega Officers

Homecoming Float

Since the founding of the Epsilon Upsilon Chapter of Alpha Tau Omega in November, 1949, the Tau's have played a most active part in all phases of campus life. Outstanding annual events include pledge swaps, numerous types of informal parties, and the spring house party. At the Annual Orchid Ball, the Alpha Tau's announce the new officers for the next year and their "always lovely" Sweetheart of ATO. Miss Mary Ellen Chapman, a member of Kappa Delta, has reigned in this position for the current school year.

Looking Over the Books

Time out for Cards

Not Pictured:
Chester Baker, William B. Dillingham, William Hays, Erskine Havens, Wm. M. McElroy, Charles F. Rogers, Jack Sarphie, Robert C. Guillot, John Horn, Mickey Lane, Kellum Long, Chester Pope.

ALPHA TAU OMEGA

Founded: V. M. I., September 11, 1865.
EPSILON UPSILON installed November 19, 1949.
Colors: Azure Blue and Gold.
Flower: White Tea Rose.

Anderson, Robert
Ball, Damon
Burch, Meredith
Campbell, Lawrence
Carney, Billy

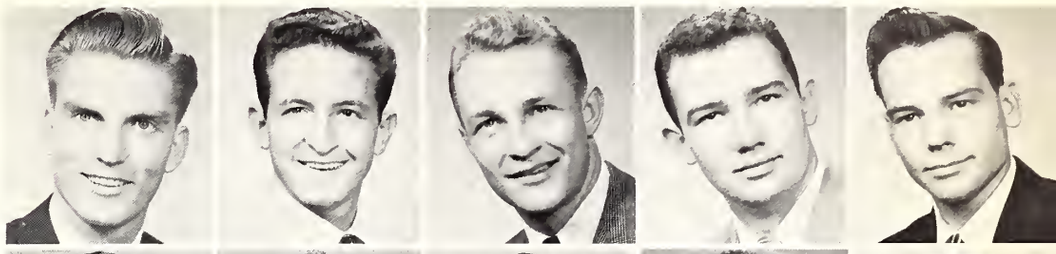

Craft, Jerry
Dabs, Charlie
Darby, Mike
Dossett, Jerry
Duff, Leonard

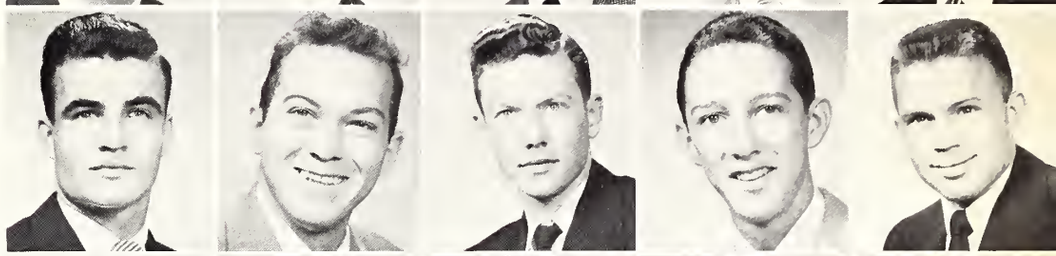

Evans, Ed
Fortenberry, Warren
Frank, Ben
Garner, James
Hall, Robert P.

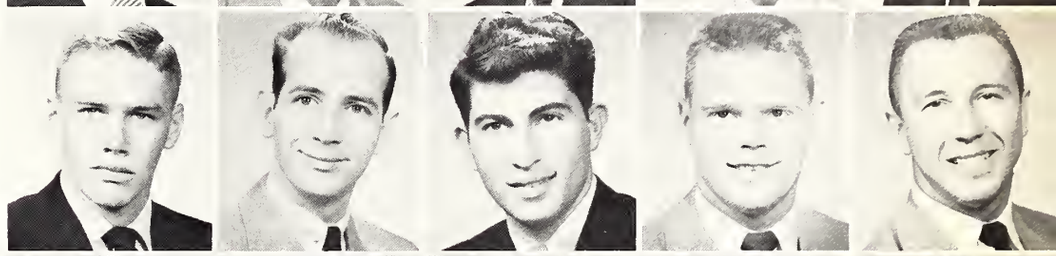

Hill, Jack D.
Jiminez, Anthony
Jordan, Ance
McDonald, Marvin
Majors, Wallace

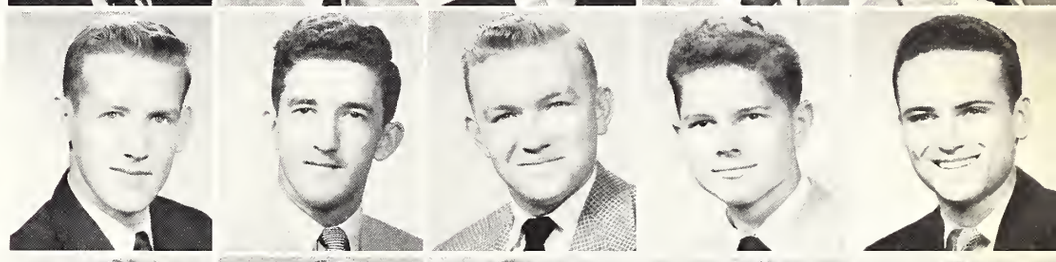

Massey, Kenneth
Owen, David L.
Parker, Walter
Pilgrim, Frank
Quave, Gerald

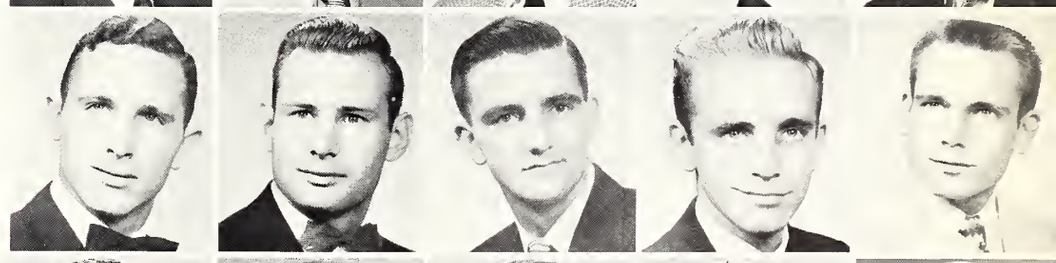

Rawles, Charles
Read, Eddy
Roberts, Dan
Rogers, Van K.
Sacier, Nolan

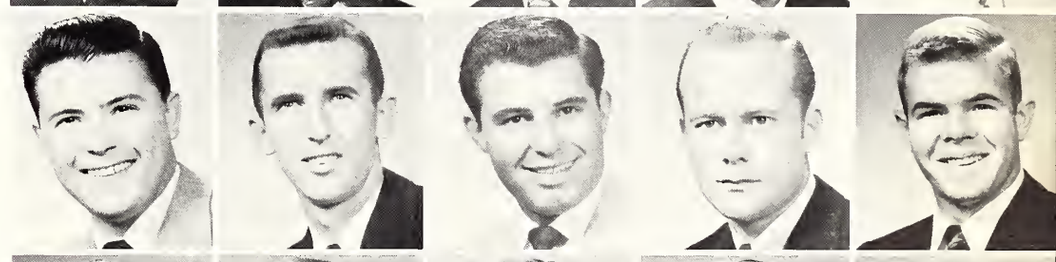

Senter, Tommy
Sykes, Mike
Simmons, W. L.
Smith, Willis C.
Storey, Bob

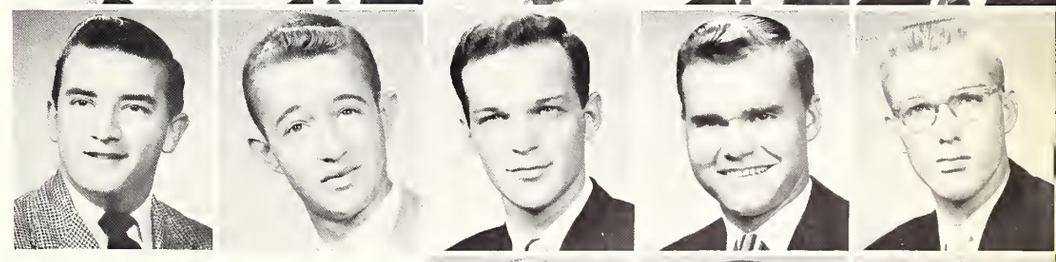

Stewart, G. L.
Tregre, Bill
Williamson, Charles

OFFICERS

President ..... Bob Hicks
Vice President ..... George Powell
Recording Secretary ..... Jimmy Smith
Corresponding Secretary ..... Bobby Griffin
Treasurer ..... Wade Simmons
Historian ..... Mark Blankenstein
Alumni Secretary ..... Mark Grant
Faculty Advisor ..... Dr. J. T. Davis

December 10, 1949, is an important date in the life of the Delta Mu Chapter of Pi Kappa Alpha. On this date the Colonial Club pledged eternal vows to the Garnet and Old Gold colors of Pi Kappa Alpha. Since its very founding, the Pikes have been highly active in all aspects of student life here on our campus. Outstanding social events of the year include such gala affairs as hay rides, pledge swaps, numerous campus parties, the Spring House Party, and the "Beautiful Dream Girl" Ball. Miss Joyce Magee, a member of Alpha Sigma Alpha and pinned to Brother Jimmy Smith, has served beautifully as Dream Girl.

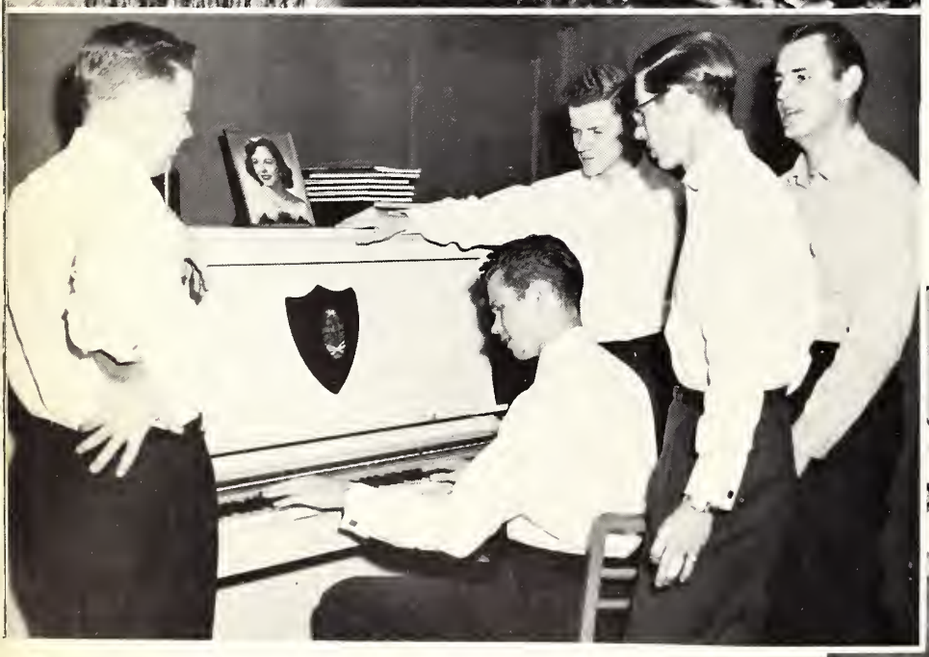

Not Pictured:
William Bass, Joe Price, George Powell, Gene Phelps, Joe Hankins, Reginald Hover, Tom Babbington, Jimmy Mullen, Hurd Pope, Gayle Moore, John Bovard, Cecil Faulkner, Freemon Jones, Barney Meadows.

PI KAPPA ALPHA

Founded: University of Virginia, March 1, 1868.
DELTA MU installed December 10, 1949.
Color: Garnet and Old Gold.
Flower: Lily of the Valley.

Adams, Fred
Allmond, Jerry
Blankenstein, Mark
Boswell, Ellis
Brantley, Gilbert
Convers, Billy

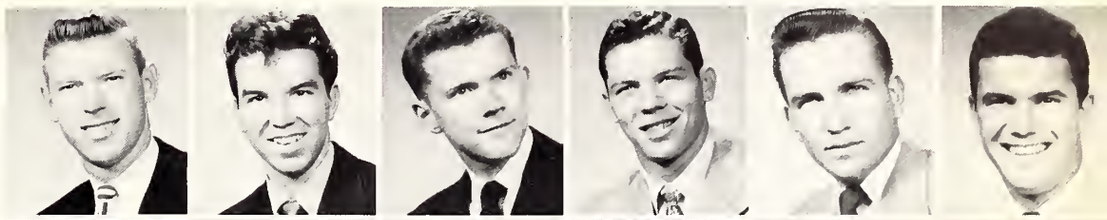

Cotton, Milam S.
Culpepper, Moody M.
Drever, John
French, Bobby L.
Fuqua, Fred
Gough, O. B.

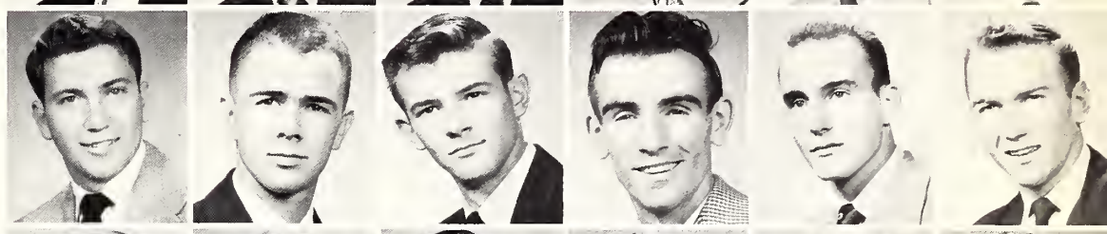

Grant, Mark
Griffin, Bobby
Haas, Mike
Harper, Earl
Harper, Robert
Hicks, Bob

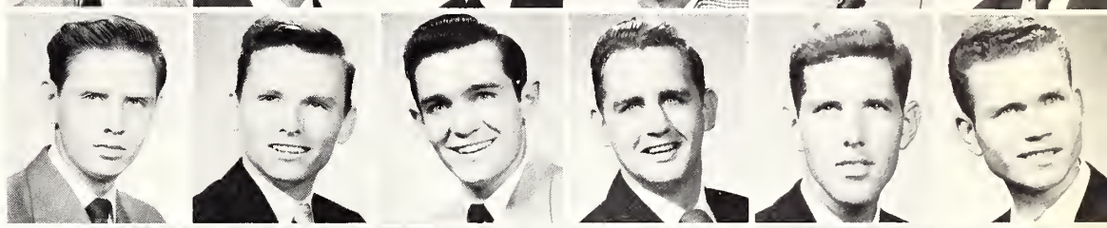

Houston, William
Hutchinson, J. H.
Hux, C. W.
Langford, Jerry
Lightsey, Carl
Long, John

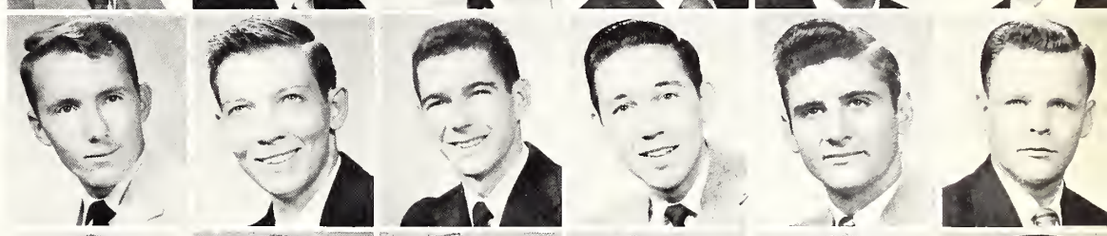

Lowery, Gerald
McCarty, Ken
Middleton, Robert H.
Miller, David K.
Miller, John
Nelson, Bob

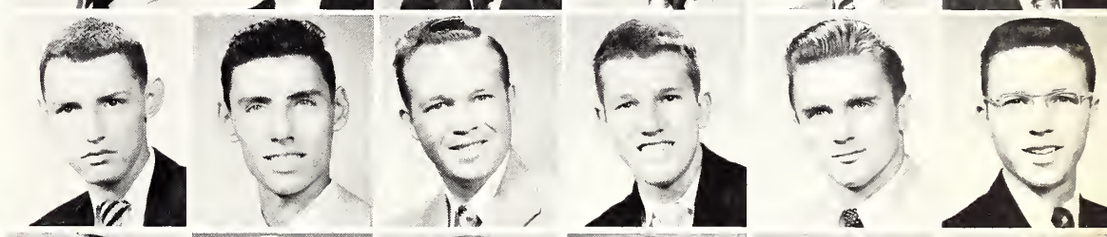

Parker, Thomas
Pearce, O. J.
Pujol, Billy
Richardson, Sebren
Rogers, Billy
Rouse, Charlie

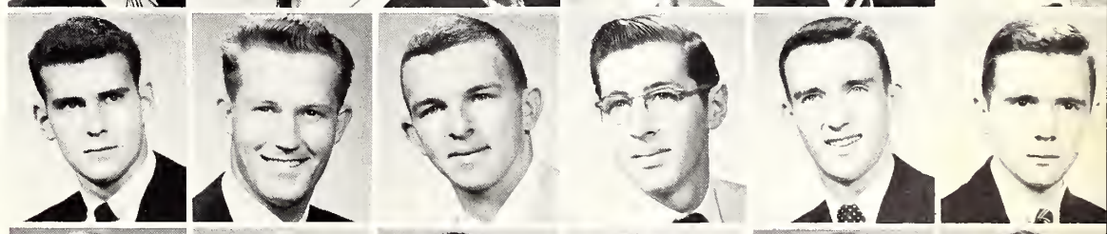

Sanders, Robert
Simmons, Wade
Slade, Larry
Smith, Jimmy
Strickland, Buddy
Sullivan, John

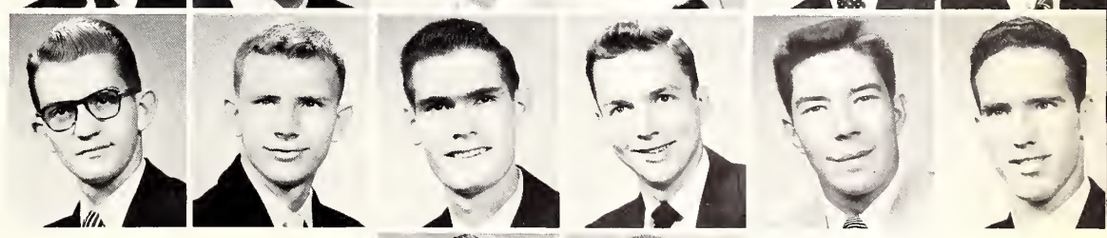

Sumrall, Sidney R.
Wells, Earl
White, Roy
Williams, Bill
Williamson, George
Yarborough, Cecil

Young, John
Zimmerman, Leo

OFFICERS

President ..... Bob Mason
Vice President ..... Craig Apker
Secretary ..... Gavin Hamilton
Treasurer ..... Roland Skinner
Historian ..... Bobby Keys

Checker Time

Christine Ladner, Sister; Ann Miller, Sweetheart; Mildred Ladner, Sister.

Not Pictured:
Ronald B. Skinner, Howard Cody, Jack Parish, Paul Palmer, Robert Ladner, Bobby Gryder, Jim Holland, Gilson Lemos, Glen Swetman, John Porter, Robert Long.

Sigma Phi Epsilon Officers

Sigma Phi Epsilon became the sixth social fraternity to invade our campus in the Spring of 1953 when the Sig Ep Colony, presided over by Bob Mason and sponsored by Mr. Jack Munn, became officially a part of Sigma Phi Epsilon. Though a newcomer to our campus, the SPE's have already found their niche. At their recent Sweetheart Ball, Miss Ann Miller, a member of Delta Delta Delta, was announced as the first sweetheart of the chapter.

Homecoming Float

SIGMA PHI EPSILON

Founded: November 1, 1901.
M. S. C. chapter installed May 16, 1953.
Colors: Red and Purple.
Flowers: Violet and American Beauty Rose.

Apker, Craig
Baker, J. H.
Bassett, Robert
Boatman, Ellis

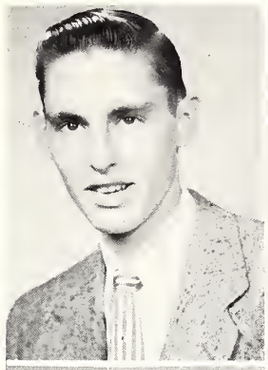
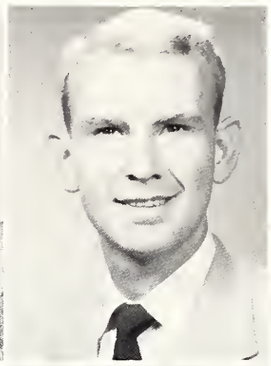
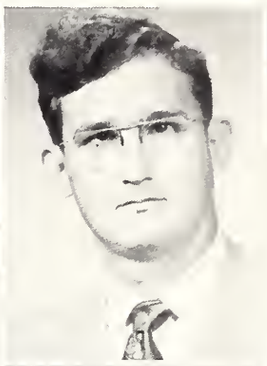
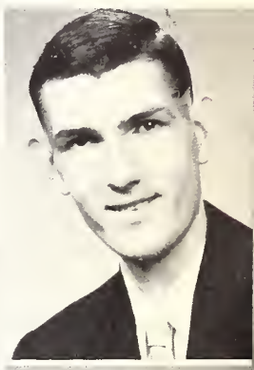

Collins, Riley
Freyre, Jorge
Gray, John K.
Jordan, Oscar R.

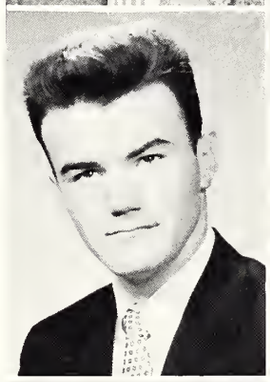
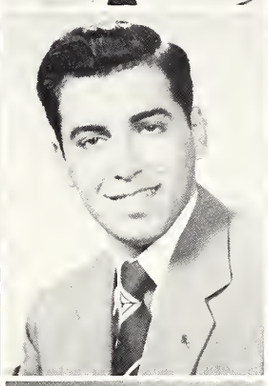

Hamilton, Gavin
Keys, Bobby
Mason, Robert L.
Mashburn, Frank A.

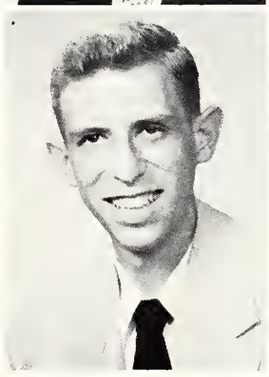
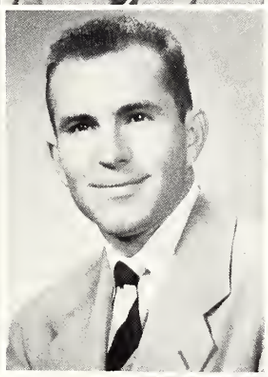
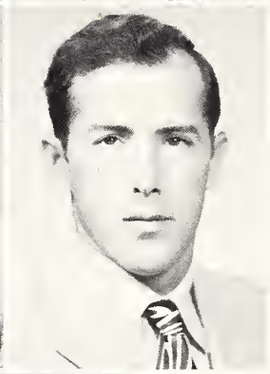

Smith, Bailey F.

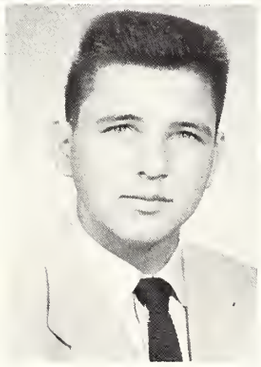

Organiza

tions

First Row: June Collier, Robert Thompson, John Henry Baker. *Second Row:* J. F. Walker, Betty Loeffel, J. D. Stringer, Jr., Robert Hall, Bill Eure, William B. Jacks, R. B. Robertson. *Third Row:* John Davidson, Gloria Woods, Sylvia Horton, Henry DeWitt, Brantley Pace, James O. Wheeler.

OFFICERS

John Henry Baker ..... *President*
Robert Thompson ..... *Vice President*
June Collier ..... *Secretary*
Dr. J. F. Walker ..... *Faculty Advisor*

National Honorary Pre-Medical Fraternity . . . encourages excellence in pre-medical work by furnishing a goal toward which the student may strive . . . provides fellowship among students with common interests . . . bridges gaps between pre-medical school and the school of medicine . . . installed at Mississippi Southern on October 23, 1948 . . . takes part in school activities such as Career Day.

ALPHA EPSILON DELTA

First Row: Carolyn Mixon, Barbara Boardman, Marilyn Copeland. *Second Row:* Laura Ann Wilber, Mary Baggett, Jeanne Brown. *Third Row:* Ruth Blackledge, Joan Courtney, Patricia Culpepper, Anne Drury. *Not Pictured:* Georgene Goethals.

Alpha Lambda, Freshmen's Women Honorary Fraternity, was recently organized on our campus to honor outstanding women of the freshman class who have made enviable records of outstanding scholarship. The fraternity aids the administration with its annual orientation program and helps whenever possible those women students who have made failing grades in their academic studies.

OFFICERS

Georgene Goethals ..... *President*

Laura Ann Wilber ..... *Secretary*

ALPHA LAMBDA

ALPHA PSI OMEGA

OFFICERS

Bill Seay ..... *Director*
Joan Sollie ..... *Stage Manager*
Wiggie Matthews ..... *Business Manager*
John Mullin ..... *Faculty Advisor*

Interest in drama and appreciation of dramatic art at Southern is promoted by Alpha Psi Omega . . . National Honorary Dramatic Fraternity . . . on the campus since 1949 . . . outstanding achievements in college dramatics are recognized by this society . . . membership is gained by earning points in acting, backstage work, and any related dramatic work . . . boasts 230 chapters.

First Row: Zadie Webb, Nancie Stuart, Bill Seay, Joan Sollie, Wiggie Matthews. *Second Row:* William Earl Hill, Joanne Red, Evelyn Guillot, Mary Lou Powell, John Switzer, Mr. Mullin. *Not Pictured:* Jean Whittington, Nancy Swetman, Ann Lynch, Laura Ann Wilber.

AMERICAN CHEMICAL SOCIETY

OFFICERS

Joe Haining ..... *President*
James Belding ..... *Vice President*
William B. Jacks ..... *Secretary-Treasurer*
George G. Hurst ..... *Faculty Sponsor*

The American Chemical Society was installed at Mississippi Southern College on April 6, 1949, for the purpose of encouraging in the broadest and most liberal manner the advancement of chemistry in all its branches. The society also encourages high scholastic achievement among all its members and acquaints the students of this department with medical chemistry.

First Row: Joe Haining, Reginald D. Butler, Jr., Barbara Boardman, William B. Jacks, Robert Hall. *Second Row:* Shannon Clark, Verkuel Eubanks, James K. Smith, John C. Shamburger. *Third Row:* Jimmie Hutchinson, Thomas Wilson, James Belding, George Hurst.

First Row: Jeanie Rayborn, Cecelia Doby, Mary Stephens, Sue Minton. *Second Row:* Jack Hunt, Joan Stewart, Mary Jane Bailey, Joan Mangum. *Third Row:* Robert Stevens, Jean Mills, Doug Mims. *Fourth Row:* Joe Rex Clark, John Britt, Don Stewart, Charles Barker.

Promotion of spiritual development of students through Christian association and fellowship, Bible study, prayer, Church membership, and denominational loyalty . . . serves as a mediator between Baptist students and local churches . . . weekly meetings are held in Science annex . . . goal is "To know Christ and Make Him Known". . . sponsor of many religious and social activities on the campus.

OFFICERS

President ..... Jeanie Rayborn
First Vice President ..... Sue Minton
Second Vice President ..... Mary Stephens
Third Vice President ..... Jack Hunt
Secretary ..... Cecelia Doby

BAPTIST STUDENT UNION

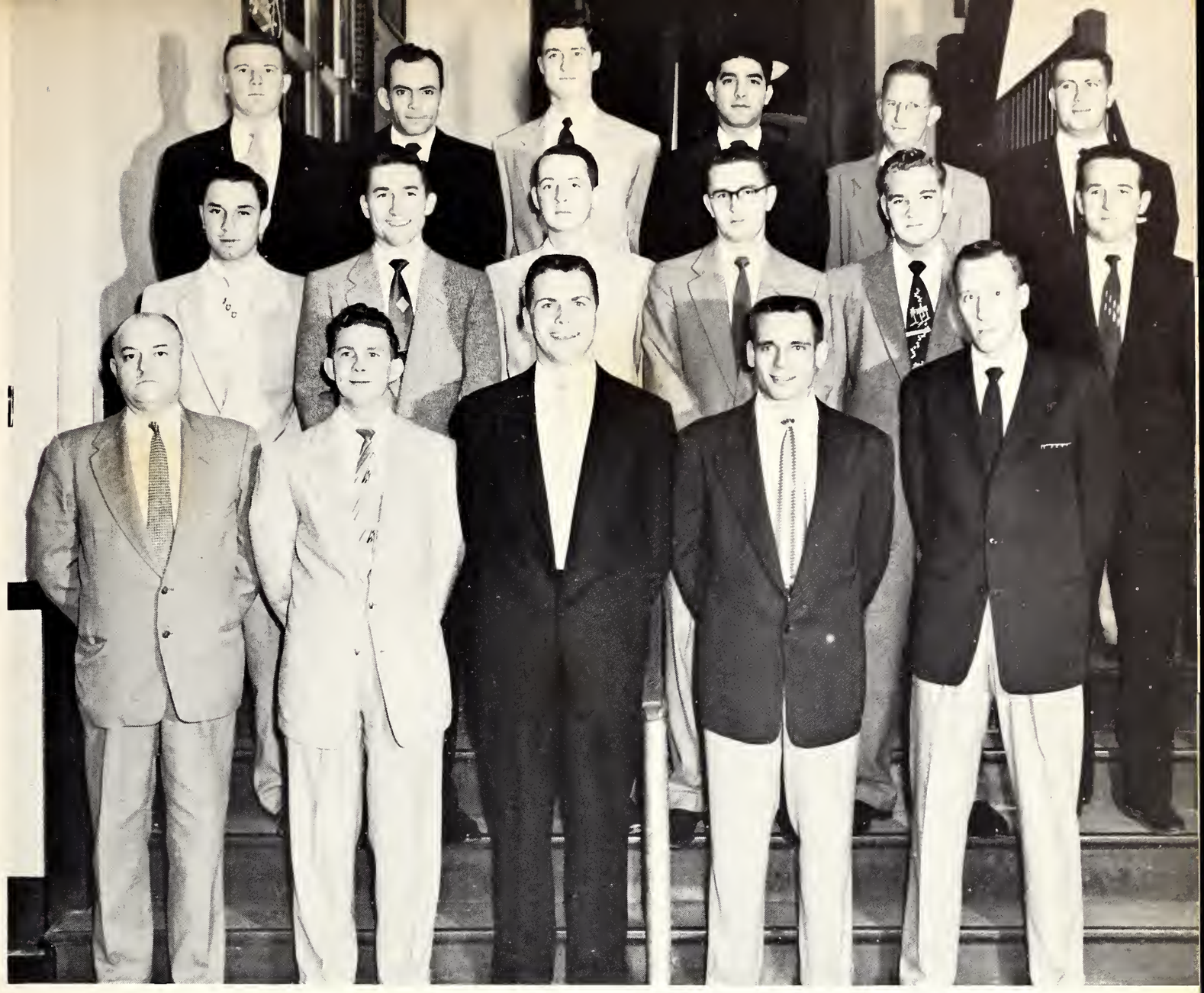

First Row: W. B. Harlan, Floyd Bailey, Chester Baker, Jerry Quave, Thomas Brooks. *Second Row:* W. J. Williams, Noble Gordon, Robert Milstead, Don Driskell, Edward McLain, Jerry Thompson. *Third Row:* Sam Anzalone, James Williams, Jack Hurst, Mitchell Saba, Robert East, Jamie Taylor. *Not Pictured:* Alex Case, Ronald Fornier, Tom Pryor, Larry Harrington, William Hill, Dr. Joseph A. Greene, Anthony Jiminez, Van Rogers, Fabio Goncalves, Wallace Majors.

OFFICERS

Jerry Quave ..... *President*
Floyd Bailey ..... *Vice President*
William Hill ..... *Secretary*
Mr. W. B. Harlan ..... *Faculty Advisor*

One of the objectives of Delta Sigma Pi, which was installed on December 9, 1950, is to prepare commerce students for participation in the business world. Outstanding businessmen and men of commerce are secured to speak at meetings.

Gamma Tau Chapter of Delta Sigma Pi began on Southern's campus as the Honorary Commerce Society on October 10, 1949. Later the group chose the name of Beta Alpha. Under this name they were admitted into Delta Sigma Pi as the third chapter in Mississippi.

DELTA SIGMA PI

ELEMENTARY COUNCIL

OFFICERS

Christine Ladner ..... *President*
Ella Ginn ..... *Vice President*
Georgia Franklin ..... *Secretary-Treasurer*

Composed of students expecting to teach the elementary grades . . . Purpose: To further the cause of elementary education and to establish a close bond of friendship among its members . . . a student branch of the National Association for Childhood Education . . . outside educators are brought in for lectures and forum discussions . . . Sponsors such projects as the sale of Christmas seals for the benefit of the tuberculosis fund.

First Row: Lyndell Sorrels, Ella Ginn, Christine Ladner, Jane Fortner. *Second Row:* Sara Winstead, Georgia Franklin, Joan Smith, Cecelia Doby. *Third Row:* Sue Minton, Martha Turner, Edith Magee, Peri Stammreich. *Fourth Row:* Robert Stevens, Herbert P. Price.

FUTURE TEACHERS OF AMERICA

Organized at Mississippi Southern College in 1946 . . . received its national charter December 11, 1946 . . . purposes are to interest the best young men and women in education as a life-long career . . . to give practical experience in working together in a democratic way to those who plan to be future teachers of America . . . to familiarize teachers in training with the history, ethics, and program of the organized teaching profession . . . to develop among young people an organization which shall be an integral part of state and national education associations . . . local chapter named in honor of George G. Hurst, a former professor at Mississippi Southern.

OFFICERS

Aubrey Lucas ..... *President*

Betty Holcomb ..... *Vice President*

Sue Minton ..... *Corresponding Secretary*

Dr. Leo Miller ..... *Faculty Advisor*

First Row: Virginia Segrest, Judith Fortner, Dorothy Saucier, Joan Smith. *Second Row:* Ella Ginn, Georgia Franklin, Cecelia Doby, Joan Warren, Betty Holcomb. *Third Row:* Joan Mangum, Sue Minton, Molly Jane Welborn, Edith Magee. *Fourth Row:* Leo R. Miller, Allen Mumm, Robert Stevens, Herbert P. Price, Aubrey K. Lucas. *Not Pictured:* Frances Parkham, Jack Thornton, Bobby Gray.

First Row: Betty Coats, Jo Lee Maples, Bernice Smith. *Second Row:* Carolyn Hall, Ouida Cantwell, Sudie Mae Williams, Miss Amelia Thompson, Bobbye May, Helen Ann Usher, Gloria Clay, Joan Warren, Billie Bailey. *Second Row:* Jane Coghlan, Nobie Jones, Pearl Campbell, Mary Dean Skipper, Dorothy Saucier, Janice Austin, Bonnie Jean Byrd, Tommie Jean Smith, Grace Boyd, Sara Johnson, Martha Green, Betty Dennis.

Membership open to all home economics majors or students who take courses in home economics . . . purpose is to stimulate interest in the field of homemaking and to promote a feeling of professional unity . . . founded in 1926 . . . one of Southern's oldest organizations . . . affiliated with the American Home Economics Association and the Mississippi Home Economics Association.

OFFICERS

Helen Ann Usher ..... *President*
Gloria Clay ..... *Vice President*
Bobby May ..... *Secretary*
Sue Williams ..... *Treasurer*
Joan Warren ..... *Reporter*

HOME ECONOMICS CLUB

KAPPA MU EPSILON

OFFICERS

Dorothy Proctor ..... *President*
Spurgean Bradley ..... *Vice President*
Sybil Kirk ..... *Secretary-Treasurer*
Mr. L. A. Rife ..... *Faculty Advisor*

National Honorary Mathematics Fraternity . . . provides a society for the recognition of outstanding students in the field of mathematics . . . helps the undergraduates realize the importance of the role played by mathematics in the development of the civilization of the western hemisphere . . . founded for the purpose of furthering the interests of mathematics . . . colors: rose, pink and silver . . . flower: wild rose.

First Row: L. O. Rife, Verkuel Eubanks, Dorothy Proctor, Sybil Kirk, Spud Bradley. *Second Row:* John Jones, Jr., Gene Webb Hiller, James K. Smith, Charles R. Storey, Levon Ezell, William B. Jacks.

KAPPA PI

OFFICERS

Jack Spence ..... *President*
Harriet Tomlinson ..... *Vice President*
Martha Anne Payne ..... *Secretary*
Mr. Walter Lok ..... *Faculty Advisor*

Purpose is to further the interest of students excelling in artwork . . . to provide a forum for the discussion of artistic forms and trends and to promote a general interest in the progress of modern art . . . membership limited to students who have made outstanding contributions to the art department of Mississippi Southern College . . . installed at Southern in the spring of 1949 as a National Honorary Art Fraternity.

First Row: Sue Parkinson, Elaine Farris, Kay Freeman, Joan Beebe. *Second Row:* Harriet Tomlinson, Jack Spence, Martha Gates. *Third Row:* Don Roberts, John Bovard, S. E. Moore, Jr., Walter Lok. *Not Pictured:* Warren Fortenberry, Niles Cruthirds, Martha Anne Payne.

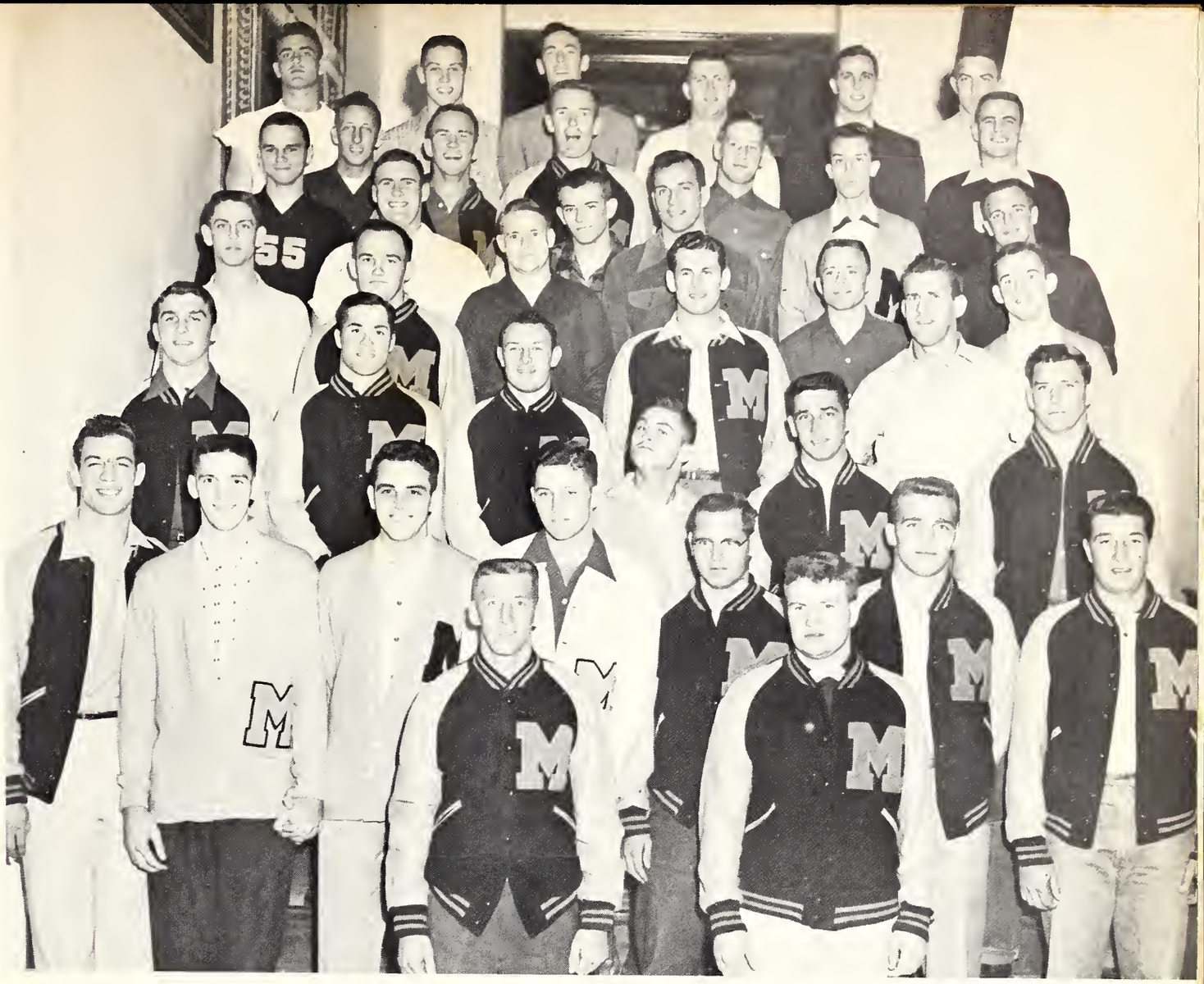

First Row: Billy Jarrell, John Neill. *Second Row:* Herman Boland, Mickey Harrington, Bobby Watts, Tommy Wood, Richard Caldwell, Charlie Corn. *Third Row:* Hub Waters, Hugh Pepper, Bobby Posey, Jackie Hall, Brooks Tisdale, Jackson Brumfield. *Fourth Row:* Doug Barfield, Larry Harrington, Les Clark, Doug Mims, Jim Davis. *Fifth Row:* Leemon McHenry, Buzzy Clark, John Drever, J. Hugh Mitchell, Leonard Duff, Vaughn Jones. *Sixth Row:* Bobby Scott, Hamp Cook, Erskon Toomey, Jerry Taylor, Nick Revon, Larry Rich. *Seventh Row:* J. T. Sheppard, Dave Fitzgerald, Cecil Williams, Jamie Taylor, Kenneth Massey, Sam Miley, Fred Smallwood.

Men who have earned a letter in one of the major varsity sports make up this organization . . . meets regularly and sponsors various speakers and forums designed to give future athletic directors a proper background in the fundamental rules and regulations of the sports world . . . sponsors regular social activities for both members and the student body . . . takes part in campus activities.

OFFICERS

John Neill ..... *President*
Billy Jarrell ..... *Vice President*
Doug Mims ..... *Secretary*
Vaughn Jones ..... *Treasurer*

"M" CLUB

First Row: George Magola, John Davidson, Lila Moses, Catherine Ann Bianca, Frances Reck, Johnnie Richard. *Second Row:* Eugene Benvenutti, David G. Sellier, Lionel Sellier, Anne Labella, Marjorie DuKate, Angela Guercio. *Third Row:* Mike Murphy, Mike Haas, John Miller, Kay Freeman, Mary Ann Hebert, William B. Jacks, Joe Haining. *Fourth Row:* John Bevon, William McGinley. *Not Pictured:* Father Walter Maloney.

OFFICERS

Johnnie Richard ..... *President*
George Magola ..... *Vice President*
Catherine Anne Bianca ..... *Secretary*
Lila Moses ..... *Treasurer*
Miss Frances Reck ..... *Faculty Advisor*

Founded in 1946, it creates a feeling of fellowship among the Catholic students as MSC . . . represents Southern at conventions of the National Newman Club . . . meets twice a month . . . helps its members to better understand the teachings and practices of the Catholic Church.

NEWMAN CLUB

PHI DELTA RHO

Organized on this campus in 1941 and reorganized in 1951, this honorary senior Women's fraternity has as its purpose the recognition of scholarship and leadership among women students at MSC . . . requirements are attendance at Southern a minimum of five quarters maintaining average of "B" or better with no grades lower than "C". . . strives to promote high standards of democratic living . . . encourages service for others and development of the finer qualities of its members . . . emphasizes leadership, scholarship, and personal qualities of women.

OFFICERS

Mary Ann Lindsey ..... *President*

Mary Ellen Chapman ..... *Vice President*

Left to Right: Laura Ann Wilber, Elsie Aikens, Ruth Blackledge, Sybil Kirk, Mary Ellen Chapman, Mary Ann Lindsey.

DELTA SIGMA PHI

Delta Sigma Pi . . . installed December 9, 1950 . . . to prepare the commerce students for participation in the business world. Outstanding businessmen and men of commerce are secured to speak at meetings . . . Gamma Tau Chapter of Delta Sigma Pi began on Southern's campus as the Honorary Commerce Society on October 10, 1949. Later the group chose the name of Beta Alpha. Under this name they were admitted into Delta Sigma Pi as the third chapter in Mississippi.

OFFICERS

Jerry Quave ..... *President*
Floyd Bailey ..... *Vice President*
Willie Hill ..... *Secretary*
Ronnie Fornier ..... *Treasurer*

First Row: W. B. Harlan, Floyd Bailey, Chester Baker, Jerry Quave, Thomas Brooks. *Second Row:* Billy Joe Williams, Noble Gordon, Bobby Milstead, Don Driscoll, Edward McCain, Jerry Thompson. *Third Row:* Sam Anzalone, James Williams, Jack Hurst, Mitchell Saba, Robert East, Jamie Taylor.

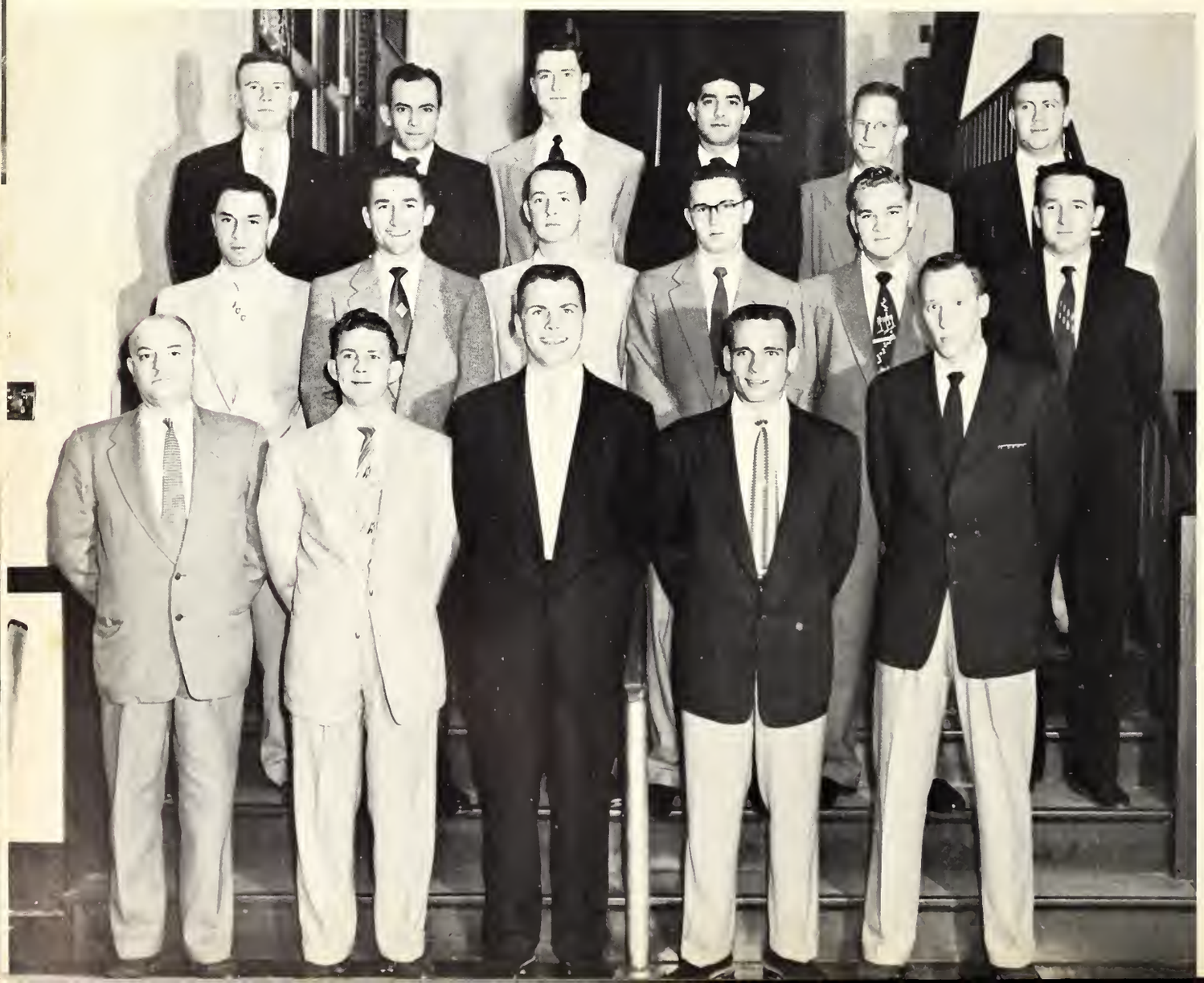

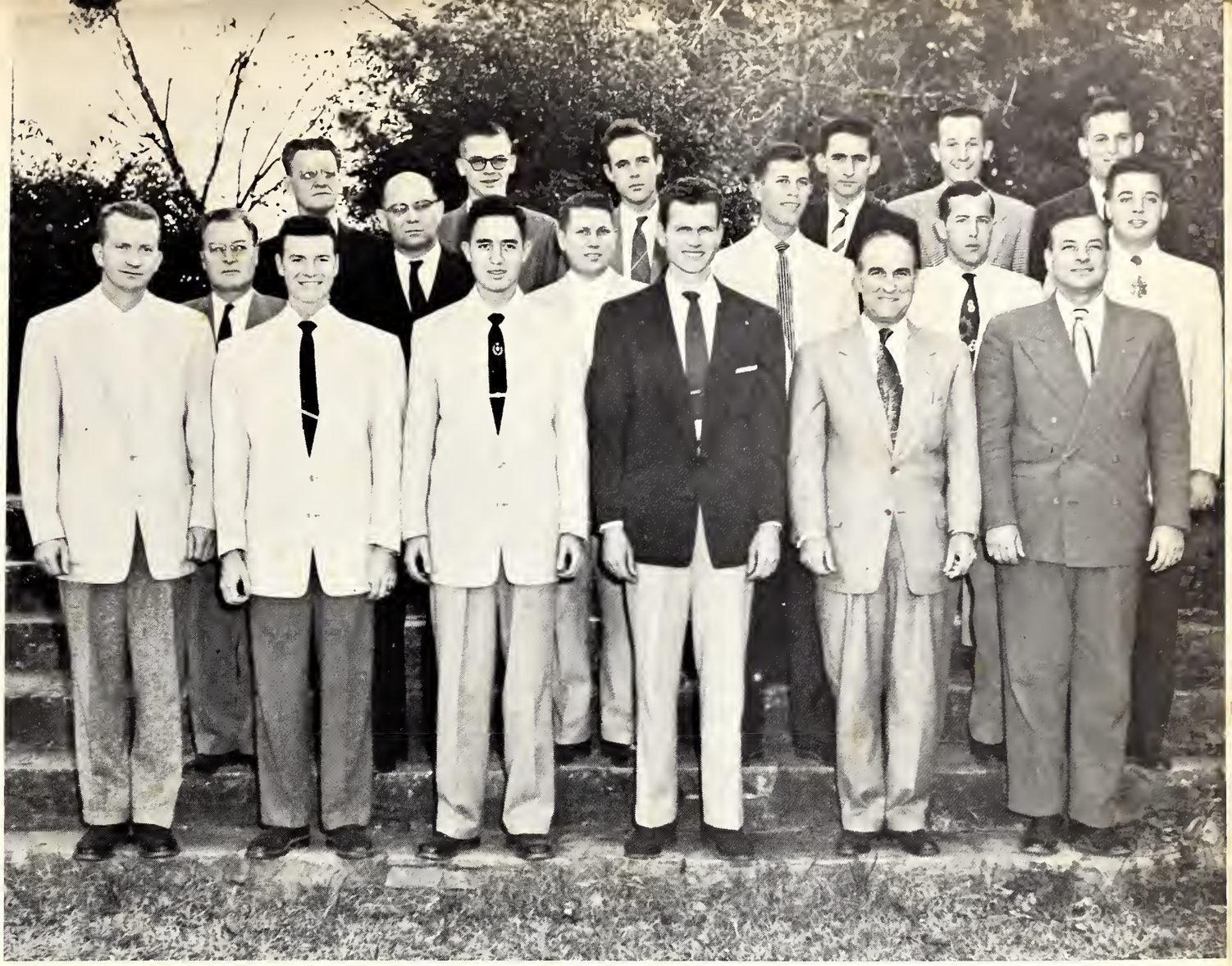

First Row: J. T. Palmer, Doug Ferguson, Lloyd Sconiers, Bob Hicks, Dr. Cook, Dr. Switzer. *Second Row:* Dr. Davis, Dr. McLemore, Dr. Fortune, Don Kruger, Bob Mason, Wayne Wood. *Third Row:* Dr. Walker, Joe Haining, Richard Johnson, Frank Barber, Sprugeon Bradley, Jimmy Waits.

OFFICERS

Doug Ferguson ..... *President*
Bob Hicks ..... *Vice President*
Lloyd Sconiers ..... *Secretary-Treasurer*
Dr. Switzer ..... *Faculty Advisor*
J. T. Palmer ..... *Faculty Advisor*

Organized in 1942 for the purpose of recognizing young men who are outstanding in all phases of college activities . . . its members have made notable achievements in such fields as scholarship, athletics, leadership, and extra-curricular activities . . . limited to a small per cent of total male students and faculty members.

PI TAU

OFFICERS

President .....Spud Bradley
1st Vice President .....Ella Frances Ginn
2nd Vice President .....Aubrey Lucas
Secretary .....Elanor Womack
Treasurer .....Bob Milstead

WESLEY FOUNDATION

Under the leadership of Rev. Sam Barefield the Wesley Foundation is the association of Methodist students on the campus . . . meetings are held weekly in the "Upper Room" on the second floor of the Science building . . . The Wesley Foundation has as its ultimate goals fellowship, deeper understanding of the Christian faith and perpetuation of the word of Jesus Christ.

WESTMINISTER FELLOWSHIP

OFFICERS

Ben Hillsman ..... *President*
Betty Loeffel ..... *Secretary*
Robert Mathis ..... *Treasurer*
Christine Wing ..... *Reporter*

A member of the state Westminister Fellowship Organization . . . a group of Southern Presbyterian Church students . . . proposes to foster fellowship for Presbyterian students . . . represents Southern in State Westminister Fellowship Conference . . . aids in bringing Christian ideals to the campus.

Seated: Robert Mathis, Betty Loeffel, Ben Hillsman, Christine Wing, Shirley Chain. *Standing:* Peri Stammreich, Adair Bates, Dale Lindsey, Barbara Boardman, Mary Ruth Clayton, John Hillsman.

First Row: Al Jean Holifield, Jeannette Weathersby, Jerry Breeland. *Second Row:* Ouida Davis, Joy Turman. *Third Row:* Betty Jo Simpson, Elizabeth Watkins, Jeannine Canaan. *Fourth Row:* Betty Sue Gamble, Joan Moody, Jerry Alexander. *Fifth Row:* Frances Davidson, Zadie Webb, Jan Ratliff.

Stresses importance of sportsmanship . . . members try to live up to the standards of good conduct while participating in a sport as well as being a spectator . . . composed of girls who are interested in athletics and recreation . . . sponsors intramural sports and basketball games with the women faculty members as opponents . . . organized at M. S. C. during the fall of 1948.

OFFICERS

Jeannette Weathersby ..... *President*
Al Jean Holifield ..... *Vice President*
Jerry Breeland ..... *Secretary-Treasurer*

WOMEN'S ATHLETIC ASSOCIATION

Y. W. A.

OFFICERS

Joan Mangum ..... *President*
Sue Minton ..... *Vice President*
Sue Roberts ..... *Secretary*
Etta Mae Reynolds ..... *Treasurer*

To promote an interest in the church and its work among young women on the campus . . . a Baptist organization that seeks to train its members in the evangelical work of the church . . . meetings are designed to offer spiritual enlightenment and to prepare women students for an active part in all phases of church activity.

First Row: Joan Mangum, Sue Minton, Sue Roberts, Etta Mae Reynolds. *Second Row:* Mary Jane Bailey, Mary Stephens, Blanche Hathorne. *Third Row:* Sybil Kirk, June Geiger, Mary Anne Hood, Jeannie Rayborn. *Fourth Row:* Peggy Armstrong, Cecelia Doby, Virginia Ryan. *Fifth Row:* Joan Smith, Annette McCaffery, Joan Stewart. *Not Pictured:* Carol Sue Batson, Sue Freeland, Sue Jenkins, Joan Mobley, Rose Parsons, Mary Jo Runnels, Sue Williams, Dorothy Saucier, Joyce Cooley, and Mrs. Riley Mundy.

Composed of students chosen by audition, the vesper choir makes two annual tours, one at Xmas time to present Handel's "The Messiah" and another during the Spring. Under the able direction of Frank Earl Marsh, Jr., Head of the Fine Arts Division, this group maintained the fine reputation it has achieved over the years. Mississippi Southern is quite proud—and justly so—of its student choir—no doubt the best in Mississippi and one of the best in the Deep South.

VESPER CHOIR

Hattiesburg Choral Union

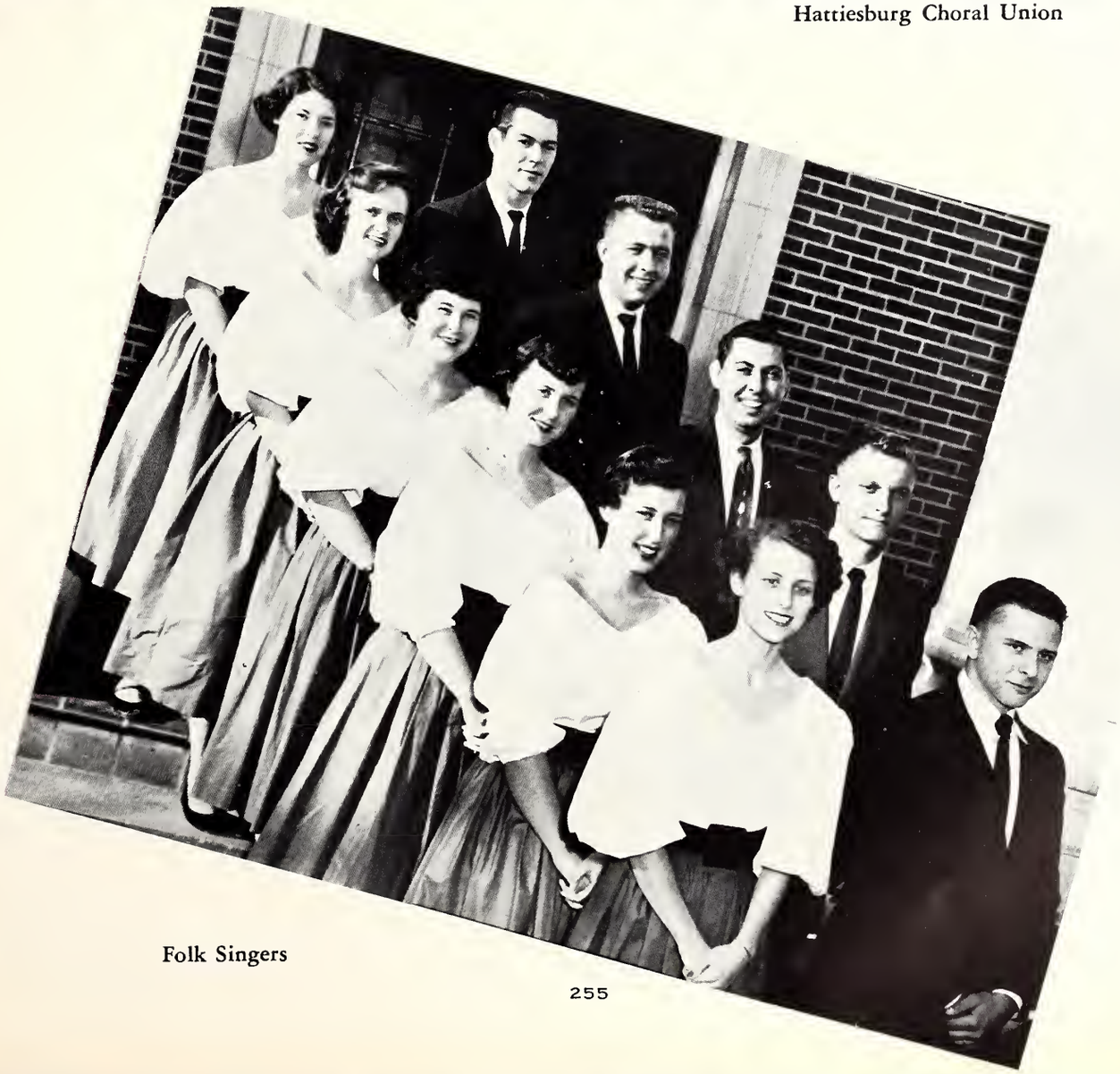

Folk Singers

The Southern Players, under the capable direction of John Mullin, Director of Dramatics, and Philip A. Macomber, Technical Director, have made a pleasant contribution to the entertainment side of student life during the present year. Outstanding productions have included "Ladies in Retirement," "The Blind One," and "The Taming of the Shrew." The players—as well as the entire administration and student body deeply regret losing our capable Director of Dramatics, Mr. John Mullin. His contributions to campus life have been many. Good Luck, Mr. Mullin.

SOUTHERN PLAYERS

BEHIND THE SCENES

"THE SCENES"

athl

Reed Green
Athletic Director

stics

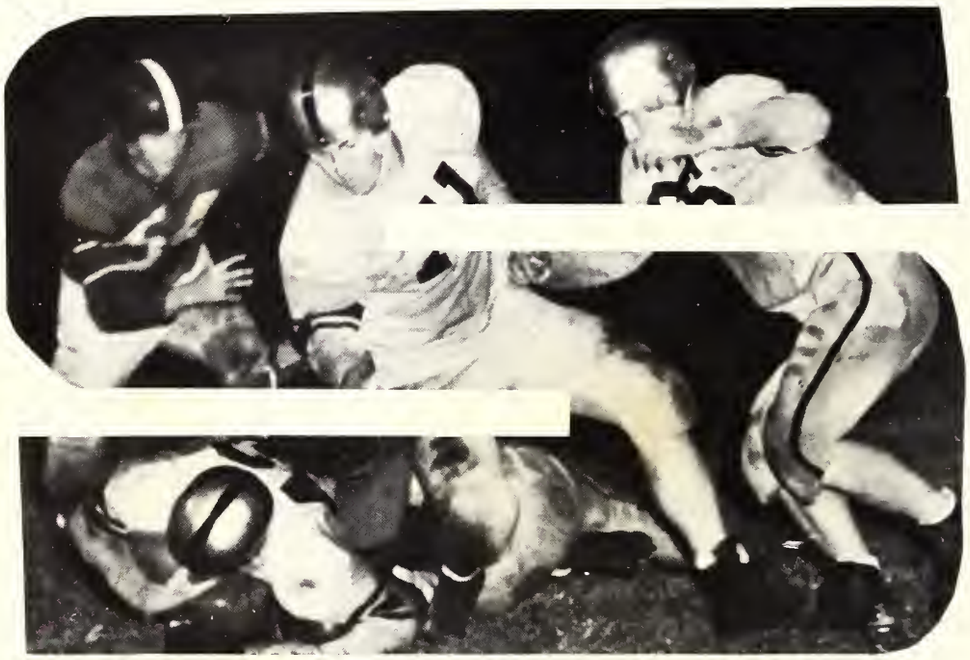

22

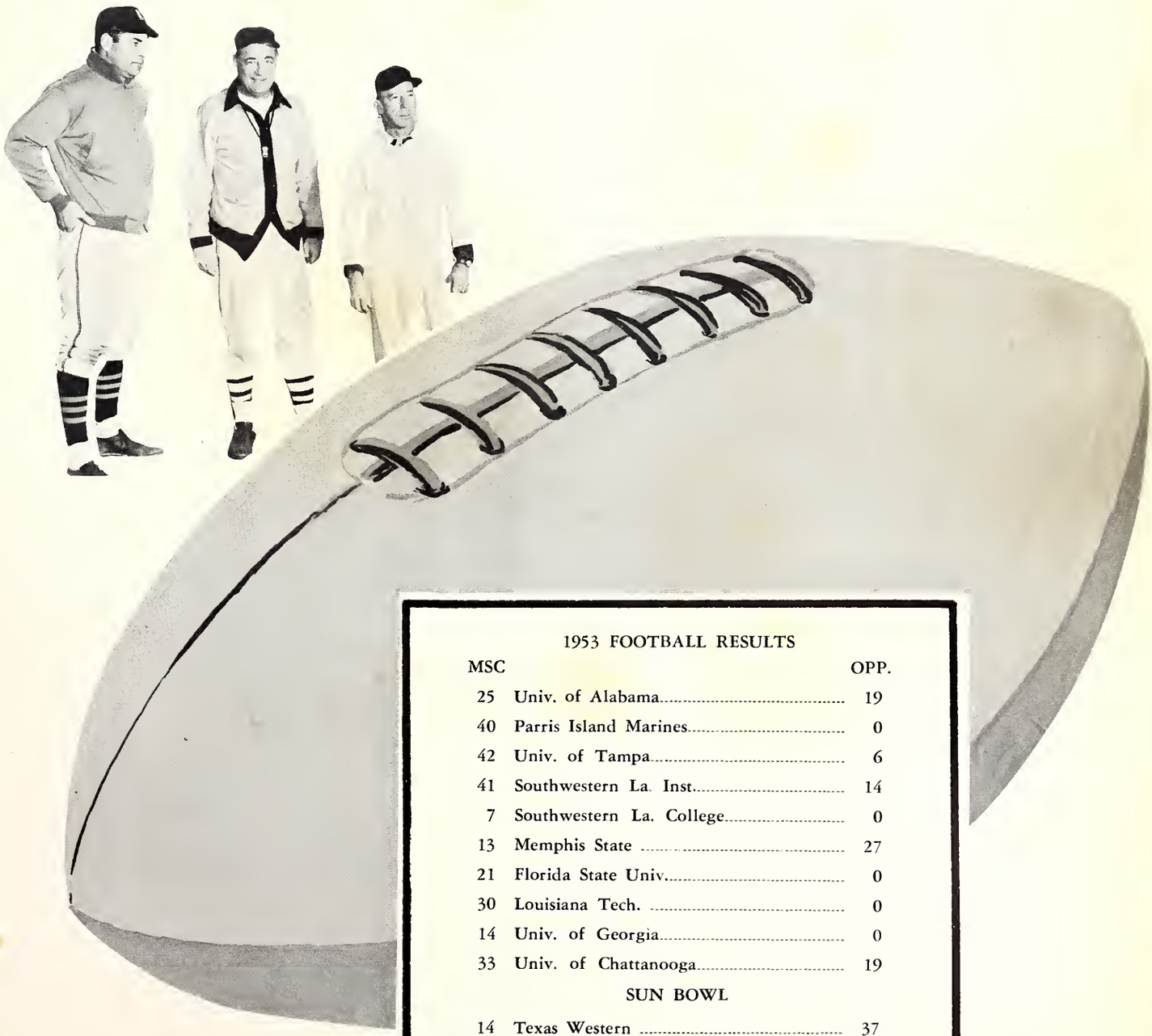

1953 FOOTBALL RESULTS

MSC		OPP.
25	Univ. of Alabama	19
40	Parris Island Marines	0
42	Univ. of Tampa	6
41	Southwestern La. Inst.	14
7	Southwestern La. College	0
13	Memphis State	27
21	Florida State Univ.	0
30	Louisiana Tech.	0
14	Univ. of Georgia	0
33	Univ. of Chattanooga	19
	SUN BOWL	
14	Texas Western	37

LEONARD WILLIAMS
sets up winning score
against Alabama.

JACKSON BRUMFIELD
(captain)
End

PEPPER goes after Alabama.

MSC 25 — ALABAMA 19

Montgomery, Ala., Sept. 18—The SOUTHERNERS graduated from the knee-pants division of the South's Football Powers when they knocked off the University of Alabama's mighty Crimson Tide 25-19 in Montgomery. In 1947 they had advanced from the "Diaper class" with a win over another Southeastern Conference team, Auburn.

Southern's victory over the heavily favored Tide can be ranked alongside most any upset in the past decade. 'Bama was GRANTLAND RICE'S pre-season choice as the "No. 1 Team in the Nation," and was ranked as good as fifth by the majority of the Country's experts. Many rated Coach Red Drew's outfit as the team to beat for the Southeastern Conference Championship.

The winning touchdown, which came with eight and a half minutes remaining in the game, was set up by one of the most remarkable pass catches in history. Sophomore Leonard Williams, who already had dealt a pair of devastating blows to the Tide, made the sensational grab of a desperate-but-accurate throw from quarterback Billy Jarrell.

	MSC	ALA.
First Downs	13	11
Net Yards Rushing	268	218
Passing Yardage	78	63
Passes Attempted	6	15
Passes Completed	4	7
Passes Had Intercepted	0	0
Punts	5	6
Punting Average	39.6	41.0
Fumbles Lost	2	1
Yards Penalized	60	41

Head Coach

"PIE" VANN

Pepper Goes All the Way.

JIM BRASHIER
Back

JIM BRASHIER goes around end.

MSC-40 PARRIS ISLAND MARINES-0

Hattiesburg Sept. 26 Starting slow, the Southerners gathered momentum and completely dominated the 1952 East Coast Service championship squad, which presented a lineup filled with former collegiate stars. Jarrell and Davenport were the big guns but drew a lot of support from Southern's runners and the bruising defensive line play.

Davenport passed for two touchdowns, while Jarrell scored once on a bootleg play and set up a second tally with a brilliant punt return.

After early sparring, the Southerners exploded midway of the first quarter with Fred Smallwood, who was filling in for Bucky McElroy, showing the way. Smallwood broke around end for 45 yards and a first down to the Marines three and on the next play, slanted off tackle for the touchdown. Jarrell added the point.

After the Marines had stopped the Southern drive on their own seven, Jarrell took a punt by quarterback Rod Lashon the PI 45, and threaded his way down to the eight before he was stopped. Two plays later, Pepper exploded for the score standing up. Davenport converted.

Minutes later, Hamp Cook recovered a fumble, and Davenport quickly converted the break into a touchdown by passing to end Hub Waters. Extra point was no good.

Pepper and Jim Brasier picked up consecutive firsts and then Jarrell went over from the eight on a bootleg play with nobody close.

The fifth score came on a three yard pass from Davenport to Tommy Wood and climaxed a 78-yard drive.

J. T. Shepherd
(Alternate Captain)
Guard

Richard Caldwell
End

Buzzy Clark
Tackle

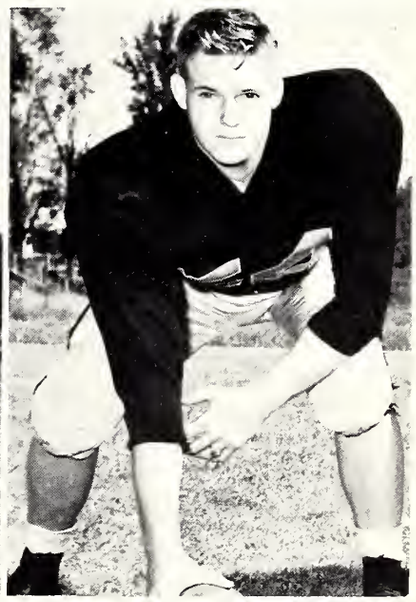

Les Clark
Center

MSC 40 Parris Island Marines 0

	MSC	PIM
First Downs	8	0
Net Yards Rushing	281	122
Passing Yardage	123	4
Passes Attempted	16	5
Passes Completed	8	2
Passes Had Intercepted	0	1
Punts	4	11
Punting Average	39	29.4
Fumbles Lost	3	2
Yards Penalized	55	25

Pepper catches aerial for yardage.

A scramble for the ball.

BOBBY POSEY
Back

MSC-42 TAMPA-6

Hattiesburg, Miss. Oct. 3 Hugh Pepper started the Southerners scoring in the first quarter when he romped 43 yards into the Tampa end zone.

Scoring next came mid-way in the second period, when Eddie Cardenas cut off tackle and went 38 yards for the second victors' touchdown.

Billy Jarrell's pass in the second half of the game was intercepted and Tampa went for a touchdown, which was their only tally of the game. The extra conversion was no good.

On the next play, Pepper sprinted from the Southern 43 off tackle again, down the sidelines and chalked up the third touchdown, with Davenport adding the extra point.

Smallwood made the next touchdown by plowing into the end zone for TD with Davenport booting the point.

Early in the final period, with second and third team platoons in for Southern, Davenport passed to Bill Bolling at Tampa's 10 and sped for Southern's fifth touchdown.

The final marker came when Pepper raced 34 yards in one play following a Tampa punt. Davenport as if kicking extra points was an automatic procedure with him, booted his sixth straight conversion.

BUCKEY MCELROY
Back

HUGH L. PEPPER
Back

BILLY JARRELL
Back

JACKIE HOWARD
Back

LITTLE ALL-AMERICAN

HUGH L. PEPPER

LEONARD WILLIAMS catches pass against Alabama.

LEONARD WILLIAMS
End

SOUTHERN is pushed out of bound by Georgia.

MSC-41 SLI-14

Lafayette, La. Oct. 10 Southern came from a 7-7 halftime tie to score 41-14 win over Southeastern Louisiana Institute for a 14th straight regular season victory and fourth win of the '53 season.

SLI took a 7-0 lead when Pepper fumbled on the Southerns 27. From there they marched to the Southern Two and went on over for the touchdown and conversion.

Southern came back with a touchdown pass from Davenport to Caldwell being nullified by a penalty. But a minute before the half, McElroy climaxed a 53 yard march by crashing over from the one. He and Jim Mason had led the drive with a seven yard pass from Davenport to End Leonard Williams setting up the score. McElroy added the point to tie the half time score.

In the second half Southern came back strong. Caldwell recovered a fumble on the SLI 36 with Southern marching with the second score. McElroy personally accounted for 34 of the 36 yards and went over for the seven. He converted.

Eddie Cardenas ran 25 yards to score while a 31 yard pass from Jarrell to Williams, following runs of 17 and 12 yards by Mason. Jerral tossed a 75 yard scoring pass to Erskine Toomey to put Southern ahead 34-7.

Southern struck again with their last touchdown made by Brooks Tisdale, with the valuable help of Billy Montgomery and Peddy Walker.

SLI got its final score in the last 30 seconds of the game on a 17 yard pass which followed a 25 yard run.

BILLY MONTGOMERY
Back

DOUG MIMS
Tackle

JOHN NEIL
Guard

ERSKIN TOOMEY
End

MSC 41 SLI 14

	MSC	SLI
First Downs	13	14
Net Yards Rushing	280	214
Passing Yardage	10	60
Passes Attempted	4	8
Passes Completed	1	3
Passes Had Intercepted	1	1
Punts	5	7
Punting Average	30	26
Fumbles Lost	3	1
Yards Penalized	75	20

SOUTHERN is set back with loss of yardage.

MIMS comes in for the tackle.

HAMP COOK
Guard

MSC-7 SOUTHEASTERN-0

Hattiesburg Oct. 17 In one of the most bruising defensive games of the season, Mississippi's only undefeated and untied team, Mississippi Southern, nudged Southeastern Louisiana College 7-0 in the battle of the unbeatens before the largest crowd ever to see a game at Faulkner Field.

Southerns' 15th consecutive regular season victory was the most difficult one as sixty-minute man Bucky McElroy and Jim Mason sparked Pi Vann's team to their toughest triumph since Vann became coach here five years ago.

Southern marched 84 yards for the winning marker in the third quarter with McElroy and Mason shouldering the burden of the drive. After driving into Southeastern territory, Billy Jarrell gained 22 yards on the bootleg play. McElroy blasted for 14, and Mason garnered five before Mason cracked over from the three, McElroy added the extra point.

Southern gained 281 yards total offensive to 215 for Southeastern.

Southern lost a touchdown just before the game ended as Bill Boling dropped McElroy's 33 yard pass on the Southeastern one-yard line.

Mason and Smallwood played the halfback slots in place of the injured Pepper and Braishier.

This was Southeastern's second defeat in Two seasons, both by SOUTHERN.

TOMMIE WOOD
Back

LEEMON MCHENRY
Back

BILL WARD
Center

JACK SPERACINO
Center

JARRELL is carried off field after victory over Alabama.

Does he catch it??

JIM DAVENPORT
Back

MSC 13 — MEMPHIS STATE 27

Memphis, Tenn., Oct. 31—Southern's regular season winning string of 15 games was broken as the Memphis State Tigers scored a 27-13 upset victory.

After a scoreless first period Pepper went 27 yards for a second quarter touchdown and McElroy converted to make it 7-0. Memphis State recovered Bobby Posey's fumble on Southern's 14 and went on to make a first down and then on for a touchdown which tied the game 7-7.

In the third period Memphis State moved to the Southern two and plunged over to put them ahead.

In the first minute of the fourth quarter Jarrell raced 32 yards on a bootlegg play for tying touchdown but the conversion was blocked.

Memphis State returned the ensuing kickoff 77 yards and converted. A few minutes later they reeled off an 85 yard jaunt and again converted and that was the ball game.

L. T. Herrmann
Guard

Ottis Shattles
Guard

Bill Boling
End

Fred Smallwood
Back

Pepper makes another T.D.

Both teams leap in vain.

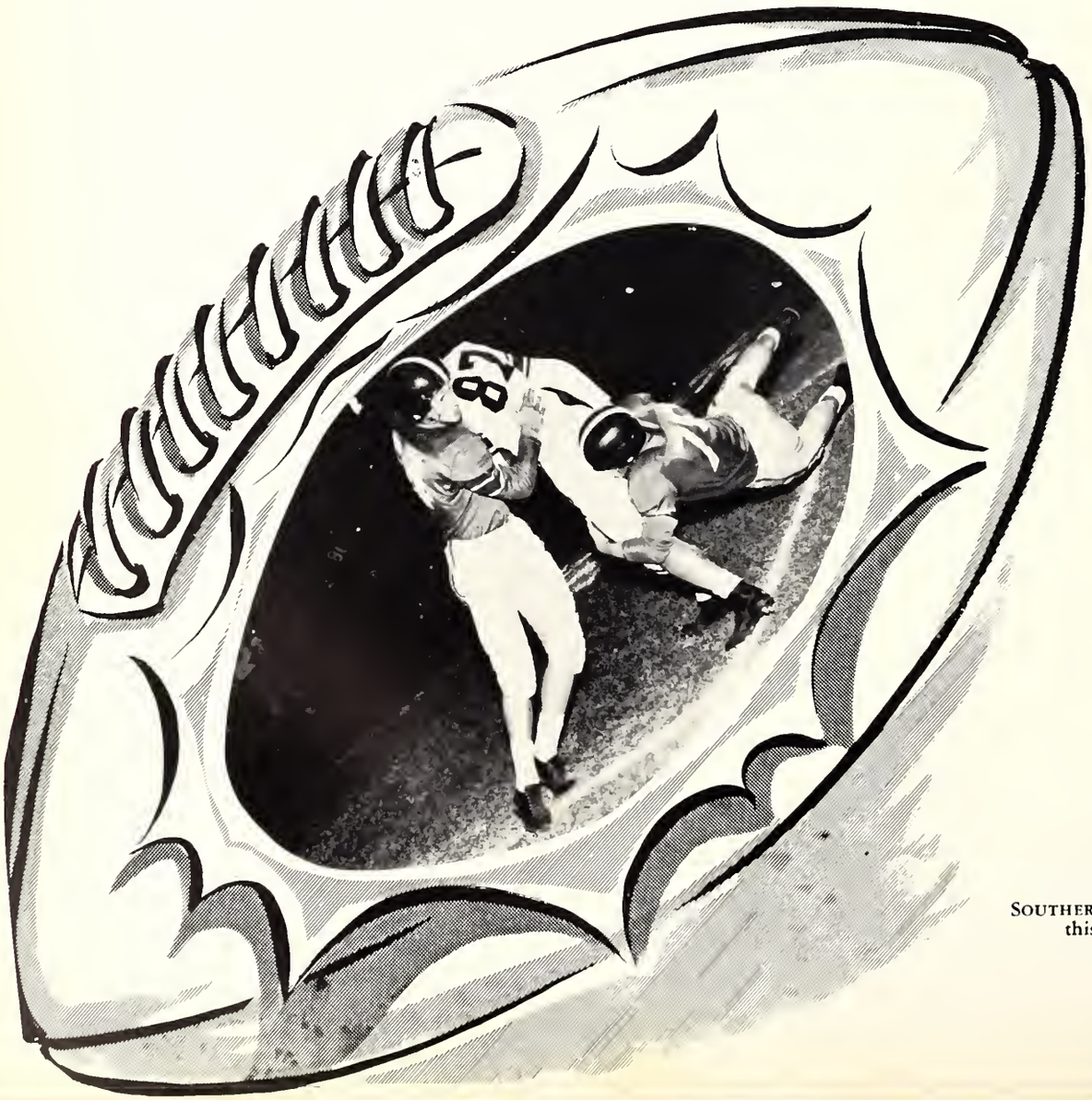

DOUG BARFIELD
Back

SOUTHERN tries to get out of this one helplessly.

MSC-21 FLORIDA STATE-0

Hattiesburg, Miss. Nov. 7 Halfback Jimmy Mason scored two touchdowns to lead Southern to a 21-0 victory over Florida State University before 11,000 homecoming football fans.

Southern drove 8 yards to six plays late in the first quarter for the first touchdown with Mason carrying the ball for the last 39 yards.

Early in the third quarter Mason plunged four yards to score to climax a 71 yard drive. Several minutes later Bucky McElroy scored from the one after Jarrell passed to End Hub Waters for several yards. McElroy kicked all three points.

Southern outgained Florida State 362 yards to 202. Waters caught four passes for 111 yards before he was injured in the fourth period.

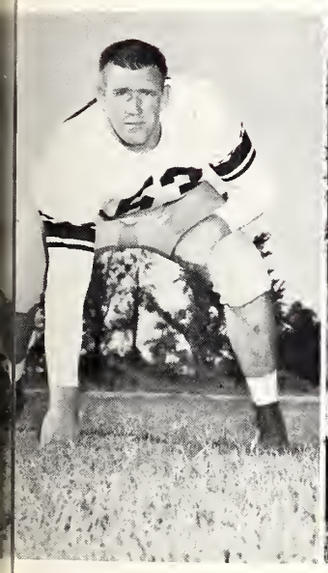

JIM DAVIS
Tackle

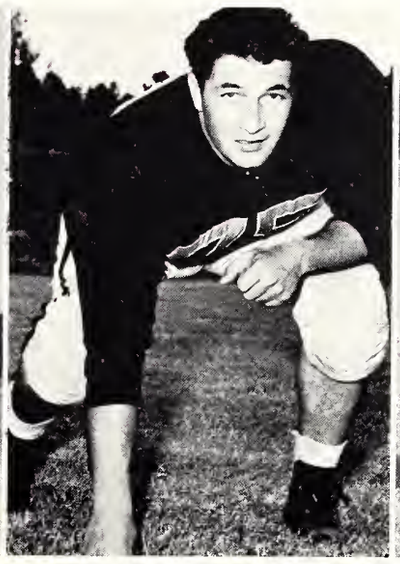

CHARLEY CORNE
Guard

BO DICKENSON
Back

EDDIE CARDIENAS
Back

MSC 21 FLORIDA STATE 0

	MSC	FSU
First Downs	9	5
First Down Passes	6	6
Total First Downs	15	11

JIMMY COX tries for a TD. Does he make it?

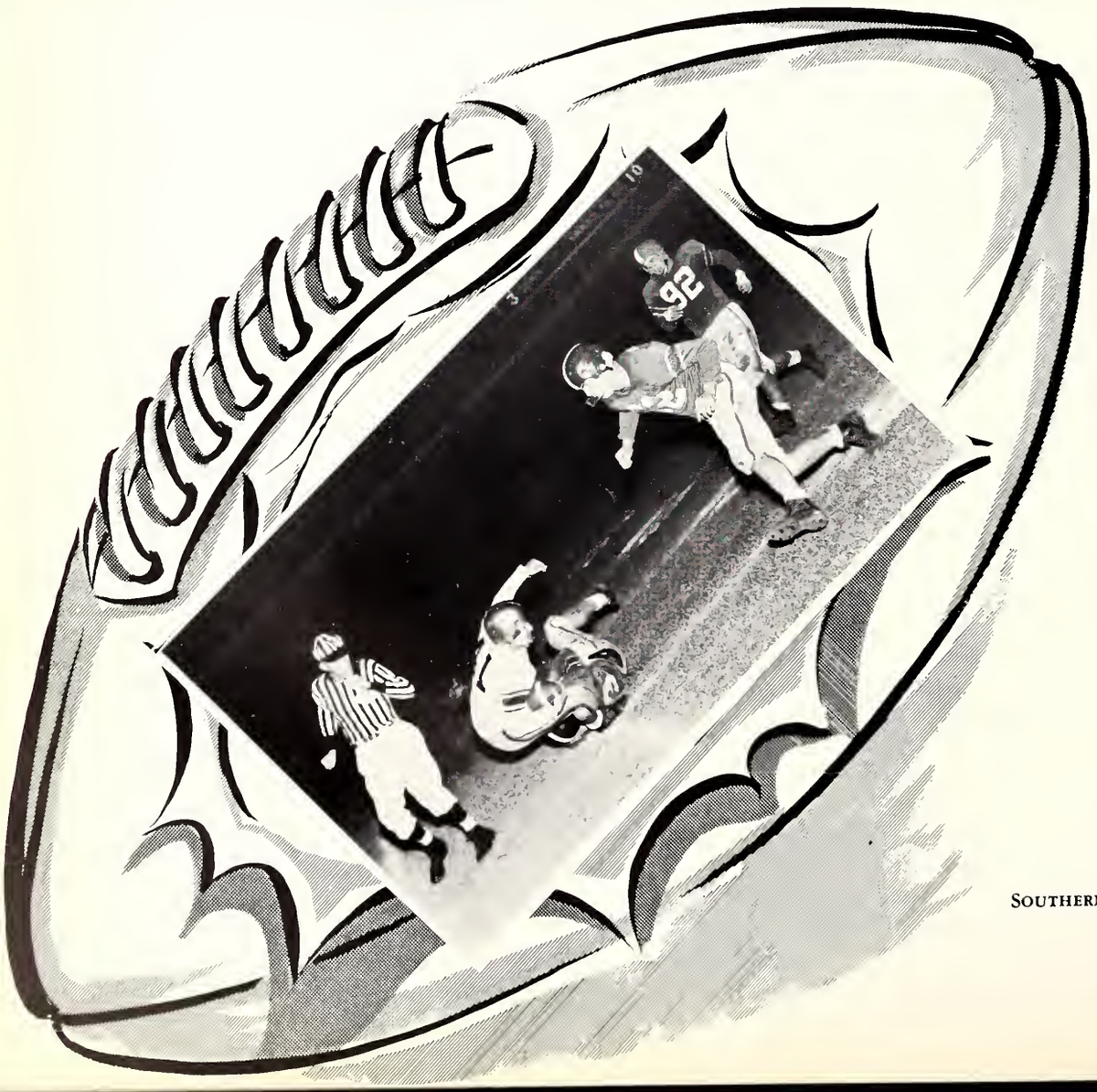

SOUTHERN is knocked out of bound.

DAVE FITZERALD
Guard

MSC-30 LOUISIANA TECH-0

Ruston, La. Nov. 14 Quarterback Billy Jarrell threw two touchdown passes and End Hub Waters and Halfback Laurin Pepper scored twice each to lead Mississippi Southern to a 30-0 football victory over Louisiana Tech.

Jarrell hit Waters with an eight-yard scoring pass and threw 31 yards to Pepper for a score. Pepper got his second touchdown on a 15 yard run and Waters scored again on a 12 yard pass from quarterback Jim Davenport.

Southern tackled Tech quarterback Jim Coleman in the end zone for a fourth period safety. Bucky McElroy converted four times.

CARL BETHEA
Guard

TERRY BRINSON
Guard

LARRY RICH
Guard

LOUIS LABELLA
Guard

MSC 30 LA. TECH 0

	MSC	TECH
First Downs	22	9
Net Yards Rushing	259	68
Passing Yardage	126	44
Passes Attempted	15	11
Passes Completed	9	5
Passes Had Intercepted	2	0
Fumbles	2	2
Fumbles Lost	2	0
No. of Punts	2	6
Punting Average	39	38
Penalties	9	5
Yards Penalized	71	41

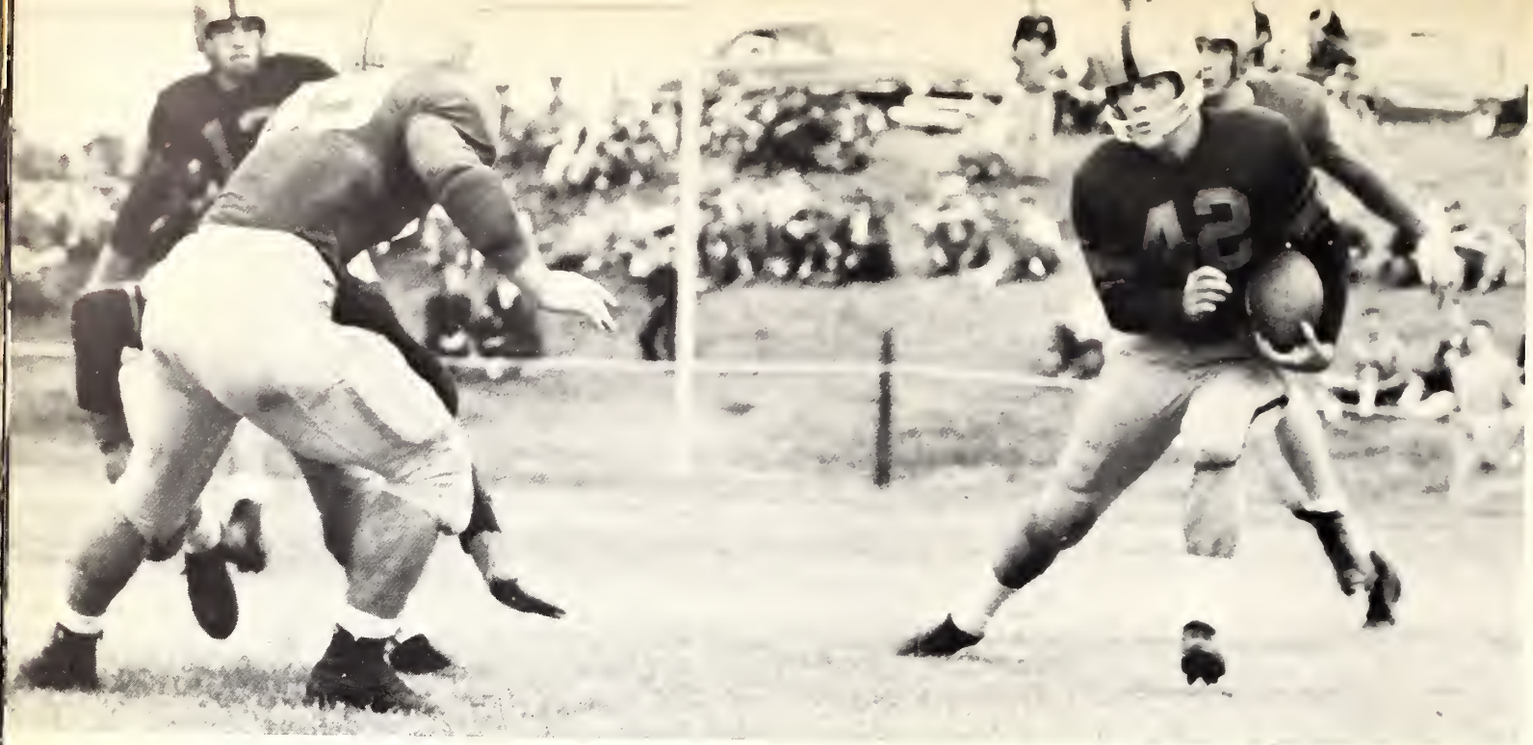

PEPPER on kick off return from behind goal line.

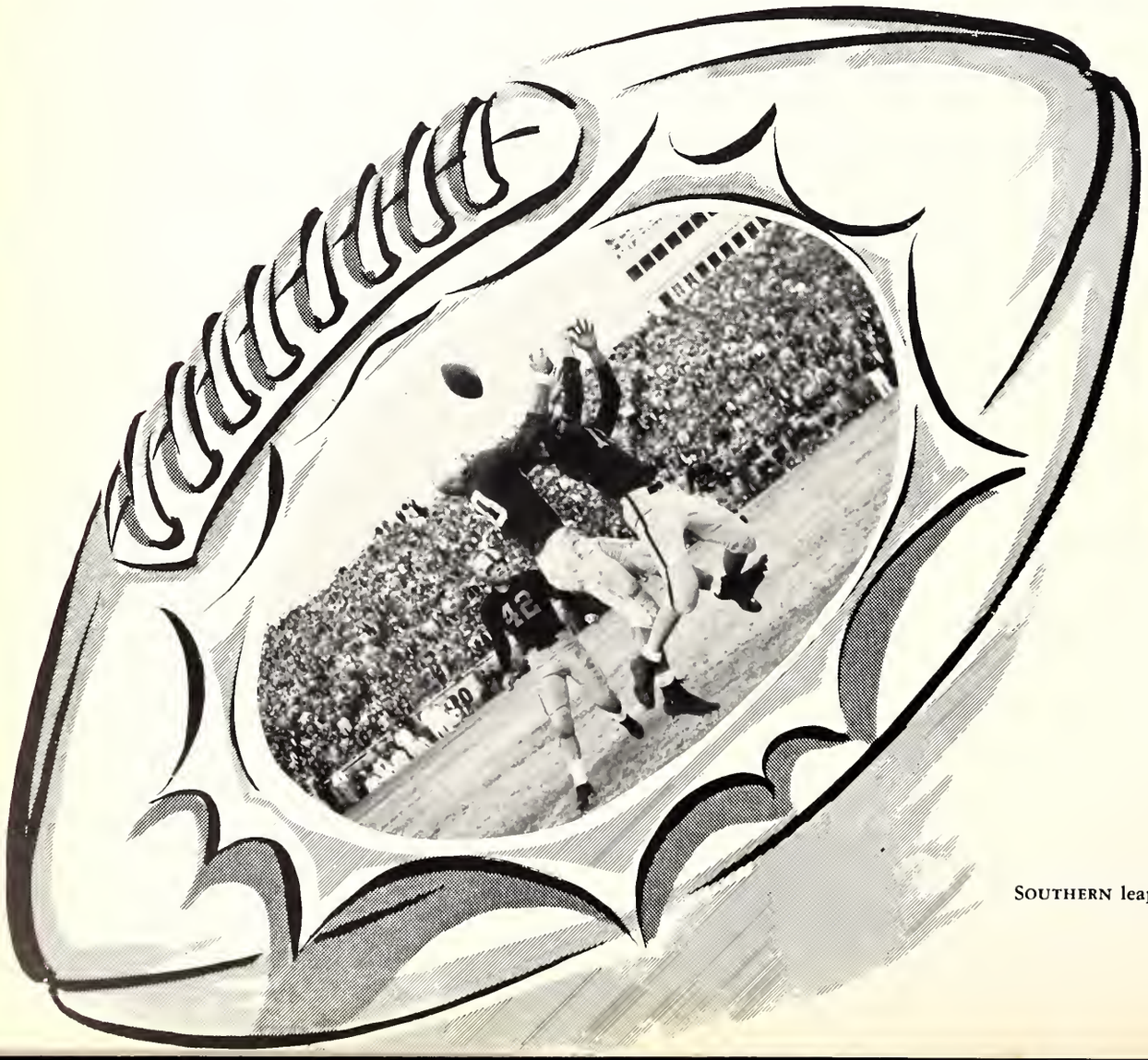

JIMMY COX
Back

SOUTHERN leaps in vain for an aerial.

MSC-14 GEORGIA-0

Jackson, Miss. Nov. 21 Mississippi Southern cracked the Southern "Hall of Fame" for the second time this season when they blasted the University of Georgia 14-0 at Jackson Memorial Stadium with 23,000 fans jammed in to see the clash which was the largest crowd in the history of the stadium.

Pepper broke up the scoreless duel just before halftime when he intercepted one of All-American quarterback candidate Zeke Bratkowski's passes on the Georgia 42 and followed a wave of interference into the end zone at opposite side of the field.

McElroy was the leading ground gainer, butting his way for 79 yards and scoring the final Southern touchdown on a one yard plunge through the middle. He also kicked both extra points, played a sterling defensive game and punted out of bounds on the Georgia two-yard line. McElroy wound up with 79 yards in 17 tries and Pepper netted 73 in 14 tries.

DON OWENS
Tackle

DENMAN BRUMFIELD
Tackle

PEDDY WALKER
Back

LLOYD LINTON
End

MSC 14 GEORGIA 0

	MSC	GA
First Downs	8	13
Net Yards Rushing	81	186
Passing Yardage	83	92
Passes Attempted	24	17
Passes Completed	8	5
Passes Had Intercepted	0	4
Punts	6	9
Punting Average	45.4	27.2
Fumbles Lost	2	4
Yards Penalized	58	89

PEPPER takes off for a First down against Parris Island Marines.

B. BISHOP
Tackle

MCELROY struggles for yardage.

MSC-33 CHATTANOOGA-19

Chattanooga Nov. 26 Southern scored two touchdowns in the last three minutes against Chattanooga to break a 19-19 tie and defeat the Moccasins 33-19. The game winning touchdown came after an 82 yard drive with McElroy going over from the one-foot line on fourth down.

Southern marched for their first score from the opening kick-off, going 80 yards with Pepper making the last stride.

BROOKS TISDALE
Back

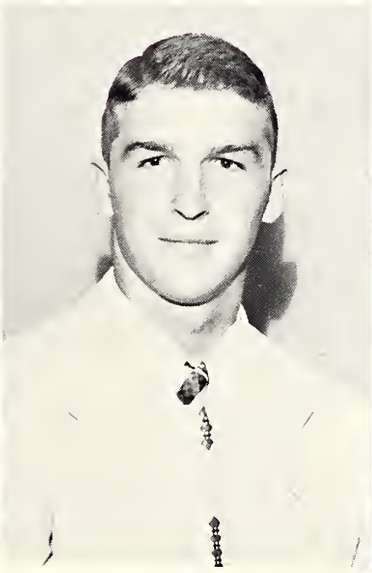

HUB WATERS
End

J. HUGH MITCHELL
Tackle

HUEY HUSSER
Center

JERRY TAYLOR
End

JIMMY MASON
Back

MSC 33 CHATTANOOGA 19

	MSC	OPP
First Downs	10	9
Net Yards Rushing	5	4
Passing Yardage	302	161
Passes Attempted	13	10
Passes Completed	6	5
Passes Had Intercepted	2	0
Punts	9	6
Fumbles Lost	2	3
Yards Penalized	55	40

Sun BOWL 1954

DICK SHINAUT (No. 20) boots field goal for Texas Western.

NOEL MCCORMICK (16) *Texas Western Fullback,* steps into the end zone for the MINERS' fourth touchdown against SOUTHERN. The one-yard sprint gave the Miners a 30-0 edge in their 37-14 win. Players are BUZZY CLARK (76) *L.T.* HERMANN (69) and JACK SPERACINO (55) of SOUTHERN.

MSC-14 TEXAS WESTERN-37

22

42
22

First Row: Vaughn Jones, John O'Keefe, Nick Revon, Coach Lee Floyd, Mickey Harrington, Mutt Watts, Bob Weathers. *Second Row:* Lee Luckey, Roger Penn, Truman Williams, Sam Hollingsworth, Ronnie Robin, Wayne Lee.

BASKETBALL

THE SOUTHERNERS

1953-54 BASKETBALL SCHEDULE

Date	Opponent	Place
November 27	Howard College	Laurel
November 28	Belmont College	Hattiesburg
December 1	Southwestern Louisiana	Lafayette
December 4	Hamline University	Hattiesburg
December 5	Hamline University	Hattiesburg
December 12	Southeastern Louisiana	Hattiesburg
December 14	Culver-Stockton	Hattiesburg
December 17	NAIA Christmas Tournament	Kansas City
December 18	NAIA Christmas Tournament	Kansas City
December 19	NAIA Christmas Tournament	Kansas City
January 4	Springhill vs. N. Texas State	Mobile (Sr. Bowl)
	Southern vs. Stetson	Mobile (Sr. Bowl)
January 5	Consolation Game	Mobile (Sr. Bowl)
	and Finals	Mobile (Sr. Bowl)
January 7	North Texas State	Hattiesburg
January 14	Spring Hill	Mobile
January 16	R. E. A.	Hattiesburg
January 18	Loyola University	Hattiesburg
January 19	R. E. A.	Hattiesburg
January 21	East Texas State	Hattiesburg
January 28	Memphis State	Jackson
January 29	Louisiana Tech	Hattiesburg
January 30	Southwestern Louisiana	Hattiesburg
February 2	Southeastern Louisiana	Hammond
February 5	Georgia Teachers College	Hattiesburg
February 6	Xavier University	Hattiesburg
February 9	Centenary	Hattiesburg
February 12	Louisiana Tech	Ruston
February 13	Centenary College	Shreveport
February 15	North Texas State	Denton
February 19	Loyola University	New Orleans
February 20	Northeast Louisiana College	Natchez
February 23	Spring Hill	Hattiesburg

ALL THE WAY S-O-U-T-H-E-R-N

Simultaneously with the end of the football wars for another year comes the opening of the basketball season at Mississippi Southern.

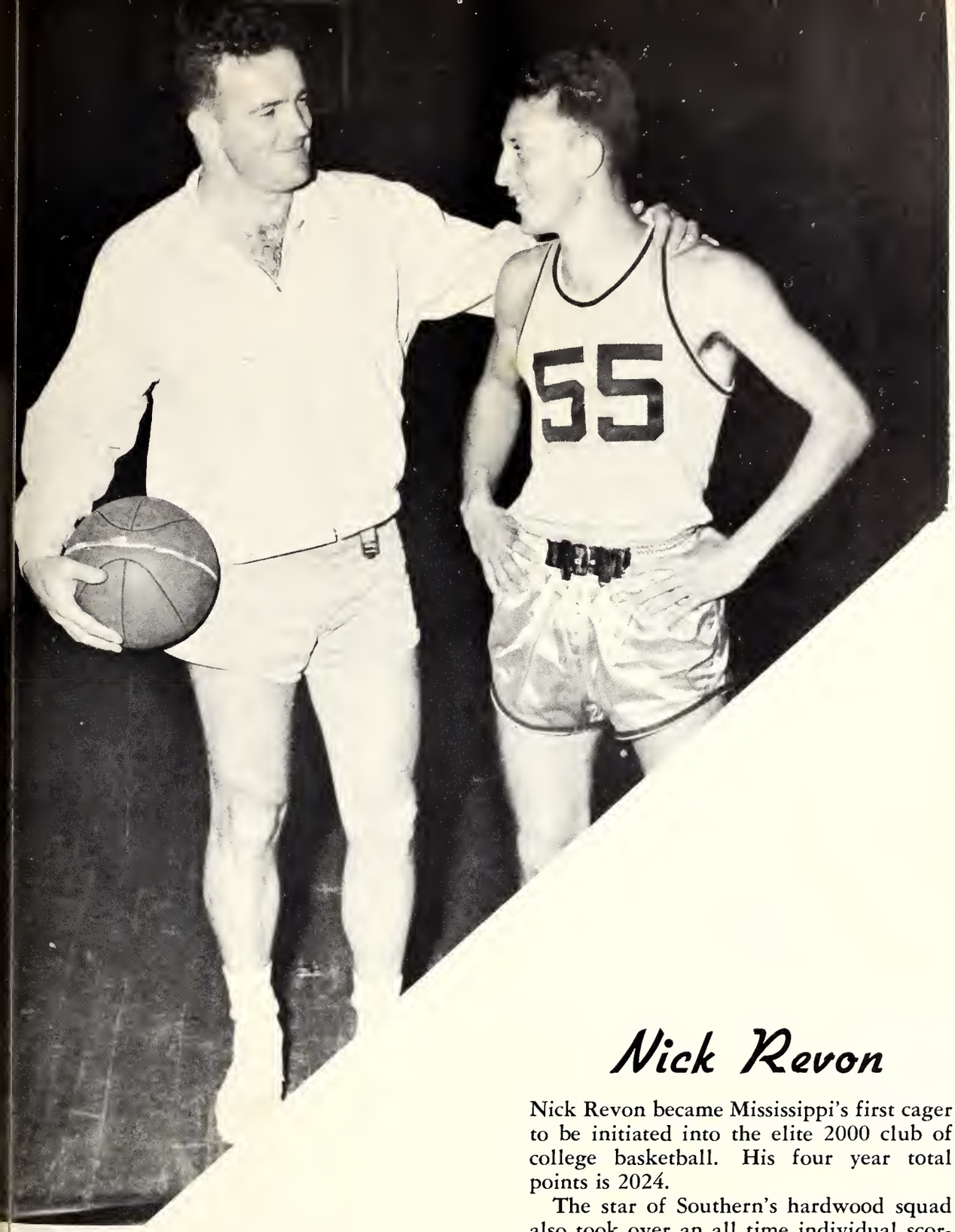

SOUTHERN'S PRIDE

Nick Revon

Nick Revon became Mississippi's first cager to be initiated into the elite 2000 club of college basketball. His four year total points is 2024.

The star of Southern's hardwood squad also took over an all time individual scoring record throughout the state with his performance against North Texas State. His 26 counters brought the season's total to 626, giving Revon an average of better than 24 points per game.

Revon Gets the Ball

Nick Revon

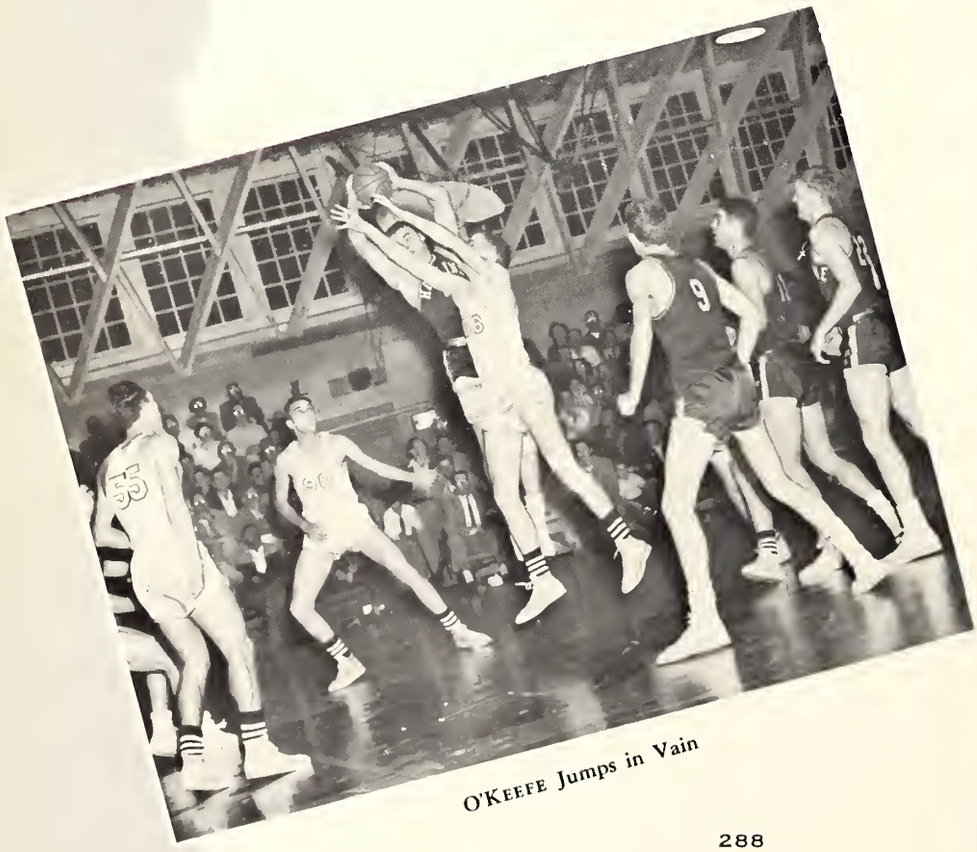

O'Keefe Jumps in Vain

John O'Keefe

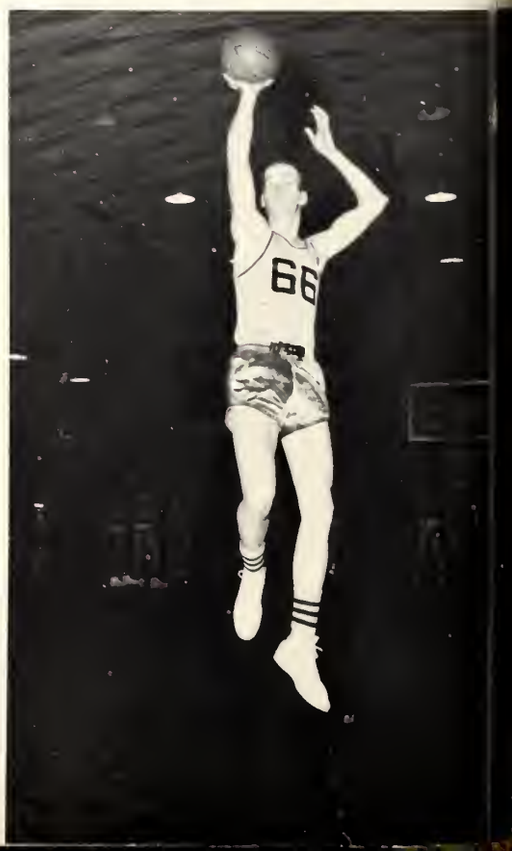

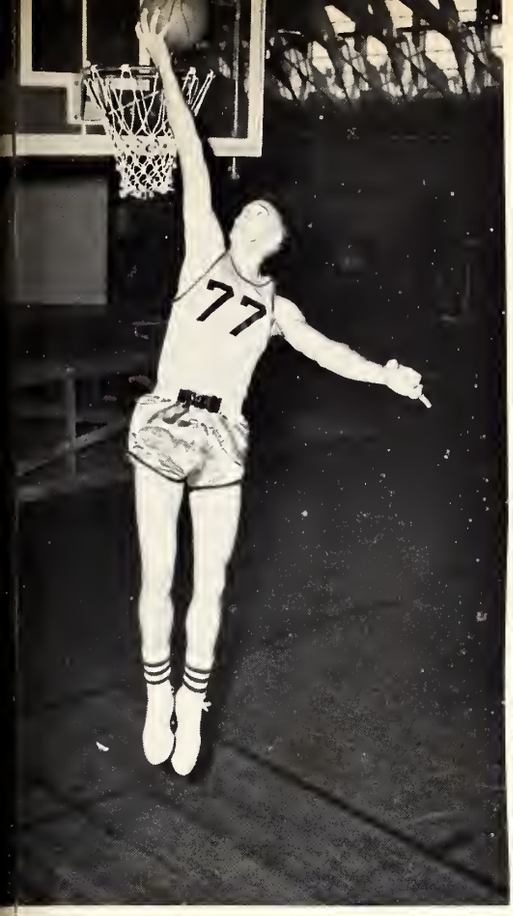

Mickey Harrington

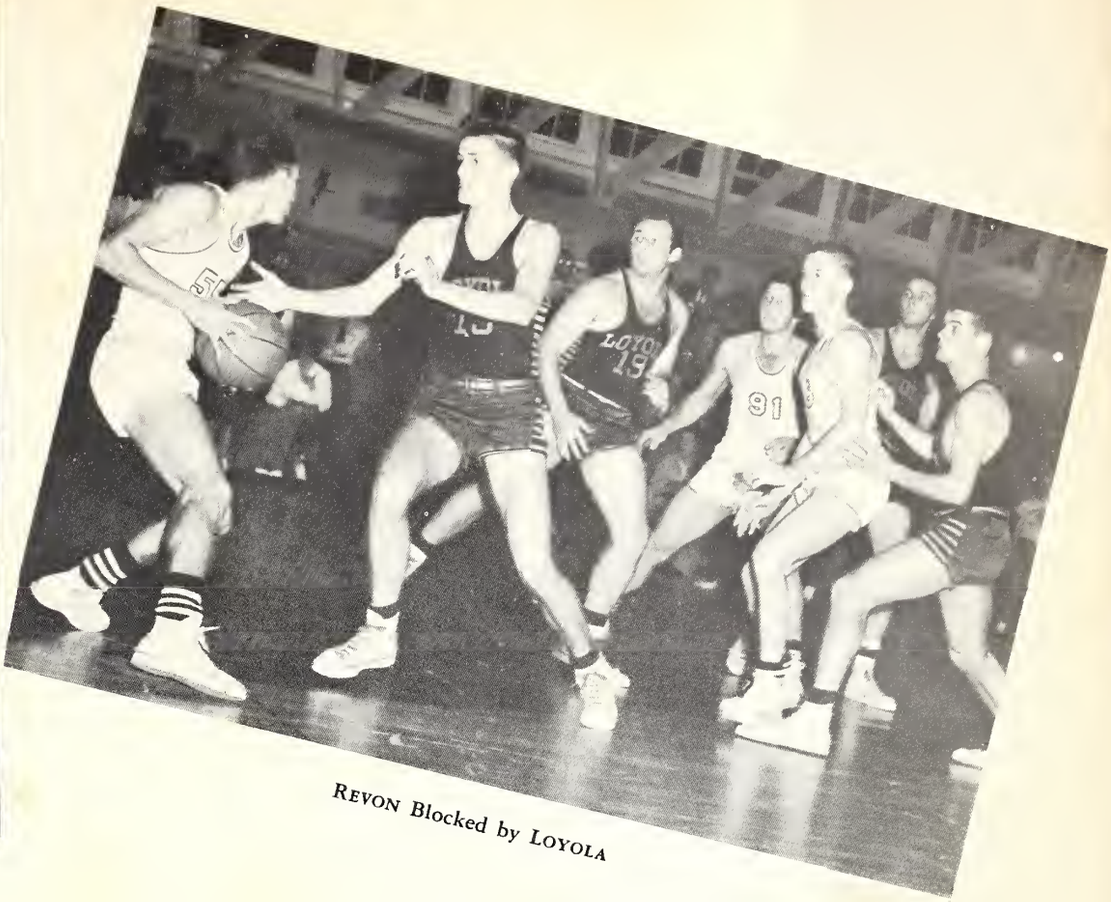

Revon Blocked by Loyola

"Mutt" Watts

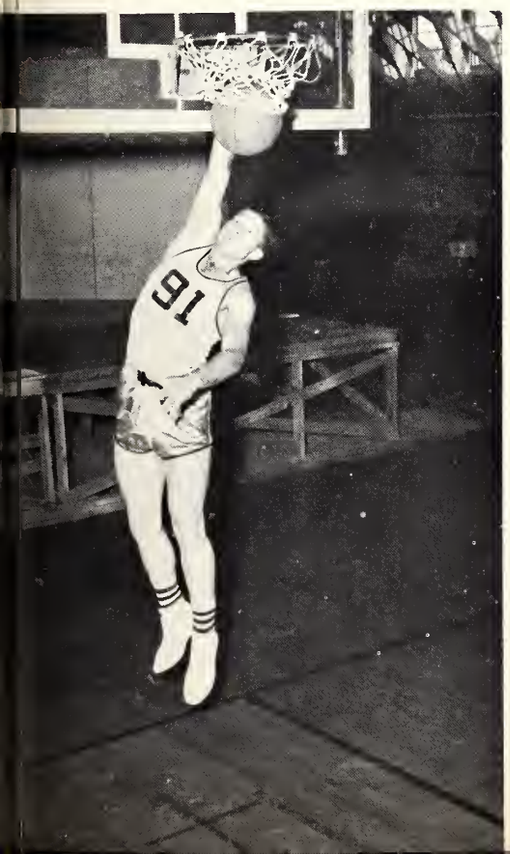

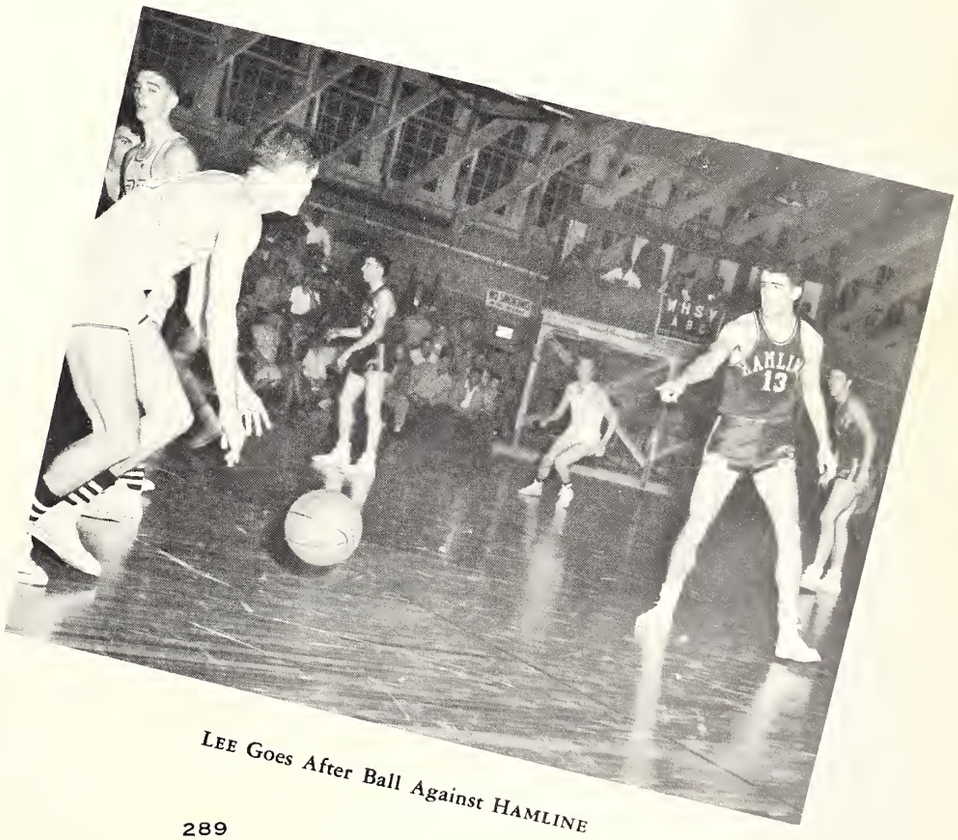

Lee Goes After Ball Against Hamline

Revon Scores for Southern

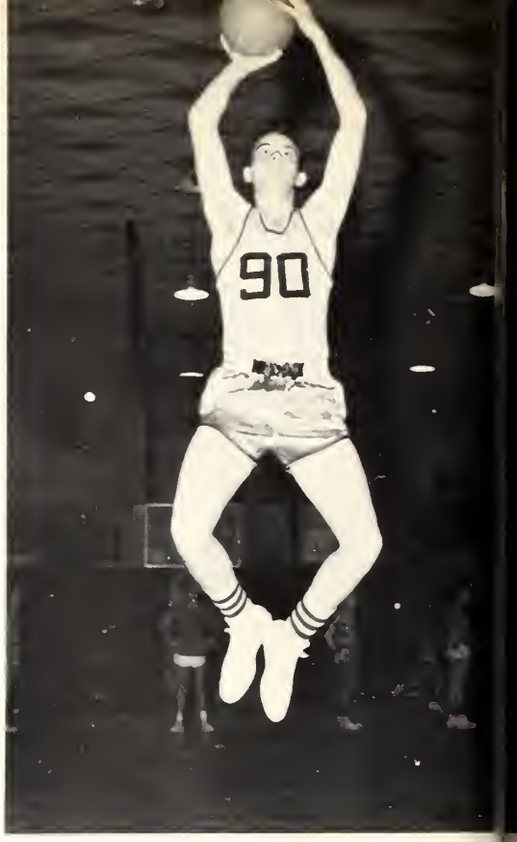

Bobby Weathers

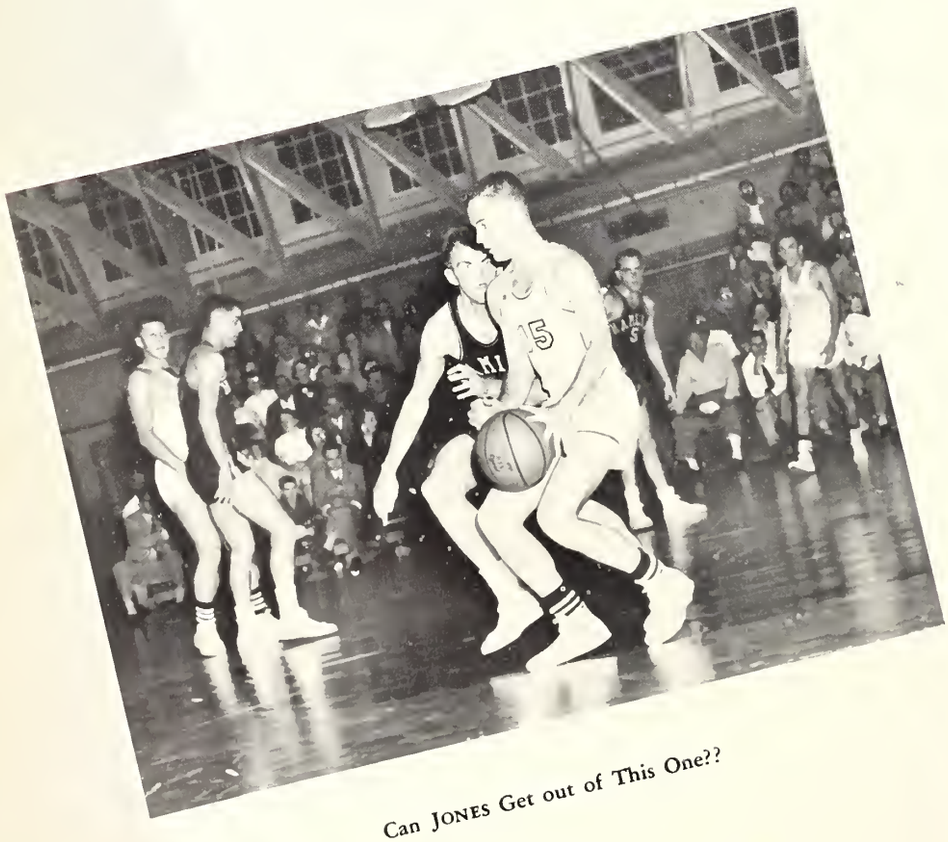

Can Jones Get out of This One??

Sam Hollingsworth

WAYNE LEE

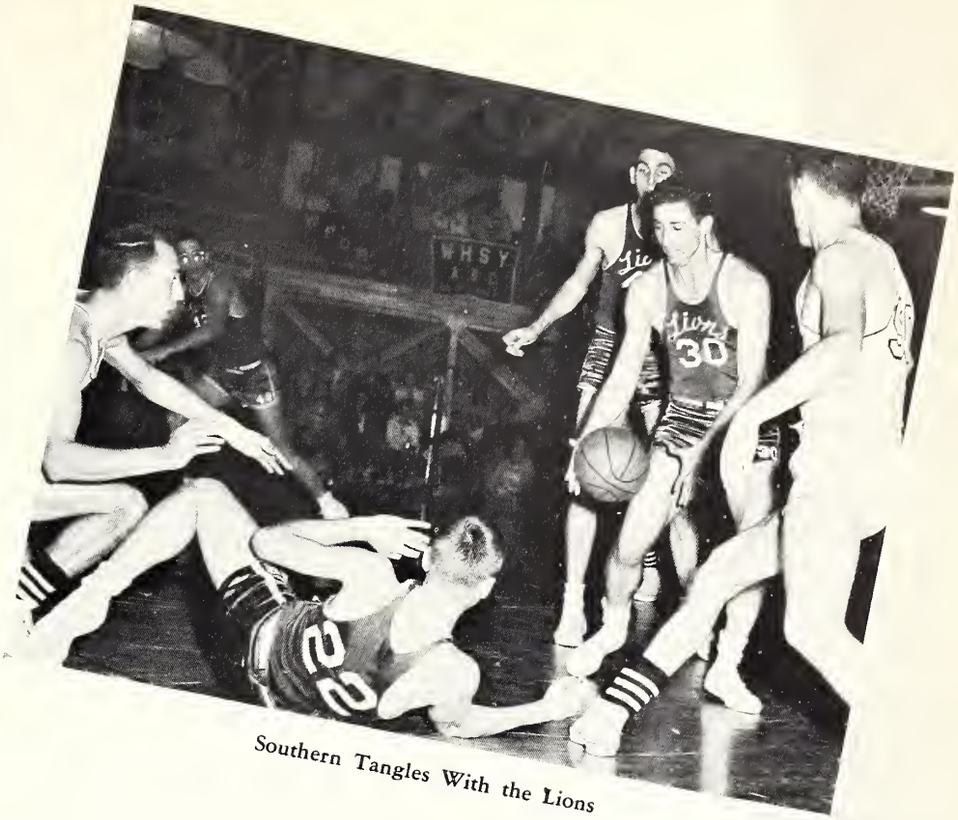

Southern Tangles With the Lions

VAUGHN JONES

Where Is the Ball??

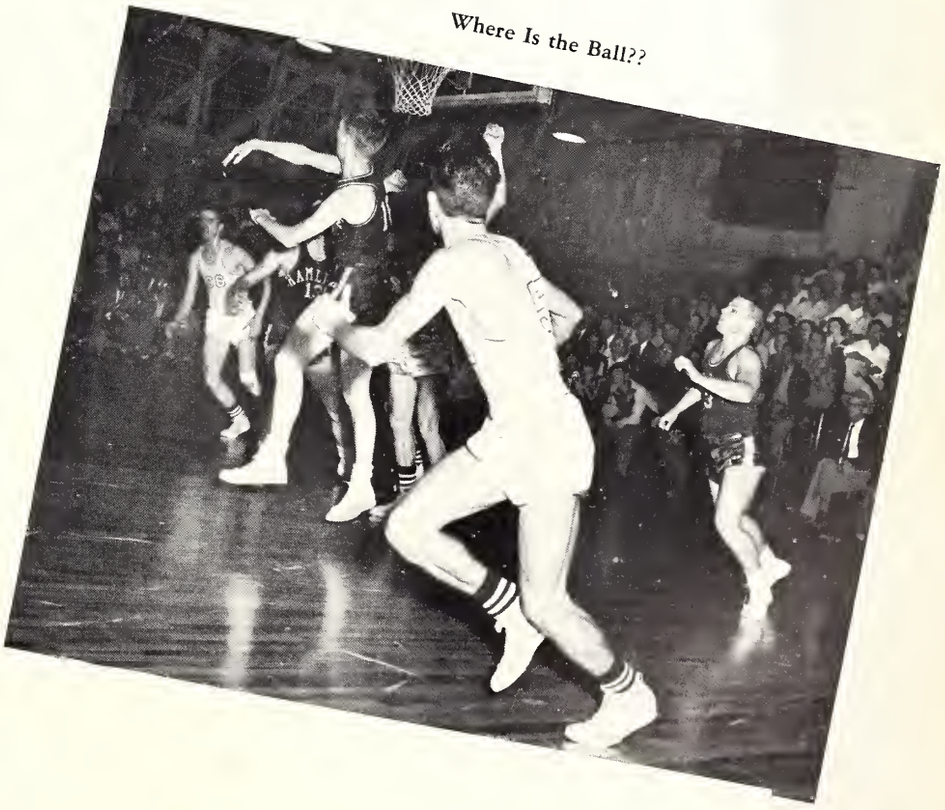

Coach Lee Floyd

ADIOS, AMIGO!

by JIMMIE McDOWELL

Each man has his own particular destiny during his lifetime on this battered old hemisphere and the guiding powers that brought Lee Floyd to Miss. Southern five years ago must have had a dear spot in their hard heart for an ambitious little college that was trying to find a place in the educational and athletic sun.

Lee Floyd has gone now, back to his native El Paso—his beloved far west corner of the Lone Star State. But it isn't likely that Lee Floyd will ever be forgotten in South Mississippi, for he made many friends, made people happy with his fine, entertaining and thrilling basketball teams—gave the tired housewife and the fatigued business man that needed recreational "lift" with his racehorse style of play that paid off in handsome won-lost dividends. He gave the students a champion of the first water. Everyone loves a champion.

You see, Lee revolutionized basketball in Mississippi, introduced this fast-breaking, hell-for-leather type play that has caught on in the rural and city high schools, in every hamlet, community and town in the southern part of the Magnolia state. And when Floyd is old and grey, he'll still be battling in his racehorse style way.

The ex-El Paso Cathedral High Prep star, who was a collegiate standout at Texas Western, a service star with the Norman Oklahoma Skyjackets and a great winning coach at Miss. Southern College, chalked up one of the finest won-lost records of any college coach.

Prior to the 1954 NAIA District 19 tournament, Floyd's Southerners had won 116 games and lost but 45—had defeated such formidables as Alabama, Hamline, Southwest Missouri, Western Michigan, Loyola of New Orleans, Loyola of Baltimore, North Texas State, Texas Western, East Texas State, Chattanooga, Memphis State, New Mexico Aggies, Culver-Stockton, Tampa, Florida State, Valparaiso, Evansville, Spring Hill, River Falls, Wis. Findlay (Ohio), Nebraska Wesleyan, Delta State, and many others. Miss. Southern was the uncrowned basketball king of Miss.—one of the foremost independent powers in the South.

Before Floyd's arrival, the Southern cagers couldn't have played on the same court with these teams. He won 18 games the first season, 20 the second campaign, 29 the third season, 27 last year and 21 this year going into the District tournament. Two Gulf States Conference titles, the Sun Bowl Christmas tournament, the Senior Bowl Christmas crown and at least two NAIA district championships were won by the men of Lee Floyd.

The six-foot plus Texan was more than a fine coach. He was an outstanding member of the community—one of the all time campus favorites. His wife, Alice, and his two daughters, Caralee and Sally and his new young son, Timothy, were also immensely popular among faculty and students alike.

Lee Floyd goes out of college coaching as winner. He had built as fine a reputation for a young coach as any man you could name in the profession, sectionally or nationally. He returns to El Paso, accepting a lucrative oil executive position as Director of Public Relations with International Petroleum.

A good man will take Lee Floyd's place at Mississippi Southern and of the newcomer's staunchest supporters is ex-coach Floyd, for the Texan wants to see his team continue to win—to become a big-time ball club—a team that may eventually play in Madison Square Garden.

The fans, the students, the alumni, the faculty, the men who worked with Floyd will always remember the beginning—the birth of Mississippi Southern's basketball team and they'll remember the young Texas poppa. They'll remember the time Jumping Jack Gallagher tossed to Tom (Whiz) Bishop who zipped to Nick (The Cat) Revon in the finest fast-break of all and they'll remember rebounding Mickey Harrington and battling Billy Algood and velvet-smooth Jeep Clark . . . And they'll remember big Mutt Watts and hawk-eyed Stormy Weathers and Jersey John O'Keefe's over-head shot for two points . . . They'll remember all of Lee Floyd's boys because they were the pioneers, the products of the early good old days Miss. Southern was young and hungry.

And Lee Floyd will remember, too. He'll remember out there in the heart of the great mountains at Paso Del Norto, Juarez, the Rio Grande. He'll remember as he wipes the great beads of sweat from his brow in the heat of the day and again in the cool of evening when the sweet memories come back again. He'll remember the good, hungry, rugged young years of coaching and he probably wouldn't swap these memories for anything in the whole wide word, for above all, Lee Floyd was a man of great sentiment. Adios, Amigo!

Coach
LEE FLOYD

"ROLL ON TO VICTORY SOUTHERN"

GYMNASTICS

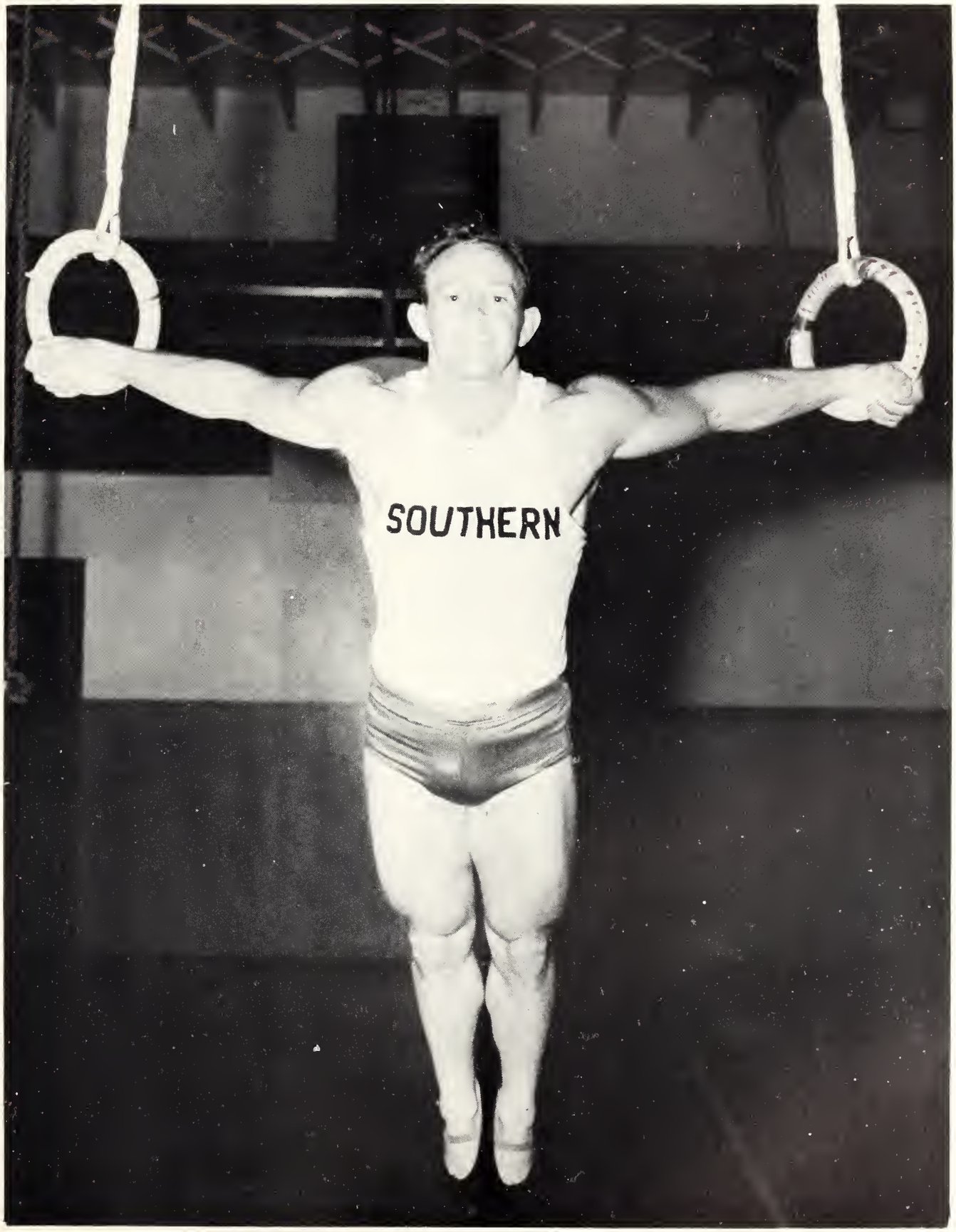

Gene Perkins

DOUG FERGUSON

...Trac

First Row: John Drever, A. D. Hendon, Bill Boling, Bob Scott, Jack Hall (Mgr.). *Second Row:* Bubb
Tharpe, Jack Parnish, J. T. Shepherd, Bucky McElroy, Roy Guyton, Truman Williams.

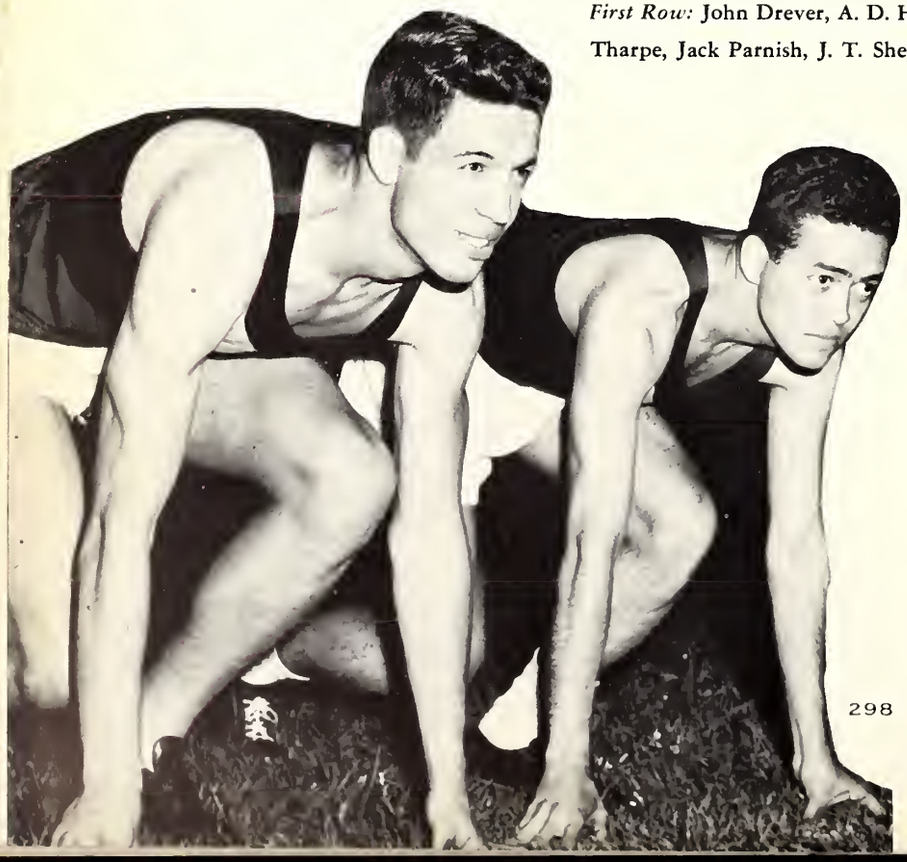

team 1953 ——...

1953 RECORD

Southern 3rd in triangular meet with Loyola and Alabama.

Southern defeated by Miami.

Southern 2nd in triangular meet beating Southeastern, bowing to Tulane.

Southern defeated by Loyola.

Southern 4th in Quadrangular meet with LSU, Miss. State, and Tulane.

Southern defeated by Mississippi College.

Southern defeated Florida State in season finals.

Southern competed in Southern Relays in Birmingham and Southwest Relays in Lafayette.

LETTERMEN

Bobby Scott
J. T. Shepherd
Nick Revon
A. D. Hendon
Jack Parrish
Jerome Thorpe
Frank Tarantins
Roy Guyton
John Drever
Jack Hall (Mgr.)

First Row: Taylor, Goodwin, Houser, Scott, Fagend, Revon. *Second Row:* Gray, Smallwood, Collins, Barker, Shepherd, Hendon. *Third Row:* Yates, Hollingsworth, Linton, Williams, Harrington, Breland, and Parker.

TRACK TEAM 1954

FIELD TEAM

CINDER TEAM

First Row: Lewis Hood, Charles Gillis, Tony Holliman. *Second Row:* Coach Van Hook, Cecil Williams, J. L. Mitcherman.

"Mitch" Rolls One In

GOLF TEAM 1954

Williams Tees Off

TENNIS 1953

Kneeling: Frank Roskoff, Cecil Webb, Leonard Duff, Jimmy Beech. *Standing:* Vaughn Jones, Elmo Lang, Jerry McMichael, Fred Smallwood.

TENNIS

Mississippi Southern defeated Southeastern, twice, Spring Hill, twice, Mississippi College, twice and finished second in annual Intercollegiate Tennis Tournament behind defending champion Mississippi State. Southern finished ahead of Ole Miss., Mississippi College, Millsaps College and Delta State Teachers College. Southern lost to Loyola.

Vaughn Jones No. 4 Singles Champion, Jones and Cecil Webb finalists in No. 2 doubles, Webb finalist in No. 2 singles, Jimmy Beach finalist in No. 3 singles, Fred Smallwood, Jerry McMichel finalists in No. 3 doubles.

MISSISSIPPI SOUTHERN COLLEGE

"The Friendly College of South Mississippi"

STATION A, HATTIESBURG, MISSISSIPPI

Member of:

The American Association of Colleges
The Southern Association of Colleges and Secondary Schools
The American Association of Colleges for Teacher Education
The American Association of Urban Universities
The National Association of Schools of Music
The National Accrediting Commission
The American Council on Education

LOCATION: Mississippi Southern College is in the center of South Mississippi, conveniently located almost equidistant from Jackson, Meridian, Gulfport and McComb. The buildings are new, and modern in a beautiful setting, with pine trees, water oaks, azaleas, camellias, a sunken garden, and a tropical lagoon.

DIVISIONS OF THE COLLEGE: Our different divisions are Biological Science, Commerce, Graduate School of Education, Elementary and Secondary Education, Psychology, Fine Arts, Health and Physical Education, Home Economics, Language and Literature, Military Science and Tactics, Physical Sciences and Mathematics, Practical Arts, Social Studies, and Speech Arts.

COURSES OF INSTRUCTION: Courses leading to the B.S. and B.A. degrees and the M.A. and M.E. degrees in Education and the M.M. degree are offered. Courses are offered in Education of Teachers, Science and Mathematics, Home Economics, Speech and Dramatic Arts, Geography and Geology, Music and Art, Commerce and Business, Social Studies, Health and Physical Education, Languages, English, Journalism, Industrial Arts, Conservation and Nature Study, Library Science, Pre-Law, Pre-Engineering, Pre-Medicine, and Medical Technician.

RECREATIONAL OPPORTUNITIES: Concrete tennis courts, a swimming pool, a nine-hole golf course, a field house and gymnasium, an air conditioned library, tours to New Orleans, deep sea fishing on the coast, lectures and dances will be available to students during the Spring and Summer Quarters.

MEETING THE NEEDS OF TEACHERS AND SUPERINTENDENTS: Teachers working on degrees may complete sixteen weeks of work by enrolling the last six weeks of the Spring Quarter and continuing through the Summer Quarter. Courses in the elementary and secondary fields and Graduate work will be offered to both teachers and administrators. A Reading Clinic and many other workshops and conferences will be held during the Summer Quarter.

Here's to good times and good friends

... may you always have an abundance of both

Autographs

BOTTLED UNDER AUTHORITY OF THE COCA-COLA COMPANY BY

HATTIESBURG COCA-COLA BOTTLING COMPANY

REMEMBER

"We have raised a standard to which the good and wise can repair; the event is in the hands of God."—GEORGE WASHINGTON.

"Were we directed from Washington when to sow and when to reap we should soon want bread. I am for a government rigorously frugal and simple . . . and not a multiplication of offices and salaries merely to make partisans and for increasing by every device the public debt on the principle of its being a public blessing."—THOMAS JEFFERSON.

"Democracy cannot rise above the level of human material of which its voters are made."—BERNARD SHAW.

"Duty is the sublimest word in our language. Do your duty in all things. You cannot do more, you should never wish to do less."—ROBERT E. LEE.

"The American republic will endure as long as the ideas of the men who founded it continue dominant."—JAMES RUSSELL LOWELL.

"Where everything is done through the bureaucracy, nothing to which the bureaucracy is really adverse can be done at all."—JOHN STUART MILL.

"The lesson should be constantly enforced that though the people support the Government, the Government should not support the people."—GROVER CLEVELAND.

"God grants liberty only to those who live it and are always ready to defend it."—DANIEL WEBSTER.

"Eternal vigilance is the price of liberty."—JOHN PHILPOT CURRAN.

"We must beware of trying to build a society in which nobody counts for anything except a politician or an official, a society where enterprise gains no reward and thrift no privileges."—WINSTON CHURCHILL.

"Would you live at ease? Do what you ought, not what you please."—BENJAMIN FRANKLIN.

"Education is teaching a fellow to work or it's no good."—HERBERT SPENCER.

"Leaders are ordinary persons with extraordinary determination."—HERBERT KAUFMAN.

"He profits most who serves best."—*Rotary Club.*

One of England's greatest statesmen, William Gladstone, in speaking of our Constitution said: "It is the greatest political work that was ever struck off at one time, by the brain and purpose of man."

"The fear of the Lord is the beginning of wisdom."—*Bible.*

"And ye shall know the truth, and the truth shall make you free."—*Bible.*

"Except the Lord build the house, they labour in vain that build it."—*Bible.*

MISSISSIPPI CENTRAL RAILROAD COMPANY

L. E. FAULKNER, *President*
Hattiesburg, Mississippi

COMPLIMENTS OF

HATTIESBURG HARDWARE STORE

Your GE Dealer

Everything in

HARDWARE AND GENERAL ELECTRIC

APPLIANCES

300 Mobile St. Phone JU 3-3525

HATTIESBURG, MISSISSIPPI

NATURAL GAS

The All Purpose Fuel

COOKING — HEATING — WATER HEATING — REFRIGERATION

AIR CONDITIONING

WILLMUT GAS AND OIL COMPANY

DOMESTIC — COMMERCIAL — INDUSTRIAL

HATTIESBURG, MISSISSIPPI

McARTHUR CHEVROLET COMPANY

FOR ECONOMICAL TRANSPORTATION

SALES CHEVROLET SERVICE

PHONE 2000

"You're ahead all the way with Chevrolet"

306-318 E. Pine

Night Phone JU 4-5461

"Your Friendly Ford Dealer"

BARRON MOTOR COMPANY

Authorized

Sales Service

111 Hardy St. Phone 2681 Hattiesburg, Mississippi

"I agree with you, Mr. Sexton"

Sherman J. Sexton, head of this 70-year old grocery firm has publicly said,

"I serve this coffee on my own table and am proud to offer it to my guests because I know of no better coffee."

SHERMAN J. SEXTON
President

Over a half-million cups of Sherman Blend exquisite coffee are served every day.

John Sexton & Co., Sexton Square, Chicago, Ill.

PLANNING A TRIP?

Plan to go Continental Trailways . . . the comfortable, convenient way

Whether your next trip takes you down the road, across the state or to any coast, try the modern, air conditioned way . . . travel Continental Trailways. Big, luxurious Silverliner buses make traveling a pleasure. Sit back and relax, go Continental Trailways always.

Continental Trailways

When you plan a trip PLAN TO GO CONTINENTAL TRAILWAYS. Eliminate driving fatigue and save up to 6c a mile.

COMPLIMENTS OF THE FRIENDSHIP HOUSE

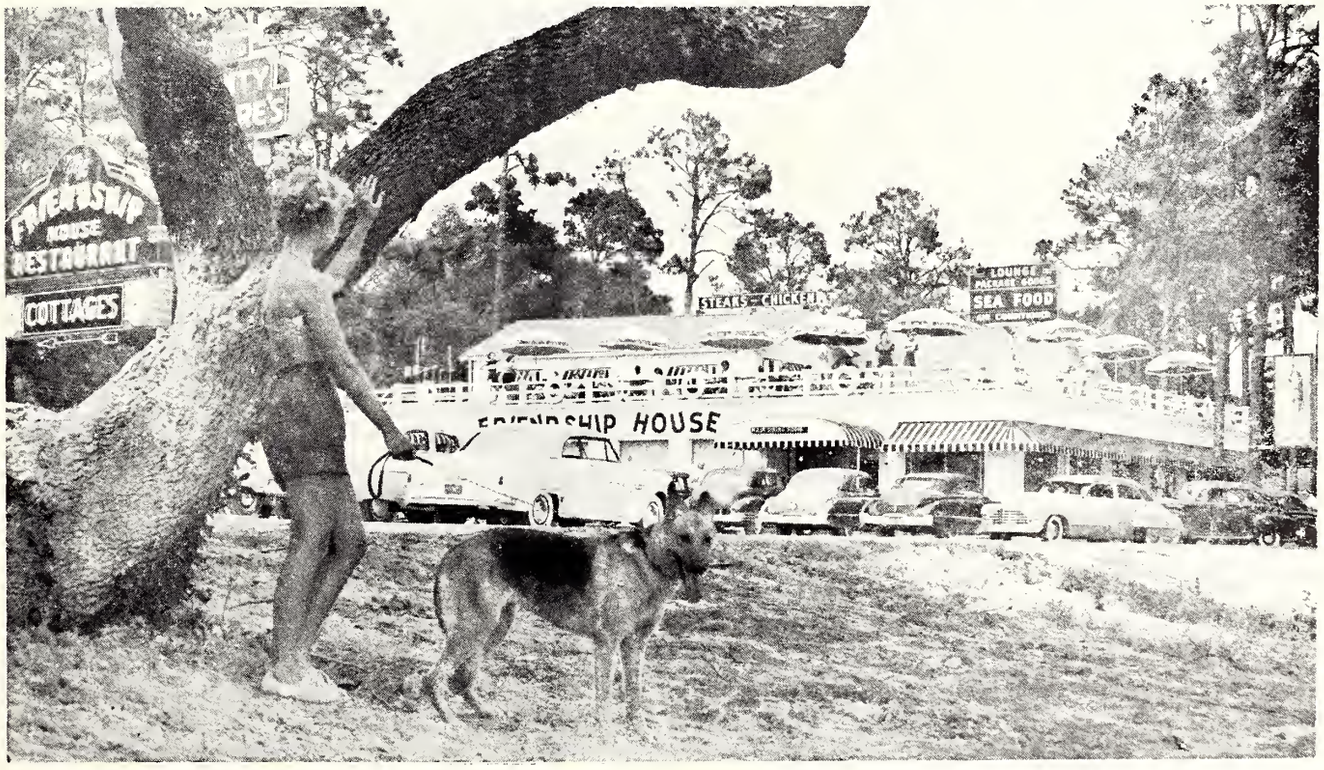

HOST OF THE GULF COAST

Highway 90 Between Gulfport and Biloxi

Phones: Gulfport 5618 and Biloxi 7722

COMPLIMENTS

OF

HATTIESBURG CREAMERIES

HATTIESBURG, MISSISSIPPI

Purity PASTEURIZED GRADE A MILK

Purity SMOOTH FROZEN ICE CREAM

WHEN SHOPPING in HATTIESBURG

MAKE

PENNEY'S

ALWAYS FIRST QUALITY!

YOUR HEADQUARTERS

COMPLIMENTS

OF

FAULKNER CONCRETE PIPE COMPANY

FIRST FEDERAL SAVINGS

AND LOAN ASSOCIATION

OF HATTIESBURG, MISSISSIPPI

A Mutual Savings and Home Finance

Institution

Serving over 10,000 people

SAFETY OF YOUR SAVINGS

INSURED UP TO $10,000

BY THE

Federal Saving and Loan Association
of the U. S. Government

Corporation, and Instrumentality

Call JU 3-2033

Your

BROADWAY DRIVE-IN THEATRE

Highway 11 South of Hattiesburg

210-214 Market St. Phone JU 3-3014

COMPLIMENTS

OF

GULF STATES CIGAR AND TOBACCO COMPANY

WHOLESALE

Cigars, Tobacco, Candy, and Sundries

HATTIESBURG, MISS.

COMPLIMENTS

OF

RELIANCE MANUFACTURING CO.

FREEDOM FACTORY

Boys' and Men's Pajamas—Boys' "T" Shirts

REK

Kennington's

ONE OF THE SOUTH'S GREAT STORES

DOSSETT'S SUPER MART

MISSISSIPPI'S FINEST FOOD CENTER

1100 HARDY STREET

HATTIESBURG, MISSISSIPPI

"Often Imitated——Seldom Duplicated"

COMPLIMENTS

OF

College Cleaners

2902 Hardy Street

"Next to Drug Store"

Praytor's Cleaners

307½ McLeod Street

Hattiesburg, Miss.

COMPLIMENTS OF

SMITH'S BAKERY

HOME OF

SMITH'S *Sunbeam* ENRICHED BREAD

COMPLIMENTS OF

KOMP EQUIPMENT COMPANY, INC.

COMPLIMENTS

OF

CITIZENS BANK OF HATTIESBURG, MISS.

MEMBER FEDERAL DEPOSIT INSURANCE CORPORATION

MEMBER FEDERAL RESERVE SYSTEM

BEST WISHES

FROM

McINNIS'

MEN'S WEAR

MAIN AT PINE

Growing . . .

MISSISSIPPI SOUTHERN COLLEGE

HEADQUARTERS FOR THE COLLEGE GIRLS

LINGERIE—READY-TO-WEAR—MILLINERY—SHOES—ACCESSORIES

Second Floor
Ready-to-wear

EISMAN'S
510 MAIN ST.

Open a Convenient
Charge Account

RELIANCE MANUFACTURING CO.

DIXIE FACTORY

MANUFACTURERS OF WORK CLOTHING

Compliments

Fine Bros.-Matison

Hattiesburg's Quality Department Store

Serving South Mississippi since 1895

FIRST NATIONAL BANK

HATTIESBURG, MISS.

Member Federal Deposit Insurance Corp.

GEIGER PRINTING

AND

OFFICE SUPPLY COMPANY

"Everything for the Office"

Geiger Building

Telephone JU 3-2601

RYAN SUPPLY COMPANY

. . . Distributors . . .

AUTOMOTIVE PARTS AND EQUIPMENT
GAS AND ELECTRIC APPLIANCES

JACKSON — HATTIESBURG — MERIDIAN

516-18 Forrest Street Tel. JU 3-1278
COMPLIMENTS
OF
HATTIESBURG BOTTLING COMPANY, INC.
Manufacturers of
DR. PEPPER - 7-UP
HATTIESBURG, MISSISSIPPI

SAUCIER'S
GULF SERVICE STATION
THE HOME OF HAPPY MILEAGE AND FRIENDLY SERVICE
Phone JU 3-1147
24-Hour Service
Washing—Polishing—Waxing
Gulf lubrication—gasoline—motor oil
A Complete Line of Auto Accessories
A Personal Service That Satisfies

COMPLIMENTS
OF
OWL DRUG CO.

Bufkin's
HATTIESBURG, MISS.
MEN'S WEAR
114 West Front Street

COMPLIMENTS
OF
S. H. KRESS

THANKS
for
Your Friendship and Your Patronage
WIMPY'S
"The Heart of the Southern Campus"

SOUTHERN MOTOR SALES, Inc.
Your Oldsmobile Dealer
HATTIESBURG
We Appreciate Your Business
318 E. Pine

CALL ON
Builders Supply Company
"Building Supplies from the ground up"
Phone JU 3-4345
HATTIESBURG, MISSISSIPPI

COMPLIMENTS

OF

THE DIAMOND SHOP

Forrest Hotel Building

Hattiesburg's largest credit Jeweler

COMPLIMENTS

OF

SHELBY WHOLESALE GROCERY, INC.

"Home of Gilster's Best Flour"

403 EAST FRONT ST.

COMPLIMENTS

OF

SOUTHERN CLEANERS

R. H. BRASWELL
Owner

Across From Lake Byron Phone JU 3-4071

KIRKWOOD FURNITURE STORE

"The Court House Is Next to Us"

COMPLETE HOUSEHOLD FURNISHINGS

Our 25th Year

Telephone JU 3-2315 Main Street

COLLEGE HEIGHTS
TEXACO SERVICE

24 hour service

WASHING—POLISHING—LUBRICATION
TIRES—TUBES—BATTERIES
Road Service

By Pass & Hardy St. Phone 401

COMPLIMENTS

OF

BELK-WHITLEY

Your Friendly Department Store

COMPLIMENTS

OF

Beverly Drive-In Theatre

"The Family Favorite"

JU 3-1914 Highway 49 South

HUB CITY
OFFICE SUPPLY CO.

ROYAL TYPEWRITERS

A.B. DICK MIMEOGRAPHS

218 West Pine Street Phone 3380

STANDARD
DRUG STORE

WALGREEN AGENT

Phone JU 3-4381 619 MAIN

HATTIESBURG, MISSISSIPPI

RIBS
CHICKENS
STEAKS—SEAFOOD
SANDWICHES

NATIONALLY KNOWN

Broadway Drive (Hwy. 11 S.) 4-5186

COMPLIMENTS OF

TALBERT LEIGH

COMPLIMENTS OF

JIMMY FAUGHN'S
RESTAURANTS

Collegian 3000 Hardy
La Faughn 2704 Hardy

Jimmy Faughn's - Broadway Drive

COMPLIMENTS OF

COLLEGE PHARMACY

OPPOSITE *PHONE*
MSC JU 3-2504

SINCE 1905

DUKE'S
"THE STORE FOR MEN"

Forrest Hotel Hattiesburg
Building Mississippi

COMPLIMENTS
OF
PHOENIX LAUNDRY
AND
DRY CLEANERS

FARRIOR MOTOR CO.
Incorporated
BETTER BUY BUICK
Phone JU 4-7571
400 W. Pine St. Hattiesburg, Miss.

COMMERCIAL STATIONERY CO.
PRINTERS — LITHOGRAPHERS — STATIONERS
312 Forrest St. Hattiesburg, Miss.
Phone JU 3-2913

COMPLIMENTS
OF
FORREST HOTEL

The Most Complete Department Store In South Mississippi
SEARS
ROEBUCK AND COMPANY
HATTIESBURG, MISSISSIPPI

PERSONAL FINANCING
Monthly Repayment
WHITE SYSTEM
OF HATTIESBURG, Inc.
Phone 246 W. Pine St.

COMPLIMENTS
OF
WALNUT STREET PHARMACY

SHEET MUSIC TEACHING MATERIAL
MUSIC ACCESSORIES
ROSEBERRY PIANO HOUSE
Featuring
The Nations Finest Pianos
SPINETS—GRANDS—UPRIGHTS
134 E. Front St. Hattiesburg

CASH & CARRY DRY CLEANERS
Guaranteed Mothproofing Free
Dri-Sheen Process of Dry Cleaning
107 Walnut St.
HATTIESBURG
1 Day Service

Southern's Supporters

BARNES SEED AND FEED COMPANY
ROLLINGS JEWELRY COMPANY
TOWN AND COUNTRY STORE
PHILLIPS FLORISTS
STEVENS LAUNDERETTE
CLINTON LUMBER CO.

COMPLIMENTS
OF

EVANS—DRUMMOND
DRUG STORE

HATTIESBURG, MISSISSIPPI

Southern's Supporters

HARDY'S DINING ROOM
WILSON'S FRENCH RESTAURANT
DIANA SHOP READY-TO-WEAR
LOVE DRUG COMPANY
FAIRCHILD'S RESTAURANT
AND HOTEL COURT

COLLEGE CITIES SERVICE
STATION

2800 HARDY

Complete Service for Your

Automobile

Phone JU 2-1719

A. C. LYND, *Dist.*

WHEN IN LAUREL, MISSISSIPPI:

Visit

CARTER-HEIDE

Laurel's Quality Department Store

The Pickwick

Has

Never fed a

failing student

COMPLIMENTS
OF

DIXIE ELECTRIC
POWER ASSOCIATION

LAUREL, MISSISSIPPI

S. L. SMITH, Manager

COMPLIMENTS
OF

Mae Jean

AND

Meredith Burch

Myers
PACEMAKERS OF QUALITY
YEARBOOKS
in deeptone

Myers
PICTORIAL
COVERS